

STATE OF ILLINOIS  
DEPARTMENT OF TRANSPORTATION

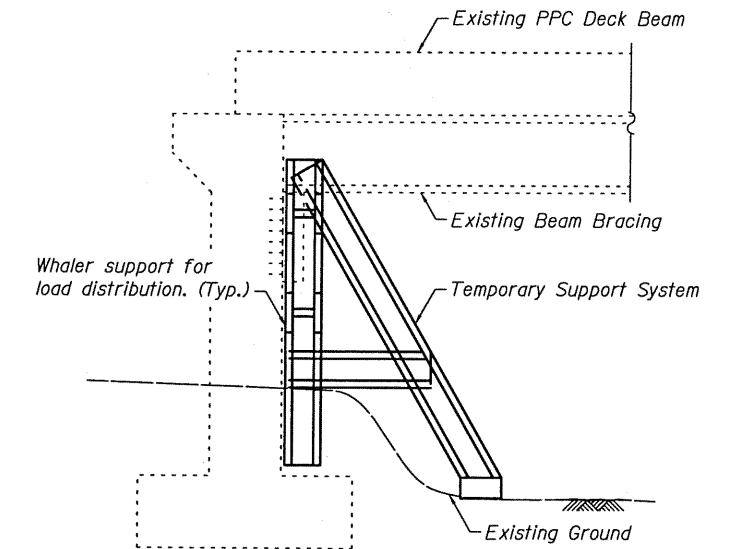
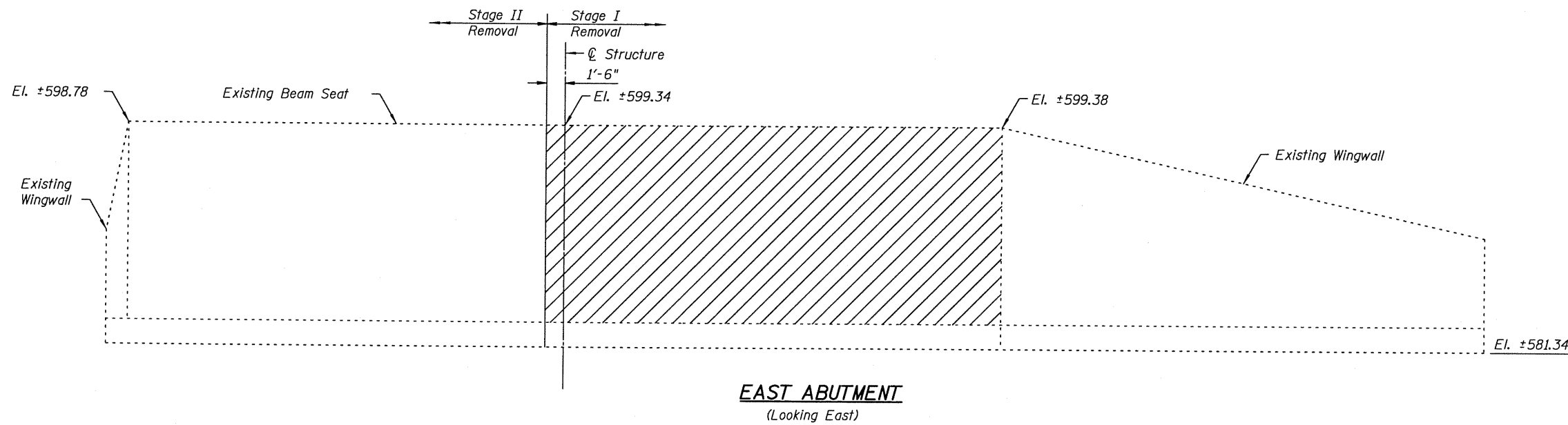
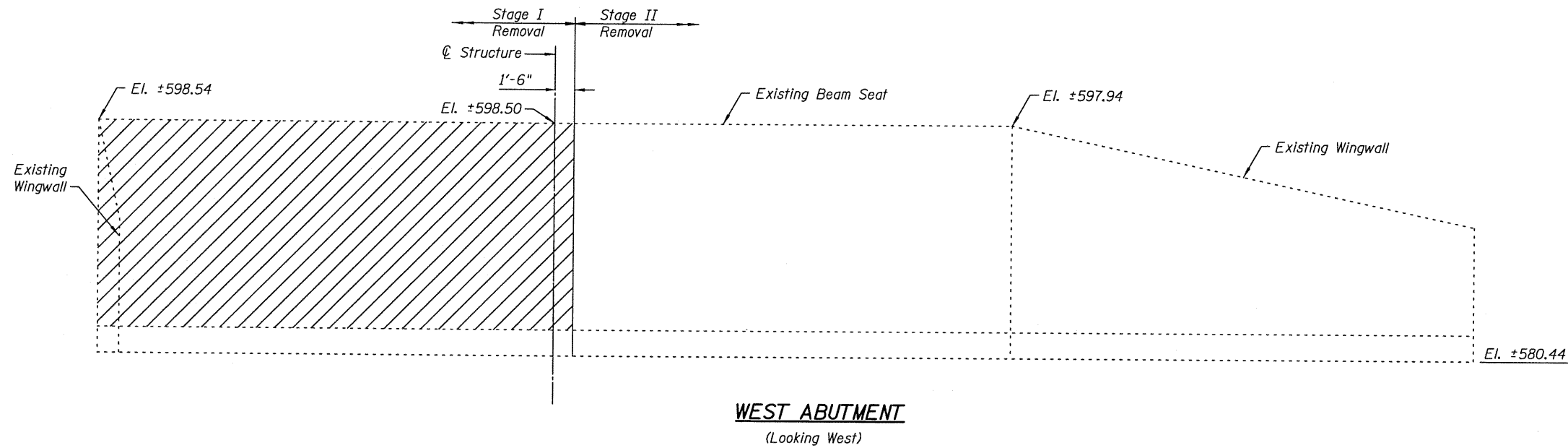

Note:  
Temporary Support System is to be designed per the special provisions. Above sketch is given for information only and does not depict final Temporary Support System.

**BILL OF MATERIAL**

Item	Unit	Total
Temporary Support System	Each	2

**LEGEND**

Area to be braced\*

\* Paid for as Temporary Support System

Note:  
All elevations to be verified by contractor before temporary support system is designed.  
Contractor can obtain existing drawings with a written request to the District.

DESIGNED	RRD
CHECKED	AJS
DRAWN	KAS
CHECKED	AJS

**SUGGESTED STAGE CONSTRUCTION BRACING DETAILS**  
S.N. 090-0177

STRAND ASSOCIATES, INC.

SHEET NO. 18	F.A.P. RTE.	SECTION	COUNTY	TOTAL SHEETS	SHEET NO.
	693	(119 BR-2)BR	TAZEWELL	65	35
22 SHEETS	CONTRACT NO. 68660				
FED. ROAD DIST. NO.		ILLINOIS	FED. AID PROJECT		