CONTRACT 72775

F.A. RTE.	SECTION	COUNTY	TOTAL SHEETS	SHEET NO.
315	(28)N,TS	HANCOCK	78	21
STA. 79+50		TO STA. 81+86.33		
FED. ROAD DIST. NO.	ILLINOIS	FED. AID PROJECT		

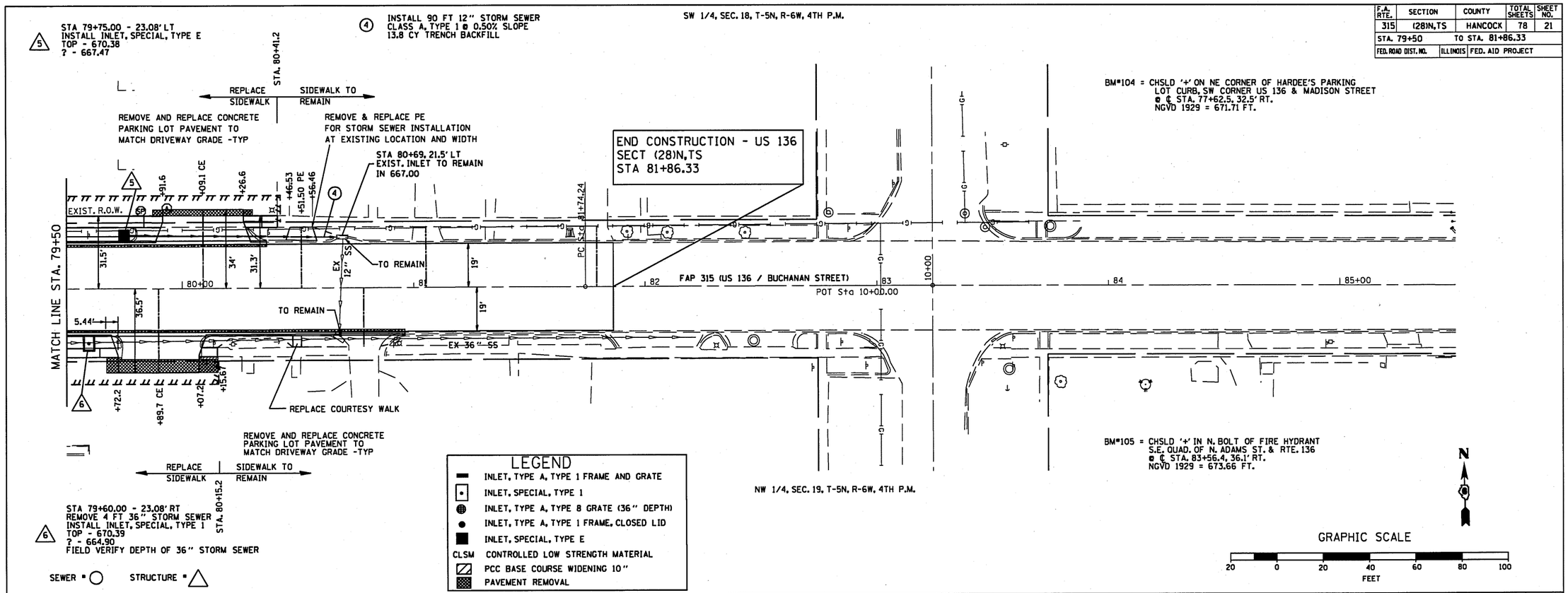

LEGEND

- INLET, TYPE A, TYPE 1 FRAME AND GRATE
- INLET, SPECIAL, TYPE 1
- INLET, TYPE A, TYPE 8 GRATE (36" DEPTH)
- INLET, TYPE A, TYPE 1 FRAME, CLOSED LID
- INLET, SPECIAL, TYPE E
- CLSM CONTROLLED LOW STRENGTH MATERIAL
- PCC BASE COURSE WIDENING 10"
- PAVEMENT REMOVAL

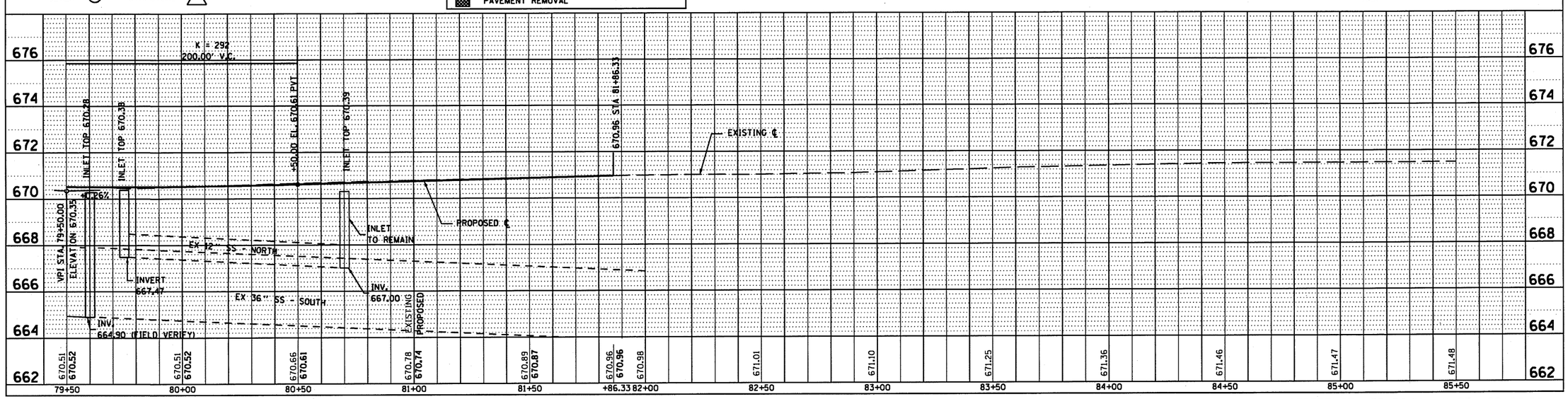

FAP ROUTE 315 (US 136 / BUCHANAN STREET) STA. 79+50.00 TO STA. 82+00.00

PLAN — SURVEYED / DRAWN / PLOTTED / ALIGNMENT CHECKED / PROFILE CHECKED / CADD FILE NAME ____ / NOTE BOOK NO. ____ — BY / DATE

PROFILE — SURVEYED / PLOTTED / GRADES CHECKED / B.M. NOTED / STRUCTURE NOTATIONS CHKD / NOTE BOOK NO. ____ — BY / DATE