

PART OF THE COMMONS OF CAHOKIA AND PART OF THE W 1/2 OF SECTION 10, T1N, R10W, OF THE 3RD PM, ST. CLAIR COUNTY, ILLINOIS

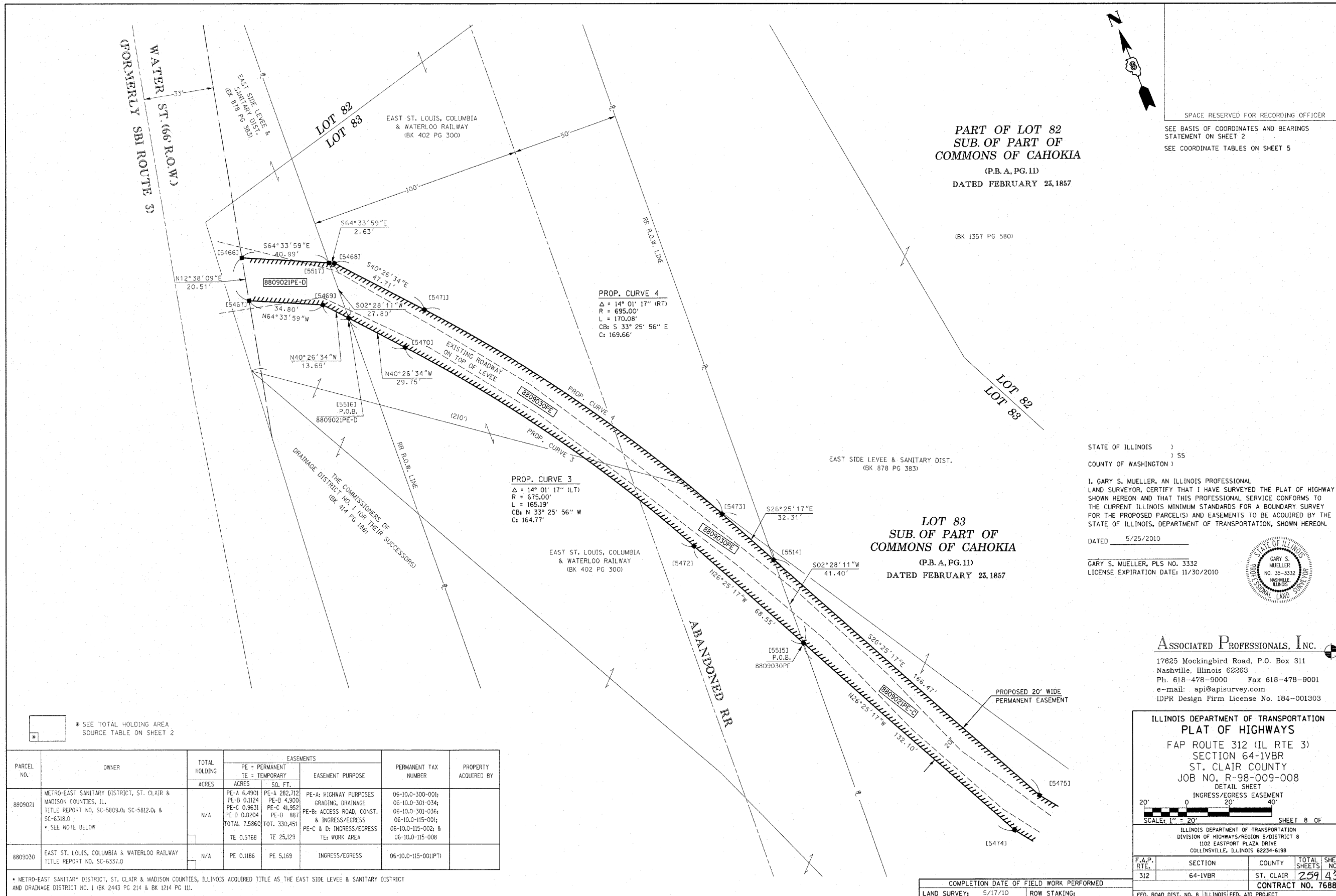

SPACE RESERVED FOR RECORDING OFFICER
 SEE BASIS OF COORDINATES AND BEARINGS STATEMENT ON SHEET 2
 SEE COORDINATE TABLES ON SHEET 5

**PART OF LOT 82
 SUB. OF PART OF
 COMMONS OF CAHOKIA**
 (P.B. A, PG. 11)
 DATED FEBRUARY 23, 1857

**LOT 83
 SUB. OF PART OF
 COMMONS OF CAHOKIA**
 (P.B. A, PG. 11)
 DATED FEBRUARY 25, 1857

STATE OF ILLINOIS)
) SS
 COUNTY OF WASHINGTON)

I, GARY S. MUELLER, AN ILLINOIS PROFESSIONAL LAND SURVEYOR, CERTIFY THAT I HAVE SURVEYED THE PLAT OF HIGHWAY SHOWN HEREON AND THAT THIS PROFESSIONAL SERVICE CONFORMS TO THE CURRENT ILLINOIS MINIMUM STANDARDS FOR A BOUNDARY SURVEY FOR THE PROPOSED PARCEL(S) AND EASEMENTS TO BE ACQUIRED BY THE STATE OF ILLINOIS, DEPARTMENT OF TRANSPORTATION, SHOWN HEREON.

DATED 5/25/2010

GARY S. MUELLER, PLS NO. 3332
 LICENSE EXPIRATION DATE: 11/30/2010

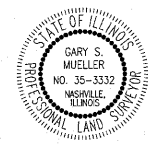

ASSOCIATED PROFESSIONALS, INC.
 17625 Mockingbird Road, P.O. Box 311
 Nashville, Illinois 62263
 Ph. 618-478-9000 Fax 618-478-9001
 e-mail: api@apisurvey.com
 IDPR Design Firm License No. 184-001303

ILLINOIS DEPARTMENT OF TRANSPORTATION
PLAT OF HIGHWAYS
 FAP ROUTE 312 (IL RTE 3)
 SECTION 64-1VBR
 ST. CLAIR COUNTY
 JOB NO. R-98-009-008
 DETAIL SHEET
 INGRESS/EGRESS EASEMENT
 SCALE: 1" = 20' SHEET 8 OF

F.A.P. RTE.	SECTION	COUNTY	TOTAL SHEETS	SHEET NO.
312	64-1VBR	ST. CLAIR	259	43
CONTRACT NO. 76882				

COMPLETION DATE OF FIELD WORK PERFORMED
 LAND SURVEY: 5/17/10 ROW STAKING:

* SEE TOTAL HOLDING AREA SOURCE TABLE ON SHEET 2

PARCEL NO.	OWNER	TOTAL HOLDING ACRES	EASEMENTS		PERMANENT TAX NUMBER	PROPERTY ACQUIRED BY	
			PE = PERMANENT ACRES	TE = TEMPORARY SO. FT.			
8809021	METRO-EAST SANITARY DISTRICT, ST. CLAIR & MADISON COUNTIES, IL. TITLE REPORT NO. SC-5809.0; SC-5812.0; & SC-6318.0 * SEE NOTE BELOW	N/A	PE-A 6.4901 PE-B 0.1124 PE-C 0.3631 PE-D 0.0204 TOTAL 7.9660	PE-A 282,712 PE-B 4,300 PE-C 41,352 PE-D 881 TOT. 330,451	PE-A: HIGHWAY PURPOSES GRADING, DRAINAGE PE-B: ACCESS ROAD, CONST. & INGRESS/EGRESS PE-C & D: INGRESS/EGRESS TE: WORK AREA	06-10.0-300-001; 06-10.0-301-034; 06-10.0-301-036; 06-10.0-115-001; 06-10.0-115-002; & 06-10.0-115-008	
8809030	EAST ST. LOUIS, COLUMBIA & WATERLOO RAILWAY TITLE REPORT NO. SC-6337.0	N/A	PE 0.1186	PE 5,169	INGRESS/EGRESS	06-10.0-115-001(P)	

* METRO-EAST SANITARY DISTRICT, ST. CLAIR & MADISON COUNTIES, ILLINOIS ACQUIRED TITLE AS THE EAST SIDE LEVEE & SANITARY DISTRICT AND DRAINAGE DISTRICT NO. 1 (BK 2443 PG 214 & BK 1214 PG 11).