

# INLET BOX, SPECIAL, No.1

F.A. RTE.	SECTION	COUNTY	TOTAL SHEETS
	06-00543-00-BT	WINNEBAGO	148
FED. ROAD DIST. NO.		ILLINOIS	CONTRACT NO.
			85521

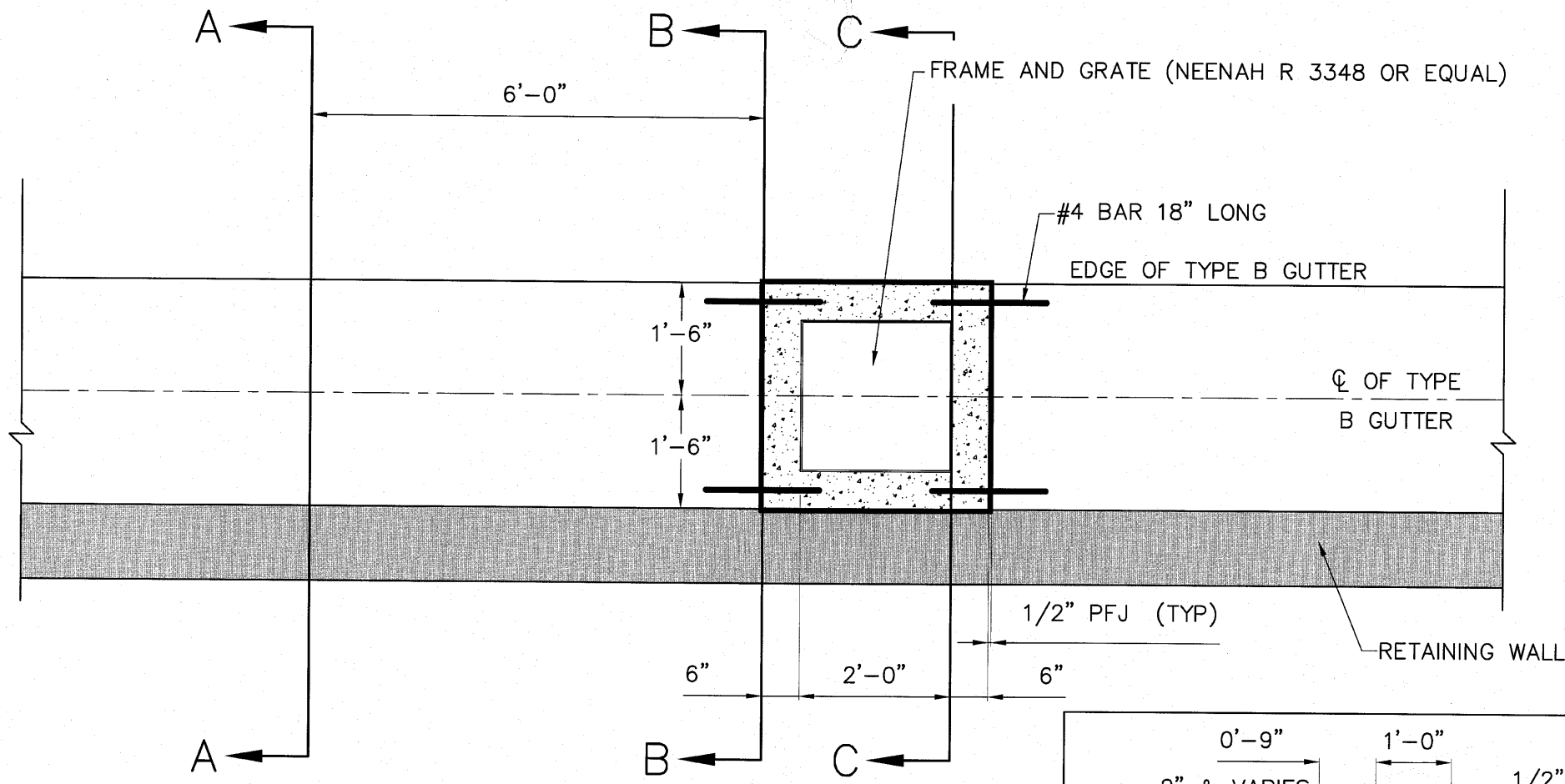

**NOTES:**

1. EXCEPT AS NOTED HERON INLET BOX. SPECIAL SHALL BE CONSTRUCTED IN ACCORDANCE WITH SECTION 602 OF THE STANDARD SPECIFICATIONS.
2. THE CONTRACT UNIT PRICE "EACH" FOR INLETS, SPECIAL SHALL INCLUDE THE COST OF CONSTRUCTING THE INLET BOX, FURNISHING AND INSTALLING THE FRAME AND GRATE, THE PRECAST FLOOR SLAB, PCC COLLAR, WELDED WIRE FABRIC, SAND CUSHION (WHEN USED) AND REINFORCEMENT BARS.
3. CLASS SI CONCRETE OR PRECAST CONCRETE SHALL BE USED THROUGHOUT. PRECAST CONCRETE SHALL BE IN ACCORDANCE WITH SECTION 504.01 THRU 504.05 OF THE STANDARD SPECIFICATIONS EXCEPT THAT CONCRETE STRENGTH SHALL BE
4. 4,000 PSI AFTER 28 DAYS.
5. REINFORCEMENT BARS SHALL CONFORM TO A.S.T.M. A-53 (TYPE E OR S) GRADE B, SCHEDULE 40, AND SHALL BE GALVANIZED CONFORMING TO A.S.T.M. A-120.
6. THE SIDE WALLS MAY BE BUILT AS PRECAST SEGMENTED SECTIONS.
7. ALL VOIDS AROUND PIPE ENTRANCE, BOTH INSIDE AND OUTSIDE, SHALL BE SEALED WITH MORTAR.

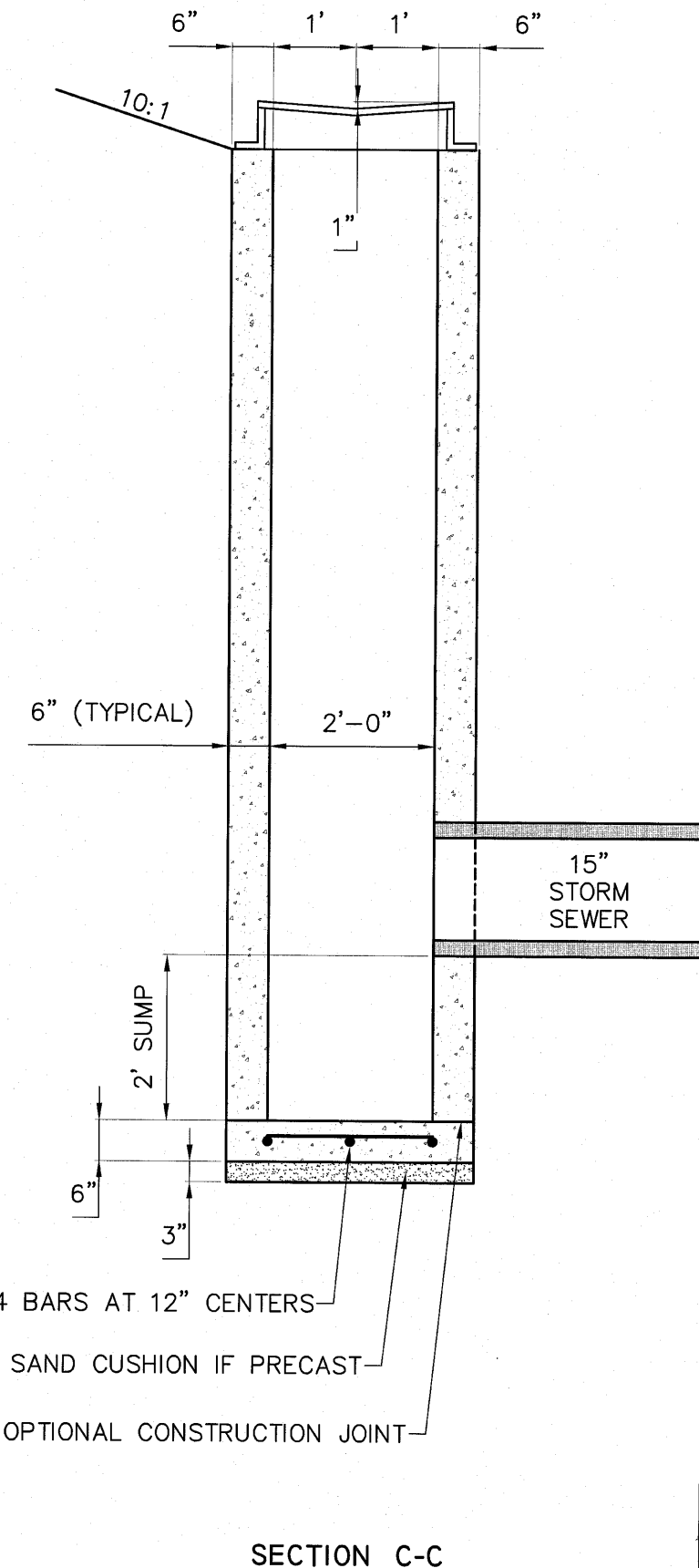
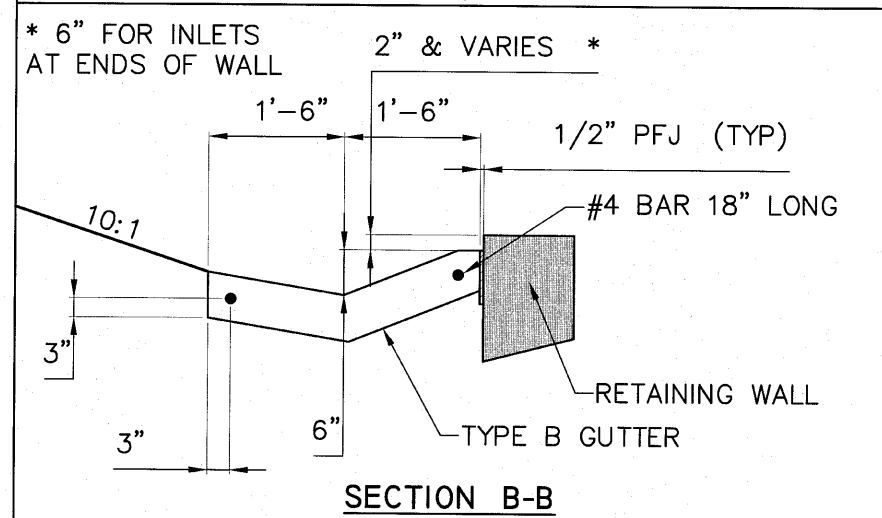
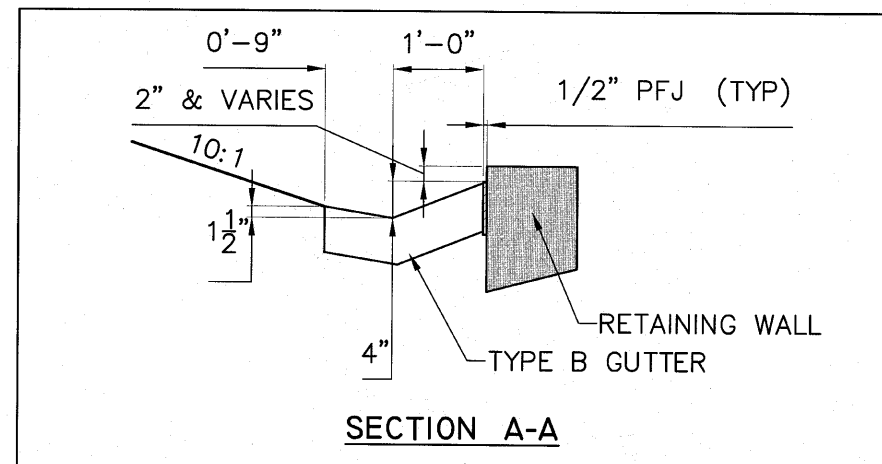

	<table border="1" style="width: 100%; border-collapse: collapse;"> <tr><th colspan="2">SHEET REVIEW</th></tr> <tr><td>AGENCY</td><td>DATE</td></tr> <tr><td> </td><td> </td></tr> <tr><td> </td><td> </td></tr> </table>	SHEET REVIEW		AGENCY	DATE					<table border="1" style="width: 100%; border-collapse: collapse;"> <tr><th colspan="3">REVISIONS</th></tr> <tr><td>NO.</td><td>ITEM</td><td>DATE</td></tr> <tr><td> </td><td> </td><td> </td></tr> <tr><td> </td><td> </td><td> </td></tr> </table>	REVISIONS			NO.	ITEM	DATE							<table border="1" style="width: 100%; border-collapse: collapse;"> <tr><td>SCALE:</td><td>NA</td></tr> <tr><td>DRAWN BY:</td><td>MS</td></tr> <tr><td>CHECKED BY:</td><td>JWH</td></tr> <tr><td>DATE:</td><td>AUGUST 13, 2010</td></tr> </table>	SCALE:	NA	DRAWN BY:	MS	CHECKED BY:	JWH	DATE:	AUGUST 13, 2010	<p style="font-size: small; margin: 0;">7282 Argus Drive Rockford, Illinois 61107-5837 (815) 398-2332 FAX (815) 398-2496 Design Firm License: Illinois 184-000816 Copyright 2010 By McClure Engineering Associates, Inc.</p>	<table border="1" style="width: 100%; border-collapse: collapse;"> <tr><th colspan="2">INLET BOX SPECIAL</th></tr> <tr><td colspan="2" style="text-align: center;">RIVERWALK MUSEUM CAMPUS</td></tr> <tr><td>711 NORTH MAIN STREET</td><td>ROCKFORD, IL</td></tr> <tr><td colspan="2" style="font-size: x-small;">FILE:H:\08-008 RIVERWALK MUSEUM\DESIGN\DRAWINGS\08-008 GUTTER INLET DETAIL.DWG</td></tr> <tr><td colspan="2" style="font-size: x-small;">JOB:04-28-10-008</td></tr> </table>	INLET BOX SPECIAL		RIVERWALK MUSEUM CAMPUS		711 NORTH MAIN STREET	ROCKFORD, IL	FILE:H:\08-008 RIVERWALK MUSEUM\DESIGN\DRAWINGS\08-008 GUTTER INLET DETAIL.DWG		JOB:04-28-10-008		<table border="1" style="width: 100%; border-collapse: collapse;"> <tr><td>SHEET NO.</td></tr> <tr><td>147</td></tr> <tr><td>OF</td></tr> <tr><td>148</td></tr> </table>	SHEET NO.	147	OF	148
SHEET REVIEW																																																
AGENCY	DATE																																															
REVISIONS																																																
NO.	ITEM	DATE																																														
SCALE:	NA																																															
DRAWN BY:	MS																																															
CHECKED BY:	JWH																																															
DATE:	AUGUST 13, 2010																																															
INLET BOX SPECIAL																																																
RIVERWALK MUSEUM CAMPUS																																																
711 NORTH MAIN STREET	ROCKFORD, IL																																															
FILE:H:\08-008 RIVERWALK MUSEUM\DESIGN\DRAWINGS\08-008 GUTTER INLET DETAIL.DWG																																																
JOB:04-28-10-008																																																
SHEET NO.																																																
147																																																
OF																																																
148																																																

H:\08-008 RIVERWALK MUSEUM\DESIGN\DRAWINGS\08-008 GUTTER INLET DETAIL.DWG, INLET\_BOX\_SPECIAL, 9/1/2010 3:11:29 PM, L.L. MONTY