

LEGEND

- PROPOSED R.O.W.
- EXISTING R.O.W.
- PROPOSED TEMPORARY EASEMENT
- EXISTING PERMANENT EASEMENT

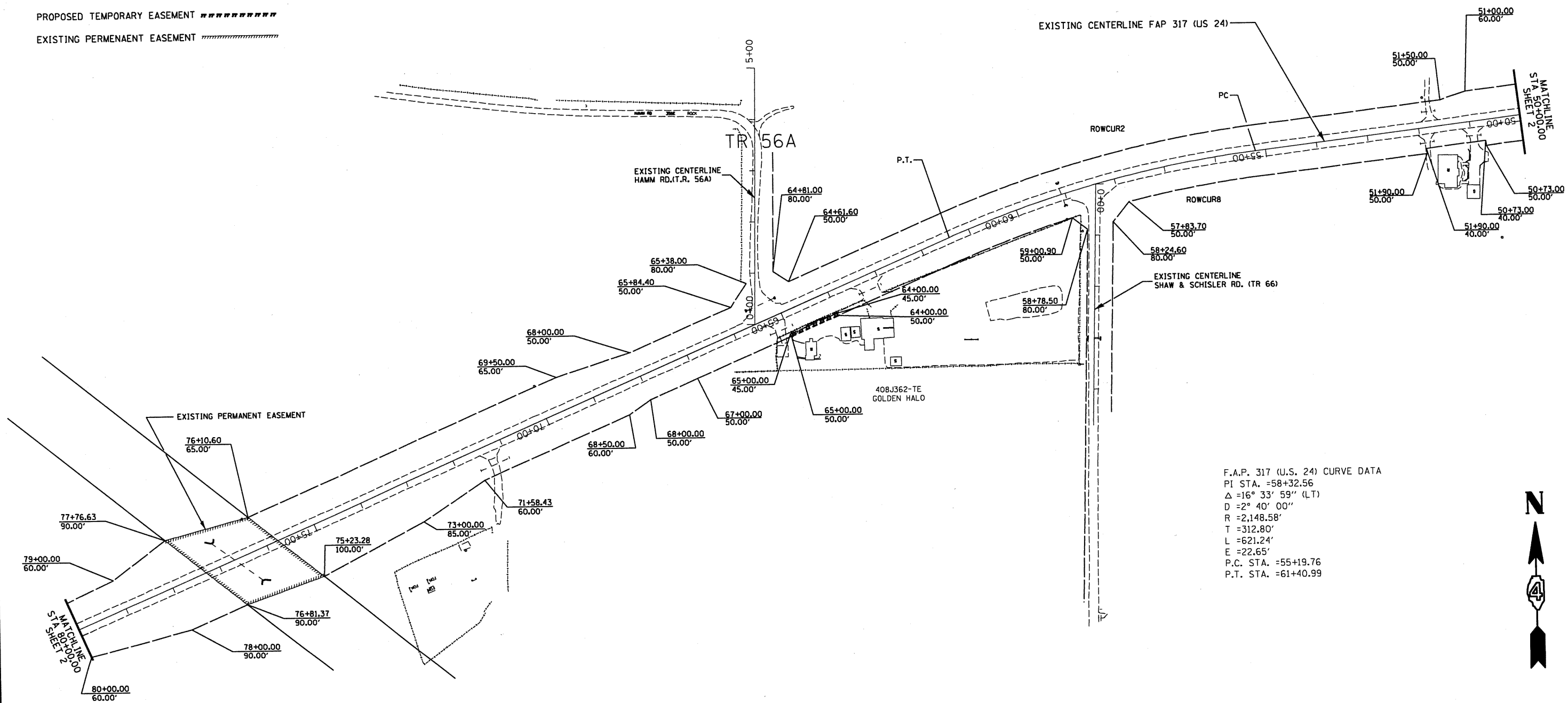

F.A.P. 317 (U.S. 24) CURVE DATA  
 PI STA. =58+32.56  
 $\Delta$  =16° 33' 59" (LT)  
 D =2° 40' 00"  
 R =2,148.58'  
 T =312.80'  
 L =621.24'  
 E =22.65'  
 P.C. STA. =55+19.76  
 P.T. STA. =61+40.99



|  |                                 |   |                                     |   |   |                                     |   |                                     |                  |                     |                 |
|--|---------------------------------|---|-------------------------------------|---|---|-------------------------------------|---|-------------------------------------|------------------|---------------------|-----------------|
| FILE NAME<br>JOBROW.GPK<br>24MROWLPP<br>US24SW_OF_ASTORIA_TO_ASTORIA.M32 | USER NAME = ROBERT STICKELMAIER | DESIGNED - PCF                                    | REVISED -                           | <b>STATE OF ILLINOIS</b><br><b>DEPARTMENT OF TRANSPORTATION</b> | <b>RIGHT OF WAY PLANS</b>                   |                                     | F.A.P. RTE.<br>317  | SECTION<br>15W-2, RS-3; 16W-3, RS-5 | COUNTY<br>FULTON | TOTAL SHEETS<br>171 | SHEET NO.<br>84 |
|  |                                 | DRAWN - RTS<br>CHECKED - PCF<br>DATE - 05-22-2009 | REVISED -<br>REVISED -<br>REVISED - |   | PROJECT 24.88098<br>SHEET NO. 2 OF 7 SHEETS | JOB NO. R-94-009-93<br>STA. TO STA. | CONTRACT NO. 88098<br>FED. ROAD DIST. NO. [ILLINOIS] FED. AID PROJECT |                                     |                  |                     |                 |