

LEGEND

- PROPOSED R.O.W. ————
- EXISTING R.O.W. - - - - -
- PROPOSED TEMPORARY EASEMENT \*\*\*\*\*
- EXISTING PERMANENT EASEMENT //////////////

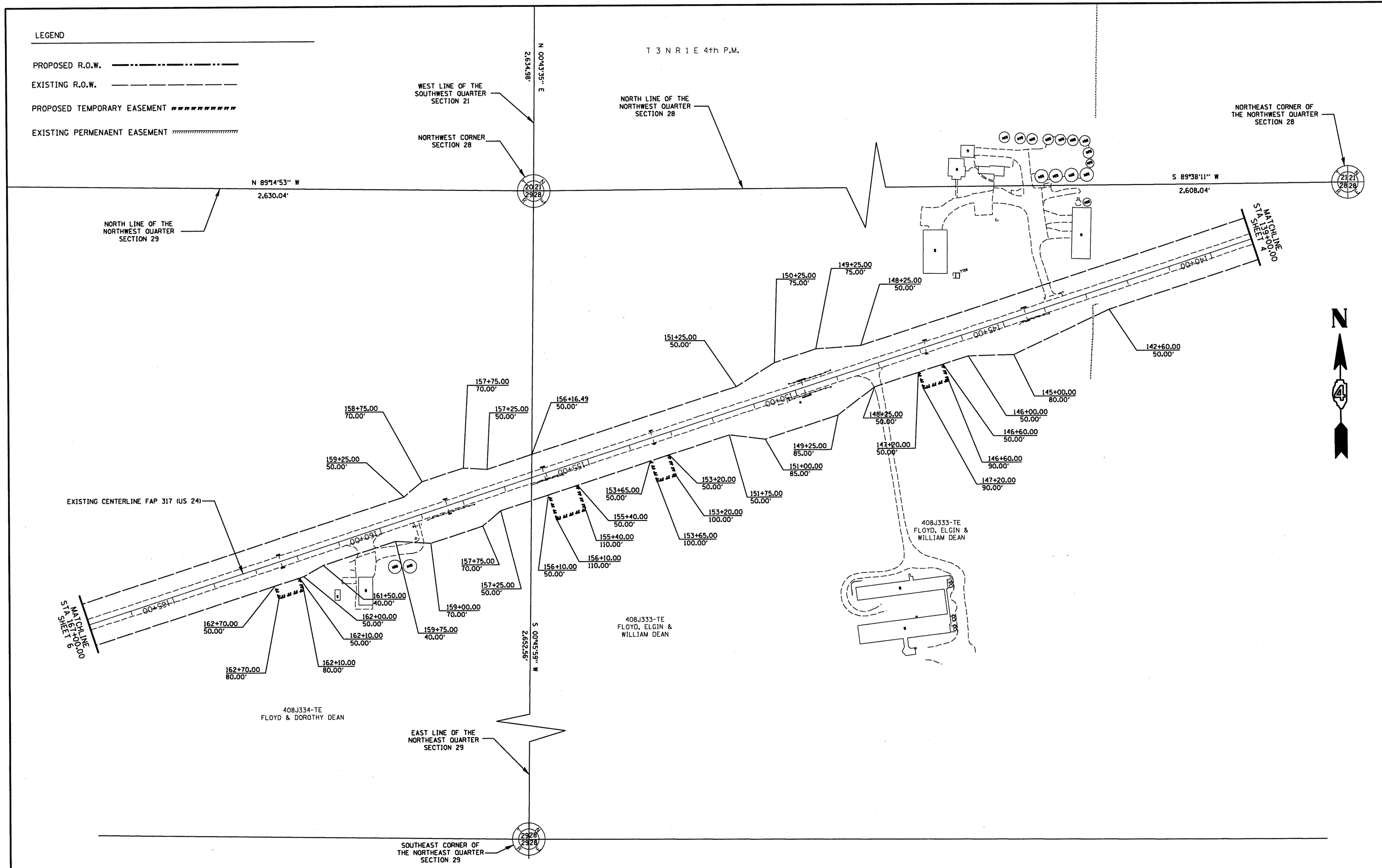

FILE NAME JOBROW.GPK 24RW01.PPF US24SW_OF_ASTORIA_TO_ASTORIA.M32	USER NAME = STICKELMAIER	DESIGNED - PCF	REVISED -	<b>STATE OF ILLINOIS DEPARTMENT OF TRANSPORTATION</b>	<b>RIGHT OF WAY PLANS</b>		F.A.P. RTE.	SECTION	COUNTY	TOTAL SHEETS	SHEET NO.
	PLOT SCALE = 1" = 100'	DRAWN - RTS	REVISED -		PROJECT 24-88098	JOB NO. R-94-008-93	317	15W-2, RS-3, 16W-3,RS-5	FULTON	171	87
PLOT DATE = 05-26-2009	CHECKED - PCF	DATE - 05-26-2009	REVISED -	SCALE: 1" = 100'	SHEET NO. 5 OF 7 SHEETS	STA.	TO STA.	FED. ROAD DIST. NO.	ILLINOIS FED. AID PROJECT	<b>CONTRACT NO. 88098</b>	