

SURVEYED _____
 PLOTTED _____
 NOTE BOOK _____
 AREAS CHECKED _____
 NO. _____

SURVEYED _____
 PLOTTED _____
 NOTE BOOK _____
 AREAS CHECKED _____
 NO. _____

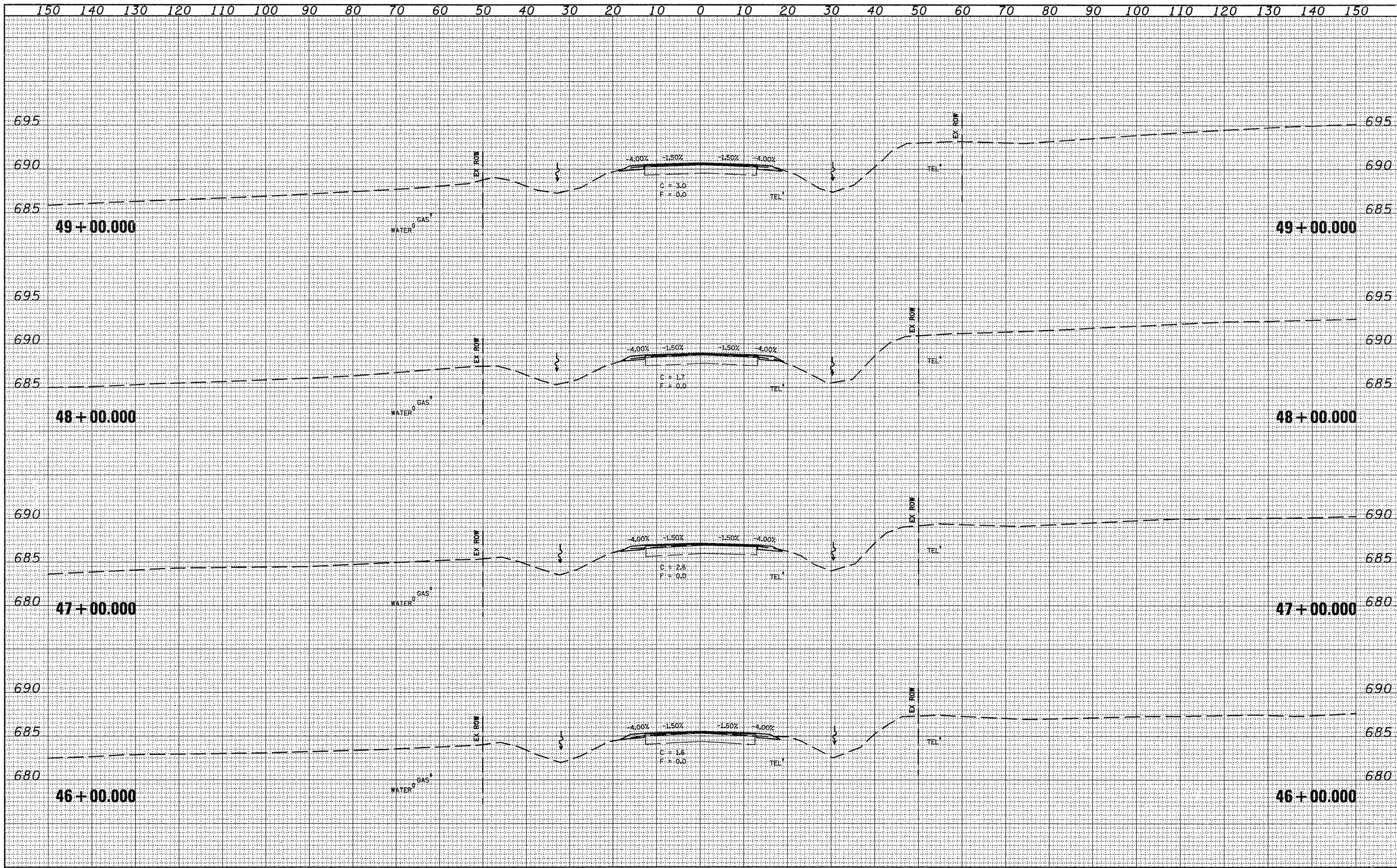

FILE NAME = xxxsheets.dgn	USER NAME = horsthj	DESIGNED -	REVISED -	STATE OF ILLINOIS DEPARTMENT OF TRANSPORTATION	CROSS SECTIONS		F.A.P. RTE. 317	SECTION 15W-2,RS-3;16W-3,RS-5	COUNTY FULTON	TOTAL SHEETS 171	SHEET NO. 116	
	PLOT SCALE = 20.0000' / IN.	DRAWN -	REVISED -		SCALE:	SHEET NO.	OF SHEETS	STA. 46+00.000 TO STA. 49+00.000	CONTRACT NO. 88098			
	PLOT DATE = 8/5/2010	CHECKED -	REVISED -						ILLINOIS FED. AID PROJECT			
		DATE -	REVISED -						ILLINOIS FED. AID PROJECT			