

**LEGEND FOR EXISTING TOPOGRAPHIC SYMBOLS**

TELEPHONE SPLICE BOX ABOVE GROUND	⊞
UTILITY POWER POLE	⊕
UTILITY MANHOLE	⊙
UTILITY GUY POLE	⊙
PIPELINE WARNING SIGN	⊙
CULVERT END SECTION	⊙
DRAINAGE MANHOLE	⊙
INLET	⊙
DECIDUOUS TREE	⊙
TRAFFIC SIGN	⊙
GUARDRAIL POST	⊙
GUARDRAIL PATTERN	⊙
ADVERTISING SIGN	⊙
EXISTING CREEK OR DITCH	⊙
EXISTING EDGE OF PAVEMENT	⊙

**RIGHT OF WAY LEGEND**

	SECTION CORNERS
	QUARTER SECTION CORNERS
	EXISTING RIGHT OF WAY LINE
	EXISTING EASEMENT LINE
	PROPOSED CENTERLINE
	PROPOSED RIGHT OF WAY LINE
	PROPOSED TEMPORARY EASEMENT LINE
	SECTION LINE
	PROPERTY LINE
	MEASURED DIMENSION
	RECORDED DIMENSION
	FOUND IRON PIPE OR IRON ROD AT
	PERMANENT SURVEY MONUMENT, I.D.O.T. STD. 667101 (TO BE SET BY OTHERS)
	EXISTING BUILDING

■ STAKING OF PROPOSED RIGHT OF WAY CORNERS. SET 5/8 INCH METAL ROD WITH DIVISION OF HIGHWAY SURVEY ALUMINUM CAP TO MONUMENT THE POSITION SHOWN. IDENTIFIED BY INSCRIPTION DATA AND SURVEYORS LICENSE NUMBER. (PROPOSED RIGHT OF WAY CORNERS SET IN CULTIVATED AREAS SHALL BE A MINIMUM OF 20 INCHES BELOW THE GROUND SURFACE).

**PROPOSED PARCEL NUMBER LEGEND**

⊞	PROPOSED FEE SIMPLE ACQUISITION
⊞	PROPOSED TEMPORARY EASEMENT

**LEGEND FOR ABBREVIATIONS**

AC	ACRE
BK	BOOK
CL	CENTERLINE
DB	DEED BOOK
E	EAST
EX	EXISTING
FAS	FEDERAL AID SECONDARY
FND	FOUND
IP	IRON PIPE
IR	IRON ROD
LT	LEFT
MRB	MONUMENT RECORD BOOK
N	NORTH
N & BC	NAIL AND BOTTLE CAP
N & C	NAIL AND CAP
N & W	NAIL AND WASHER
NE	NORTHEAST
NW	NORTHWEST
PB	PLAT BOOK
PG	PAGE
POB	POINT OF BEGINNING
POC	POINT OF COMMENCEMENT
PL	PROPERTY LINE
PR	PROPOSED
REC	RECORDED
ROW	RIGHT OF WAY
RT	RIGHT
RTE	ROUTE
S	SOUTH
SE	SOUTHEAST
SO FT	SQUARE FEET
STA	STATION
SMK	SURVEY MARKER
SW	SOUTHWEST
TWP	TOWNSHIP
W	WEST

**RECOVERY TIES  
NOT TO SCALE**

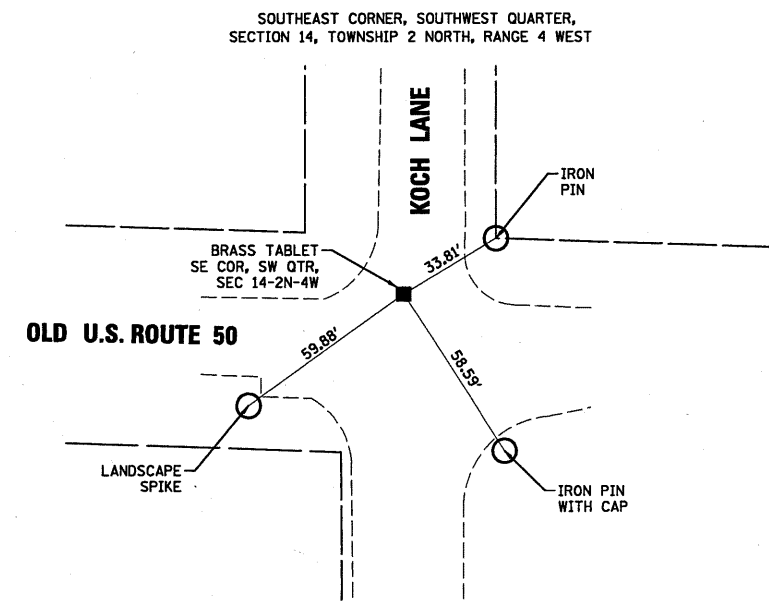
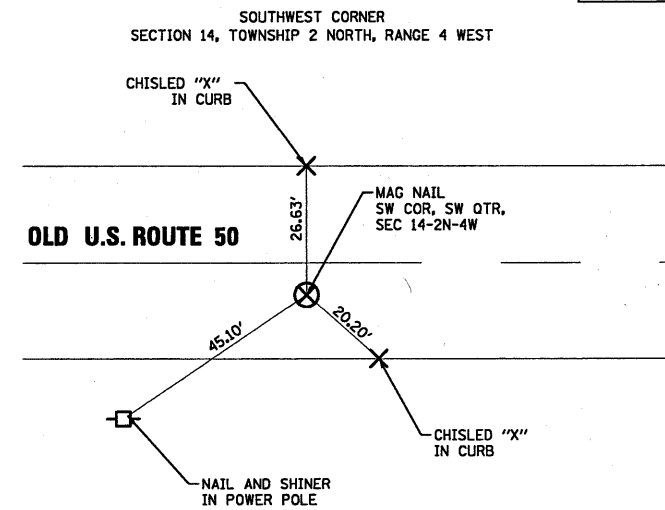

**BASIS OF COORDINATE & BEARING STATEMENT**

BEARINGS AND COORDINATES SHOWN HEREON ARE BASED ON NAD83 ILLINOIS STATE PLANE.

**TOTAL HOLDING AREA SOURCE TABLE**

1	AREA ACCORDING TO THE SURVEY PERFORMED BY THE CONSULTANT.
2	AREA LISTED IN RECORDED DEED.
3	AREA ACCORDING TO A RECORDED SUBDIVISION PLAT.
4	AREA ACCORDING TO A PLAT OF SURVEY.
5	AREA CALCULATED FROM RECORDED DEEDS OR TITLE COMMITMENTS - NOT SURVEYED.
6	AREA ACCORDING TO COUNTY TAX MAPS AND COUNTY ASSESSMENT RECORDS.
7	AREA ACCORDING TO OTHER RECORDS, SEE NOTE ON THE PLAT OF HIGHWAYS.

**PREPARED BY:**

**HENRY, MEISENHEIMER & GENDE, INC.**  
 1075 LAKE ROAD, P.O. BOX 70  
 CARLYLE, IL 62231  
 (618) 594-3711  
 PROF. DESIGN FIRM LIC. NO. 000899

*Douglas J. Ratermann* 1/14/2010  
**DOUGLAS J. RATERMANN, PLS NO. 3667**  
 LICENSE EXPIRES NOV. 30, 2010

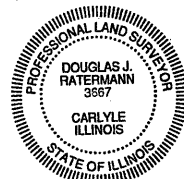

ILLINOIS DEPARTMENT OF TRANSPORTATION  
**PLAT OF HIGHWAYS**  
 FAS ROUTE 1780 (OLD U.S. ROUTE 50)  
 SECTION 06-00016-00-BT  
 CLINTON COUNTY  
 JOB NO. R-98-004-10

30' 0 30' 60'  
 SCALE: 1" = 30' SHEET 2 OF 3

ILLINOIS DEPARTMENT OF TRANSPORTATION DIVISION OF HIGHWAYS/REGION 5/DISTRICT 8 1102 EASTPORT PLAZA DRIVE COLLINSVILLE, ILLINOIS 62234-6198				
F.A.S. RTE.	SECTION	COUNTY	TOTAL SHEETS	SHEET NO.
1780	06-00016-00-BT	CLINTON	25	12
CONTRACT NO. 97416				
FED. ROAD DIST. NO. ILLINOIS FED. AID PROJECT				

5648/ROW/RIGHTOFWAY-LAND ACQUISITION/ITEP-LEGEND AND NOTES SHEET\_5648.DGN