

SEE LEGENDS, TOPOGRAPHIC STATEMENT, SURVEYORS NOTE(S) AND BASIS OF COORDINATES & BEARINGS STATEMENT ON SHEET 2

PART OF THE SW 1/4 OF SECTION 14, T. 2 N., R. 4 W., OF THE 3RD P.M., CLINTON COUNTY, ILLINOIS



SPACE RESERVED FOR RECORDING OFFICER

COORDINATE TABLE				
STATION	DESCRIPTION	OFFSET	NORTH	EAST
34+72.71	SE COR, SW QTR, SEC 14	14.77' RT	708308.9260	2485008.2930
48+16.73	POT	0.00' RT	708335.6886	2483664.4593
51+18.40	PROPOSED ROW COR	51.03' RT	708396.1255	2483364.5290
51+18.47	EXISTING ROW COR	55.58' RT	708400.6760	2483364.6020
51+38.30	EXISTING ROW COR	33.00' RT	708378.7292	2483344.0754
51+95.56	EXISTING ROW COR	33.00' RT	708380.5197	2483286.8493
51+98.78	PROPOSED ROW COR	57.98' RT	708405.5851	2483284.4101
52+87.56	EXISTING ROW COR	49.99' RT	708400.3763	2483195.4207
53+40.25	EXISTING PIN	49.95' RT	708401.9880	2483142.7610
53+65.29	EXISTING ROW COR	49.97' RT	708402.7934	2483117.7347
53+69.42	PROPOSED ROW COR	55.56' RT	708408.5065	2483113.7768
53+90.56	EXISTING ROW COR	49.97' RT	708403.5795	2483092.4705
54+40.56	EXISTING ROW COR	33.00' RT	708388.1820	2483041.9633
57+61.02	EXISTING ROW COR	33.00' RT	708398.2039	2482721.6600
57+80.76	PROPOSED ROW COR	49.74' RT	708415.5487	2482702.4610
57+80.82	EXISTING PIN	52.86' RT	708418.6770	2482702.5000
57+81.02	EXISTING ROW COR	53.05' RT	708418.8725	2482702.2968
61+58.92	SW COR, SW QTR, SEC 14	6.44' LT	708371.2300	2482322.7230
61+71.55	POT	0.00' RT	708378.0587	2482310.3052

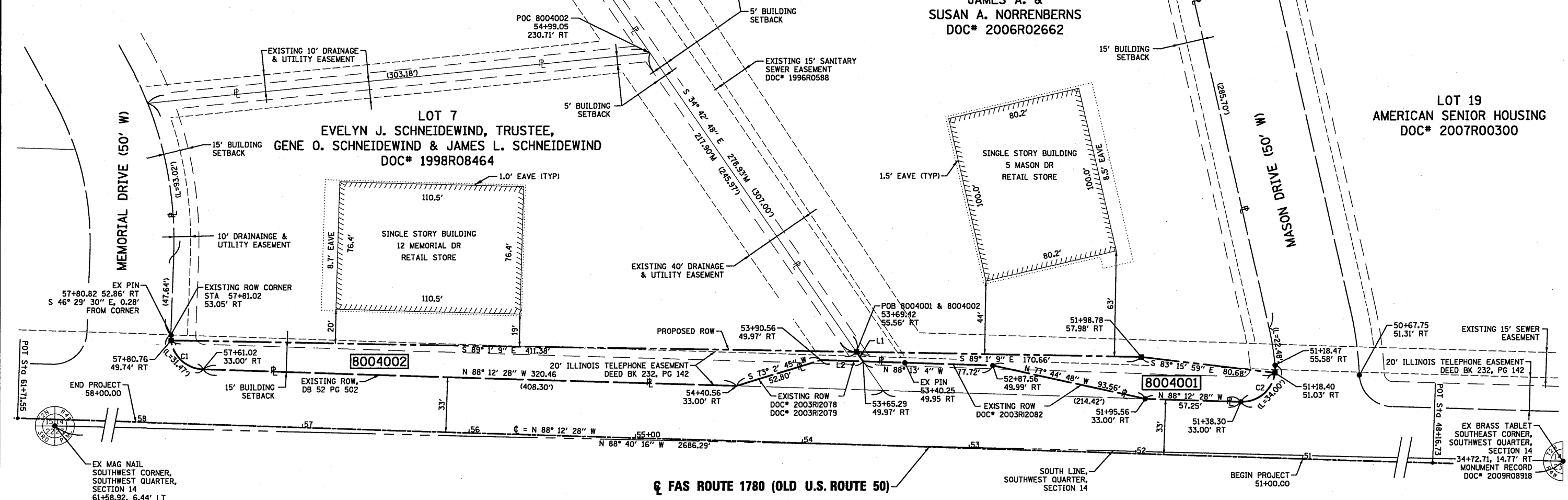

LINE TABLE		
LINE	BEARING	DISTANCE
L1	S 34° 42' 48" E	6.95'
L2	N 88° 13' 04" W	25.28'

CURVE TABLE				
CURVE	RADIUS	LENGTH	CHORD BEARING	CHORD
C1	20.00'	28.14'	N 47° 54' 17" W	25.87'
C2	20.00'	29.44'	S 49° 37' 5" W	26.85'

5616/ROW/RIGHTOFWAY/LAND ACQUISITION/TEP-PLATS-5616.DGN

PARCEL NO.	OWNER	TOTAL HOLDING ACRES	FEE SIMPLE ACQUISITION				REMAINDER ACRES	PERMANENT TAX NUMBER	PROPERTY ACQUIRED BY		
			GROSS ACRES	SQ. FT.	PREVIOUSLY DEDICATED AND/OR USED ACRES	NET ACRES					
8004002	EVELYN J. SCHNEIDEWIND, TRUSTEE UNDER AGREEMENT DATED JUNE 17, 1992, AND KNOWN AS THE EVELYN J. SCHNEIDEWIND REVOCABLE TRUST, GENE O. SCHNEIDEWIND AND JAMES L. SCHNEIDEWIND, AS TENANTS IN COMMON TITLE REPORT NO 090245301279	1.4780	0.1660	7,229	NA	NA	0.1660	7,229	1.3120	06-06-14-303-018	
8004001	JAMES A. NORRENBERNS and SUSAN A. NORRENBERNS TITLE REPORT NO 090245301280	1.9542	0.0807	3,517	NA	NA	0.0807	3,517	1.8735	06-06-14-303-019	

STATE OF ILLINOIS)
) SS
COUNTY OF CLINTON)

I, DOUGLAS J. RATERMANN, AN ILLINOIS PROFESSIONAL LAND SURVEYOR, STATE THAT I HAVE SURVEYED THE PLAT OF HIGHWAY SHOWN HEREON AND THAT THIS PROFESSIONAL SERVICE CONFORMS TO THE CURRENT ILLINOIS MINIMUM STANDARDS FOR A BOUNDARY SURVEY FOR THE PROPOSED PARCEL(S) TO BE ACQUIRED BY THE STATE OF ILLINOIS, DEPARTMENT OF TRANSPORTATION, SHOWN HEREON.

DATED 1/14/2010
Douglas J. Ratermann
DOUGLAS J. RATERMANN, PLS NO. 3667
LICENSE EXPIRATION DATE: 11/30/2010



HENRY, MEISENHEIMER & GENDE, INC
1075 LAKE ROAD, P.O. BOX 70
CARLYLE, IL 62231
(618) 594-3711
PROF. DESIGN FIRM LIC. NO. 000899

ILLINOIS DEPARTMENT OF TRANSPORTATION
PLAT OF HIGHWAYS
FAS ROUTE 1780 (OLD U.S. ROUTE 50)
SECTION 06-00016-00-BT
CLINTON COUNTY
JOB NO. R-98-004-10
STATION 51+00.00 TO STATION 58+00.00

SCALE: 1" = 30'

SHEET 3 OF 3

F.A.S. RTE.	SECTION	COUNTY	TOTAL SHEETS	SHEET NO.
1780	06-00016-00-BT	CLINTON	25	13

COMPLETION DATE OF FIELD WORK PERFORMED
LAND SURVEY: 09/08/2009 ROW STAKING:

ILLINOIS FED. AID PROJECT CONTRACT NO. 97416