

FILE NAME = Q:\Engineering\LiveProjects\13031\DOT East Ave\ROAD\ROAD Sheets\13031\10162C25-INT-500.dgn

CODE NO.	ITEM	UNIT	TOTAL QUANTITY URBAN	CONSTRUCTION CODE													
				80% FED						VILLAGE OF HODGKINS		VILLAGE OF MCCOOK		CITY OF COUNTRYSIDE		VILLAGE OF MCCOOK	
				20% STATE						80% STP-SF 20% VIL	80% STP-SF 20% VIL	80% STP-SF 20% VIL	80% STP-SF 20% VIL	80% STP-SF 20% CITY	80% STP-SF 20% CITY	80% STP-SF 20% VIL	
				ROADWAY	RETAINING WALL	MINOR STRUCTURES	TRAFFIC SIGNALS	TRAFFIC SIGNALS	TRAFFIC SIGNALS	TRAFFIC SIGNALS	ROADWAY	HIGHWAY LIGHTING	ROADWAY	HIGHWAY LIGHTING ^	ROADWAY	HIGHWAY LIGHTING	TRAFFIC SIGNALS
0004 URBAN	0044 016-Z022	0044 URBAN	0021 URBAN	0021 URBAN	0021 URBAN	0021 URBAN	0004 NONE	0021 NONE	0004 NONE	0021 NONE	0004 NONE	0021 NONE	0021 NONE				
* X0323360	WOODEN POLE REMOVAL	EACH	1	1													
* X0324057	WOODEN FENCE RELOCATION	FOOT	170	170													
* X0324085	EMERGENCY VEHICLE PRIORITY SYSTEM LINE SENSOR CABLE, NO. 20 3/C	FOOT	1514									762					752
* X0324599	ROD AND CLEAN EXISTING CONDUIT	FOOT	500						500								
* X0325034	MANHOLES, TYPE A, 6'-DIAMETER, WITH 2 TYPE 1 FRAME, OPEN LIDS, RESTRICTOR PLATE	EACH	5	5													
* X0326694	PLUG EXISTING STORM SEWERS	CU YD	3	3													
* X0326806	WASHOUT BASIN	L SUM	1	1													
* X0327149	RELOCATE BENCH	EACH	2	2													
* X0327301	RELOCATE EXISTING MAILBOX	EACH	6	6													
* X0900075	COFFERDAM (TYPE 1) (IN-STREAM/WETLAND WORK)	EACH	7 4	7 4													
* X1400081	FULL-ACTUATED CONTROLLER AND TYPE SUPER P CABINET (SPECIAL)	EACH	3				1	1	1								
* X1400150	SERVICE INSTALLATION, GROUND MOUNTED, METERED	EACH	3				1	1	1								
* X1400201	RADAR VEHICLE DETECTION SYSTEM, SINGLE APPROACH, STOP BAR	EACH	3				2		1								
* X1400326	RECTANGULAR RAPID FLASHING BEACON ASSEMBLY (COMPLETE)	EACH	2														2

* SPECIALTY ITEM
 ^ HIGHWAY LIGHTING AND TRAFFIC SIGNALS (VILLAGE OF MCCOOK)

EAST @ 55TH EAST @ JOLIET 55TH @ SERGO AND 55TH @ ELECTROMOTIVE INTERCONNECT

△ REVISED SHEET 10/25/2021



USER NAME = jent	DESIGNED - JMT	REVISED -
DRAWN - JN	REVISIONS -	
PLOT SCALE = 2.0000' / in.	CHECKED - TGM	REVISED -
PLOT DATE = 8/10/2021	DATE - 07/30/2021	REVISED -

STATE OF ILLINOIS
 DEPARTMENT OF TRANSPORTATION

SUMMARY OF QUANTITIES			
EAST AVENUE (55TH ST TO JOLIET RD)			
SCALE:	SHEET OF SHEETS	STA. TO STA.	

F.A.U. RTE. 2719	SECTION 0102N&T	COUNTY COOK	TOTAL SHEETS 426	SHEET NO. 23
ILLINOIS FED. AID PROJECT			CONTRACT NO. 62C25	

FILE NAME = Q:\Engineering\Live\Projects\13031 IDOT East Ave\CAADD\CAADD Sheets\Civil\162C25-shr-ErosStegell East_1.dgn

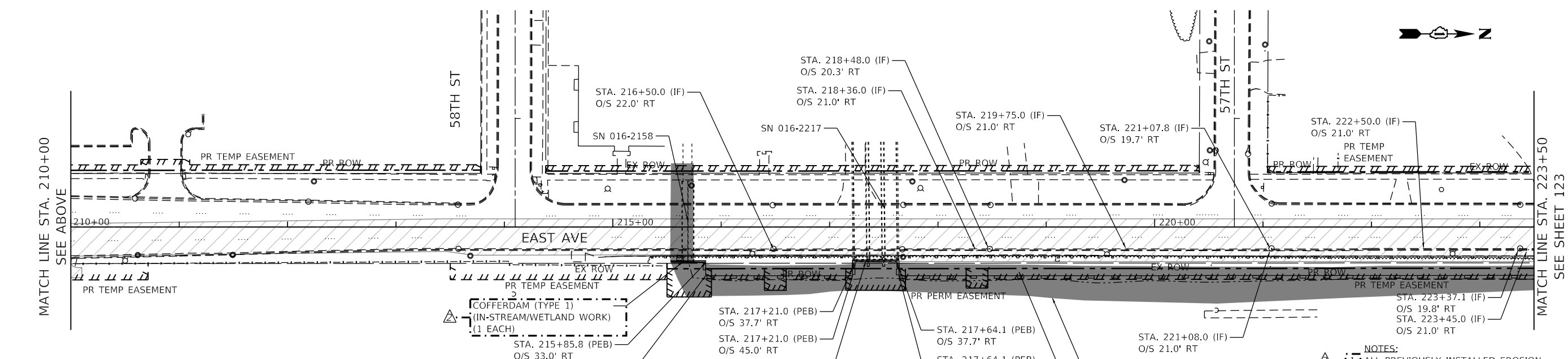
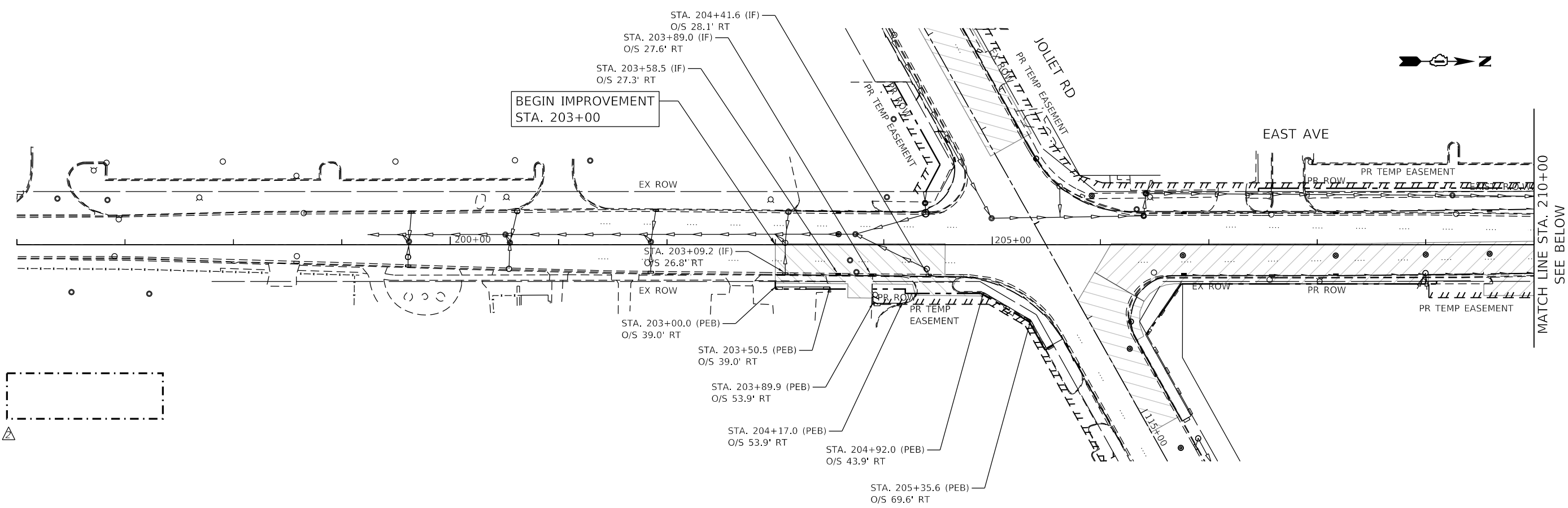

LEGEND

- PERIMETER EROSION BARRIER (PEB)
- INLET FILTER (IF)
- TEMPORARY DITCH CHECK (TDC)
- WORK ZONE

- NOTES:**
1. ALL PREVIOUSLY INSTALLED EROSION CONTROL ITEMS TO REMAIN.
 2. ALONG THE RETAINING WALL, THE NORMAL WATER ELEVATION IS 638. THE 100-YEAR HIGH WATER ELEVATION IS 644.38.
 3. LOCATION OF PEB ALONG DITCH IS SHOWN AS APPROXIMATE. ACTUAL LOCATION SHALL BE DETERMINED IN THE FIELD WITH APPROVAL OF THE ENGINEER.



USER NAME = jent	DESIGNED - JMT	REVISED - 10/22/2021 JLS
DRAWN - JMT	REVISOR -	
PLOT SCALE = 100.0000' / in.	CHECKED - TGM	REVISOR -
PLOT DATE = 10/22/2021	DATE - 07/30/2021	REVISOR -

**STATE OF ILLINOIS
DEPARTMENT OF TRANSPORTATION**

**EAST AVE STAGE 3 EROSION AND SEDIMENT CONTROL PLAN - I
EAST AVENUE (55TH ST TO JOLIET RD)**

SCALE: SHEET OF SHEETS STA. TO STA.

F.A.U. RTE.	SECTION	COUNTY	TOTAL SHEETS	SHEET NO.
2719	0102N&T	COOK	426	122
CONTRACT NO. 62C25				

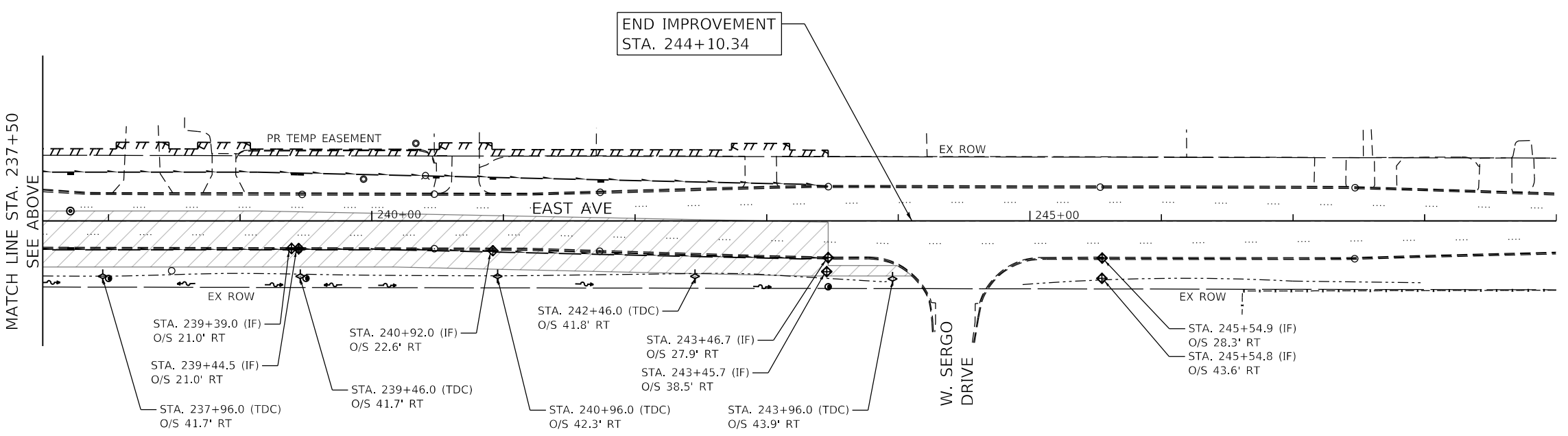
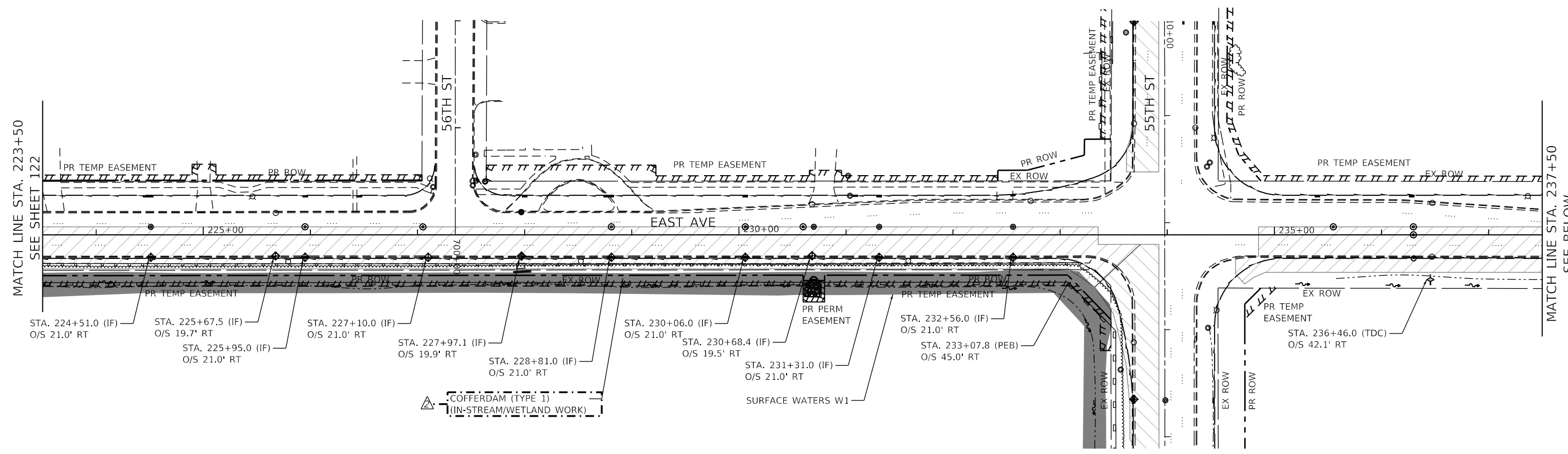
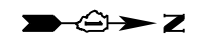

LEGEND

- PERIMETER EROSION BARRIER (PEB)
- INLET FILTER (IF)
- TEMPORARY DITCH CHECK (TDC)
- WORK ZONE

- NOTES:**
1. ALL PREVIOUSLY INSTALLED EROSION CONTROL ITEMS TO REMAIN.
 2. ALONG THE RETAINING WALL, THE NORMAL WATER ELEVATION IS 638. THE 100-YEAR HIGH WATER ELEVATION IS 644.38.
 3. LOCATION OF PEB ALONG DITCH IS SHOWN AS APPROXIMATE. ACTUAL LOCATION SHALL BE DETERMINED IN THE FIELD WITH APPROVAL OF THE ENGINEER.

FILE NAME = Q:\Engineering\Live\Projects\13031 IDOT East Ave\CAD\CADD Sheets\Civil\162C25-Int-Erosion\East_11.dgn



USER NAME = jent	DESIGNED - JMT	REVISED - 10/22/2021 JLS
PLOT SCALE = 100.0000' / in.	DRAWN - JMT	REVISED -
PLOT DATE = 10/22/2021	CHECKED - TGM	REVISED -
	DATE - 07/30/2021	REVISED -

**STATE OF ILLINOIS
DEPARTMENT OF TRANSPORTATION**

EAST AVE STAGE 3 EROSION AND SEDIMENT CONTROL PLAN - II			
EAST AVENUE (55TH ST TO JOLIET RD)			
SCALE:	SHEET	OF SHEETS	STA. TO STA.

F.A.U. RTE.	SECTION	COUNTY	TOTAL SHEETS	SHEET NO.
2719	0102N&T	COOK	426	123
CONTRACT NO. 62C25				
ILLINOIS FED. AID PROJECT				

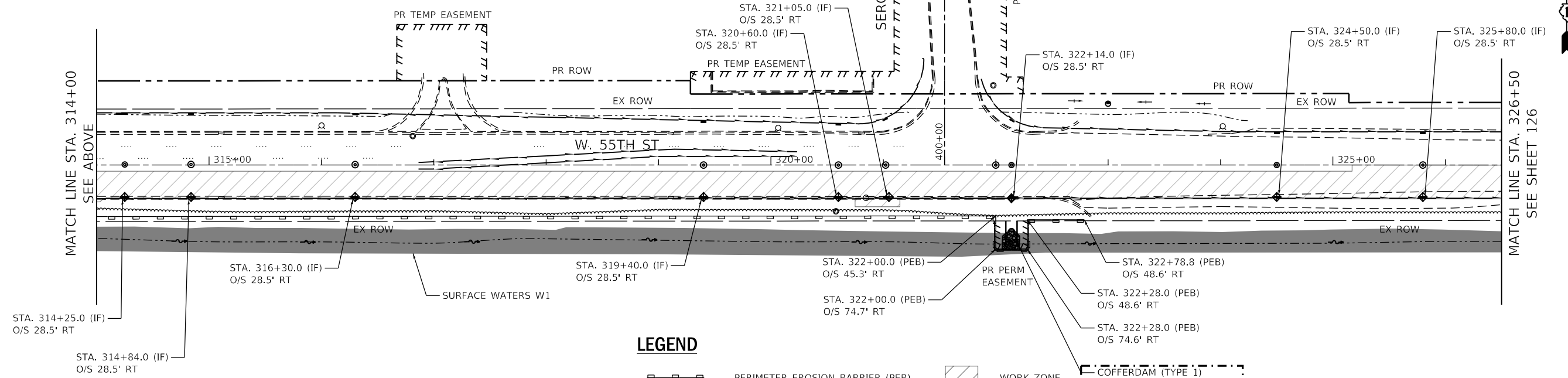
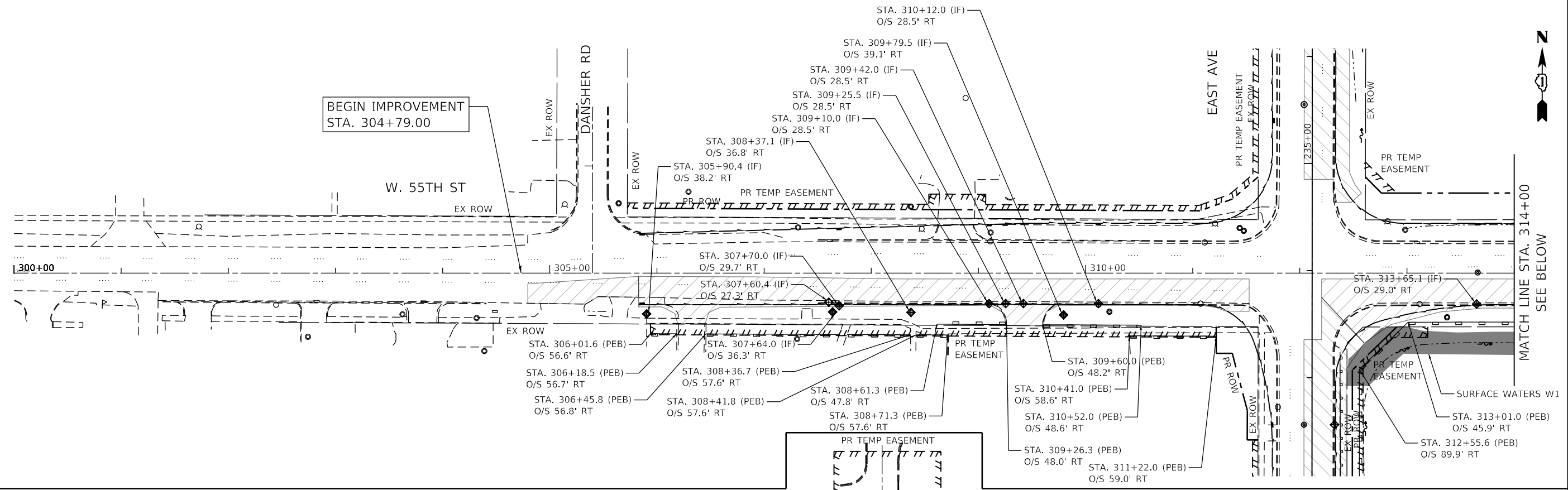

LEGEND

- PERIMETER EROSION BARRIER (PEB)
- INLET FILTER (IF)
- TEMPORARY DITCH CHECK (TDC)
- WORK ZONE
- COFFERDAM (TYPE 1)
(IN-STREAM/WETLAND WORK)
(1 EACH)

NOTES:

ALL PREVIOUSLY INSTALLED EROSION CONTROL ITEMS TO REMAIN.

FILE NAME = Q:\Engineering\LiveProjects\13031 IDOT East Ave\CAD\CADD Sheets\C:\1\162C25-shr-ErosStagell 55th.lgdg



USER NAME = jschumann	DESIGNED - JMT	REVISED - 10/22/2021 JLS
DRAWN - JMT	REVISIONS -	
PLOT SCALE = 100.0000' / in.	CHECKED - TGM	REVISIONS -
PLOT DATE = 10/22/2021	DATE - 07/30/2021	REVISIONS -

**STATE OF ILLINOIS
DEPARTMENT OF TRANSPORTATION**

**55TH ST STAGE 3 EROSION AND SEDIMENT CONTROL PLAN - I
EAST AVENUE (55TH ST TO JOLIET RD)**

SCALE: SHEET OF SHEETS STA. TO STA.

F.A.U. RTE. 2719	SECTION 0102N&T	COUNTY COOK	TOTAL SHEETS 426	SHEET NO. 125
CONTRACT NO. 62C25				
ILLINOIS FED. AID PROJECT				

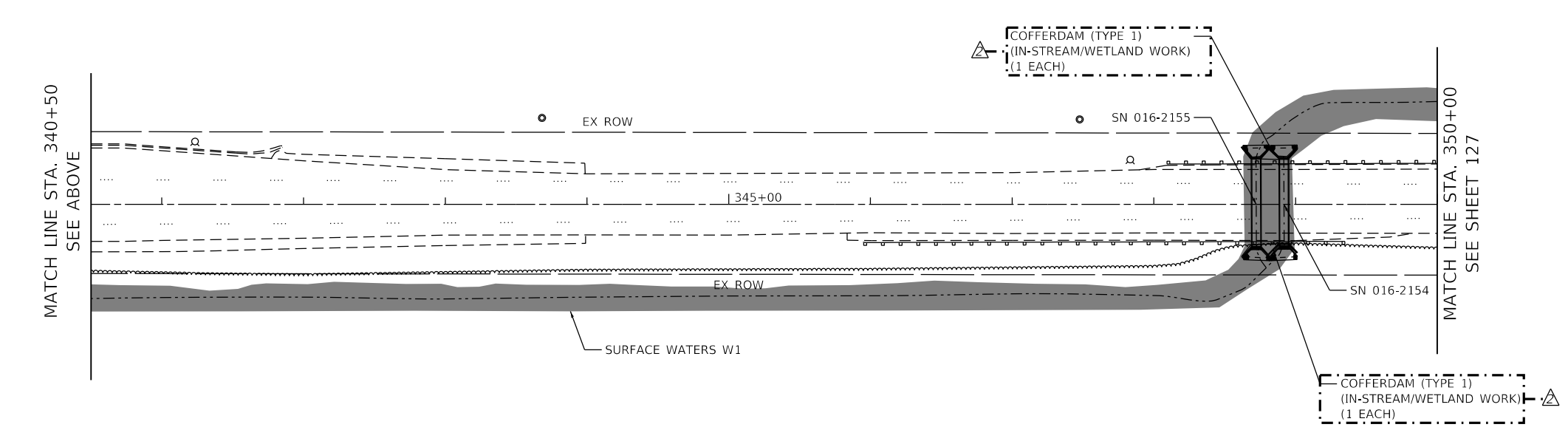
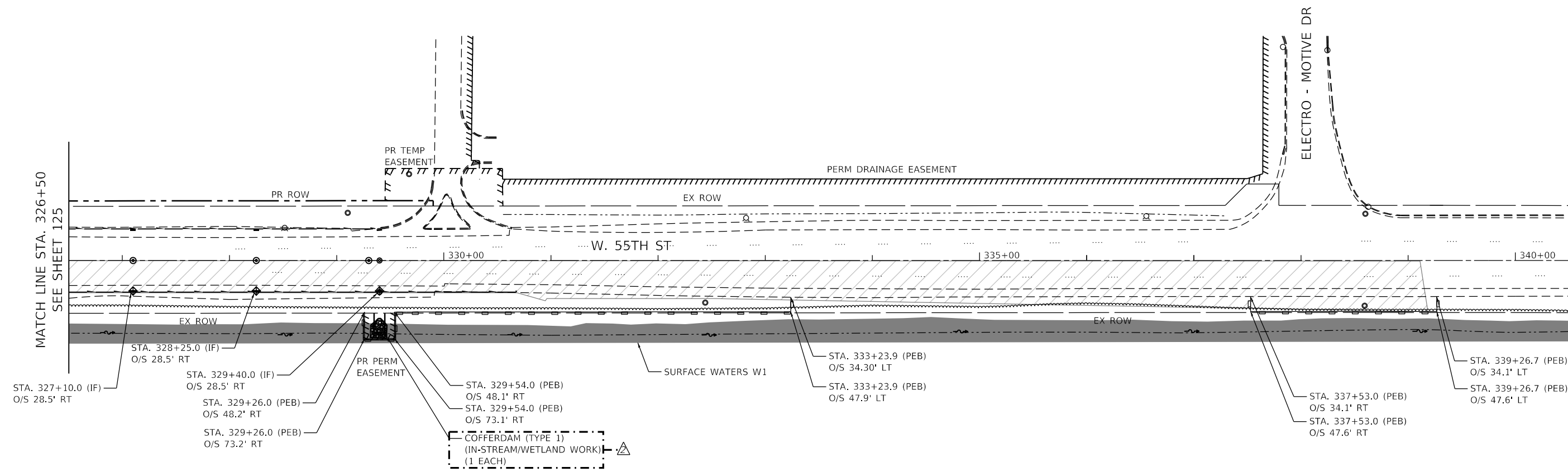

LEGEND

- PERIMETER EROSION BARRIER (PEB)
- INLET FILTER (IF)
- TEMPORARY DITCH CHECK (TDC)
- WORK ZONE

NOTES:

ALL PREVIOUSLY INSTALLED EROSION CONTROL ITEMS TO REMAIN.

FILE NAME = Q:\Engineering\LiveProjects\13031 IDOT East Ave\CAADD\CADD Sheets\Civil\162C25-shr-ErosStagel1 55th 11.dgn



USER NAME = jschumann	DESIGNED - JMT	REVISED - 10/22/2021 JLS
DRAWN - JMT	CHECKED - TGM	REVISED -
PLOT SCALE = 100.0000' / in.	DATE - 07/30/2021	REVISED -
PLOT DATE = 10/22/2021		

**STATE OF ILLINOIS
DEPARTMENT OF TRANSPORTATION**

**55TH ST STAGE 3 EROSION AND SEDIMENT CONTROL PLAN - II
EAST AVENUE (55TH ST TO JOLIET RD)**

SCALE: SHEET OF SHEETS STA. TO STA.

F.A.U. RTE.	SECTION	COUNTY	TOTAL SHEETS	SHEET NO.
2719	0102N&T	COOK	426	126
CONTRACT NO.			62C25	
ILLINOIS FED. AID PROJECT				