

PART OF THE NE 1/4 OF SECTION 7, T35N, R14E OF THE 3rd PM, BLOOM TOWNSHIP, COOK COUNTY, ILLINOIS.

CONTRACT NUMBER:				
F.A. RTE.	SECTION	COUNTY	TOTAL SHEETS	SHEET NO.
DIXIE HIGHWAY	BUTTERFIELD CREEK	COOK	67	17
STATION 76+00 TO STATION 83+00		ILLINOIS FED. AID PROJECT		
FED. ROAD DIST. NO. 1		ILLINOIS		

BEARINGS SHOWN HEREON ARE BASED ON THE ILLINOIS STATE PLANE COORDINATE SYSTEM, EAST ZONE, NAD 83.

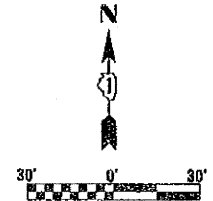

LEGEND

- EXISTING CENTERLINE
- PROPOSED CENTERLINE
- EXISTING RIGHT OF WAY LINE
- PROPOSED RIGHT OF WAY LINE
- PROPOSED EASEMENT LINE
- SECTION LINE
- QUARTER SECTION LINE
- QUARTER QUARTER SECTION LINE
- PROPERTY (DEED) LINE
- APL APPARENT PROPERTY LINE
- MEASURED DIMENSION
- COMPUTED DIMENSION
- RECORDED DIMENSION
- FOUND IRON PIPE OR IRON ROD
- SET 1/2 INCH IRON ROD
- PERMANENT SURVEY MONUMENT
- I.D.O.T. STD. 2135
- TO BE SET BY OTHERS
- CUT CROSS FOUND OR SET
- SAME OWNERSHIP
- EXISTING TELEPHONE SPLICE BOX
- EXISTING STREET LIGHT
- EXISTING MAIL BOX
- EXISTING WELL HEAD
- STAKING OF PROPOSED RIGHT OF WAY. SET 1/2 INCH METAL ROD WITH DIVISION OF HIGHWAY SURVEY MARKER TO MONUMENT THE POSITION SHOWN, IDENTIFIED BY INSCRIPTION DATA AND SURVEYORS REGISTRATION NUMBER.
- STAKING OF PROPOSED RIGHT OF WAY IN CULTIVATED AREAS. SET 1/2 INCH METAL ROD WITH DIVISION OF HIGHWAY SURVEY MARKER 20 INCHES BELOW CROSSLAND SURFACE TO MONUMENT THE POSITION SHOWN, IDENTIFIED BY INSCRIPTION DATA AND SURVEYORS REGISTRATION NUMBER.

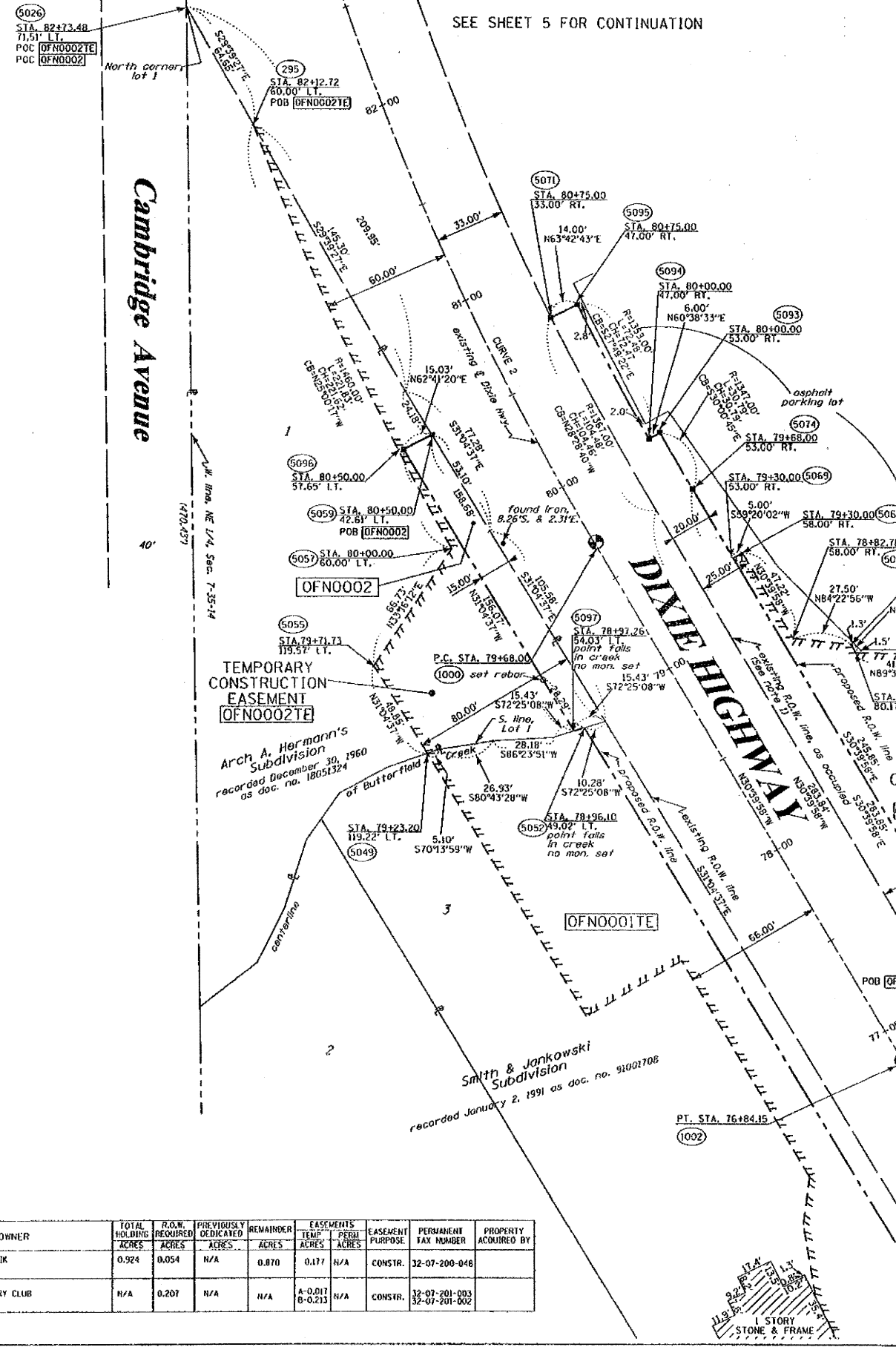
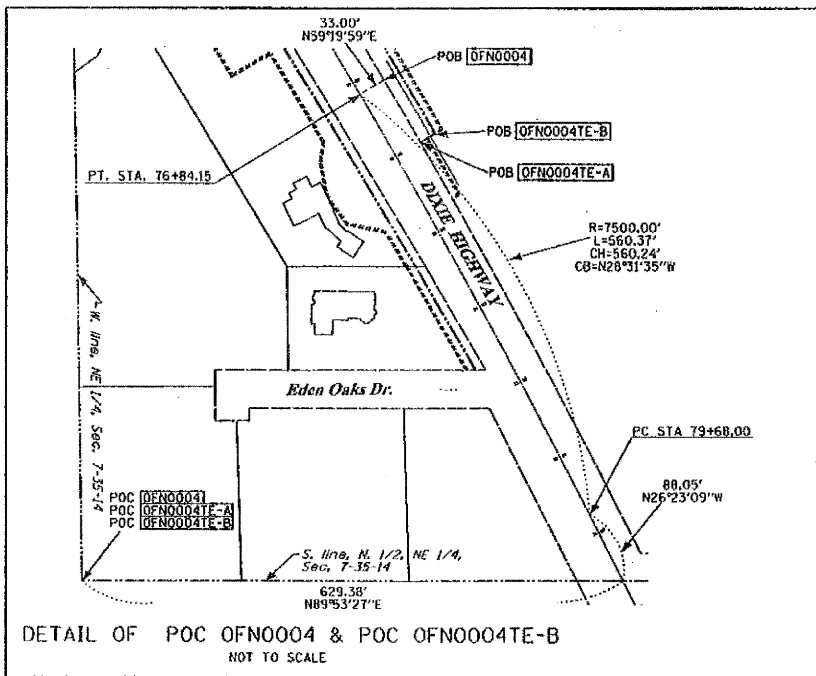

PARCEL NO.	OWNER	TOTAL HOLDING ACRES	R.O.W. REQUIRED ACRES	PREVIOUSLY DEDICATED ACRES	REMAINDER ACRES	EASEMENTS TEMP ACRES	EASEMENTS PERM ACRES	EASEMENT PURPOSE	PERMANENT TAX NUMBER	PROPERTY ACQUIRED BY
OFN0002	ANDRES SCHOLNIK	0.924	0.054	N/A	0.870	0.177	N/A	CONSTR.	32-07-200-046	
OFN0004	IDLEWILD COUNTRY CLUB	N/A	0.207	N/A	N/A	A-0.017 B-0.213	N/A	CONSTR.	32-07-201-003 32-07-201-002	

CURVE 2
 P.I. STA: 83+27.05
 Δ = 28°46'06"
 D = 04°05'33"
 R = 1400.00'
 T = 359.05'
 L = 702.94'
 E = 5.24'
 P.C. STA: 79+68.00
 P.T. STA: 86+70.94

NOTE 1:
 THE SURVEYOR FINDS NO RECORDED DEDICATION TO THE BEST OF HIS KNOWLEDGE AND BELIEF, THAT ALL MONUMENTS FOUND AND ESTABLISHED ARE OF PERMANENT QUALITY AND OCCUPY THE POSITIONS SHOWN THEREON AND THAT THE MONUMENTS ARE SUFFICIENT TO ENABLE THE SURVEY TO BE RETRACED, MADE FOR THE DEPARTMENT OF TRANSPORTATION, STATE OF ILLINOIS.

STATE OF ILLINOIS)
 COUNTY OF WILL) SS

THIS IS TO CERTIFY THAT RUETTIGER, TONELLI & ASSOCIATES, INC., AN ILLINOIS DESIGN FIRM, HAS SURVEYED THE PLAT OF HIGHWAYS SHOWN HEREON IN SECTION 7, TOWNSHIP 35 NORTH, RANGE 14 EAST OF THE THIRD PRINCIPAL MERIDIAN, COOK COUNTY, THAT THE SURVEY IS TRUE AND COMPLETE AS SHOWN TO THE BEST OF MY KNOWLEDGE AND BELIEF, THAT THE PLAT CORRECTLY REPRESENTS SAID SURVEY, THAT ALL MONUMENTS FOUND AND ESTABLISHED ARE OF PERMANENT QUALITY AND OCCUPY THE POSITIONS SHOWN THEREON AND THAT THE MONUMENTS ARE SUFFICIENT TO ENABLE THE SURVEY TO BE RETRACED, MADE FOR THE DEPARTMENT OF TRANSPORTATION, STATE OF ILLINOIS.

DATED AT JOLIET, ILLINOIS THIS 11 DAY OF July, 2007.

Ronald F. Hodgen
 RONALD F. HODGEN P.L.S. NO. 2630
 MY LICENSE EXPIRES 11-30-2008

RUETTIGER, TONELLI & ASSOCIATES, INC.
 Land Surveyors/Engineers/Planners/Landscape Architects/G.I.S. Consultants
 2124 OUELLET STREET JOLIET, ILLINOIS 60435
 2603 SOUTH WASHINGTON STREET SUITE 110 WAPERVILLE, ILLINOIS 60665
 PH (815) 744-6600 FAX (815) 744-0101 PH (630) 420-1740 FAX (630) 420-1741

ILLINOIS DEPARTMENT OF TRANSPORTATION
PLAT OF HIGHWAYS
 DIXIE HIGHWAY
 COOK COUNTY
 JOB NO. R-90-014-03
 STATION 76+00 TO STATION 83+00

REVISIONS:
 7-24-07 ADDED NEW TIE INFO
 7-18-07 REVISED DIM LEADER
 7-10-07 CHANGED TAKE 0002
 10-31-06 UPDATED TIE LINE TYPE
 8-15-06 ADDED OWNER, OFN0002
 8-11-06 ADDED OWNER, OFN0004
 8-4-06 CHANGED OFN0004
 7-19-06 CHANGED OFN0004TE-B
 6-8-2006

SCALE: 1"=30'
 SHEET 4 OF 6

ILLINOIS DEPARTMENT OF TRANSPORTATION
 DIVISION OF HIGHWAYS/DISTRICT 1
 201 WEST CENTER COURT
 SCHMUNBERG, ILLINOIS 60196

SHEET 1 OF 6 IS A COVER SHEET AND IS NOT RECORDED
 RT&A 2005221(DIXIE HWY)

SEE SHEET 3 FOR CONTINUATION