

BASIS OF BEARING- GRID AZIMUTH
ILLINOIS STATE PLANE COORDINATE SYSTEM (EAST ZONE)

SECTION	COUNTY	TOTAL SHEETS	SHEET NO.
332/876 2002-1138	WILL	242	85
STA.	TO STA.		
FED. ROAD DIST. NO. 7	ILLINOIS	FED. AID PROJECT	

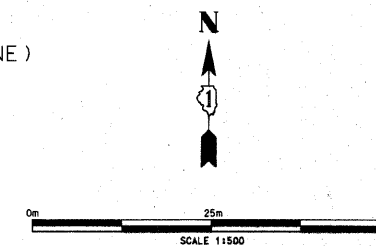

LEGEND

- EXISTING CENTERLINE
- PROPOSED CENTERLINE
- EXISTING RIGHT OF WAY LINE
- PROPOSED RIGHT OF WAY LINE
- - - - - TEMPORARY EASEMENT LINE
- SECTION LINE
- QUARTER SECTION LINE
- QUARTER SECTION LINE
- PROPERTY (DEED) LINE
- APL APPARENT PROPERTY LINE
- 121.45 MEASURED DIMENSION
- 123.45 (COMP) COMPUTED DIMENSION
- 123.45 (R) RECORDED DIMENSION
- FOUND IRON PIPE OR IRON ROD
- SET 5/8" INCH IRON ROD
- PERMANENT SURVEY MONUMENT,
- ⊕ I.D.O.T. STD. 205 (TO BE SET BY OTHERS)
- + CUT CROSS FOUND OR SET
- SAME OWNERSHIP
- TEL EXISTING TELEPHONE SPLICE BOX
- LGT EXISTING STREET LIGHT
- MAL EXISTING MAIL BOX
- BOX EXISTING WELL HEAD
- STAKING OF PROPOSED RIGHT OF WAY. SET 5/8" INCH METAL ROD WITH DIVISION OF HIGHWAY SURVEY MARKER TO MONUMENT THE POSITION SHOWN, IDENTIFIED BY INSCRIPTION DATA AND SURVEYORS REGISTRATION NUMBER.
- M STAKING OF PROPOSED RIGHT OF WAY IN CULTIVATED AREAS. SET 5/8" INCH METAL ROD WITH DIVISION OF HIGHWAY SURVEY MARKER 20 INCHES BELOW GROUND SURFACE TO MONUMENT THE POSITION SHOWN, IDENTIFIED BY INSCRIPTION DATA AND SURVEYORS REGISTRATION NUMBER.

COURSE TABLE

COURSE NO.	BEARING	DISTANCE
1	S 88°36'51" W	1.68'
2	N 04°08'31" W	73.10'
3	S 05°27'29" E	73.20'
4	S 05°27'29" E	(100.19') 100.19'
5	S 05°27'29" E	(118.20') 118.20'
6	S 88°45'32" W	4.66'
7	N 03°45'11" W	37.43'
8	N 04°08'31" W	80.76'

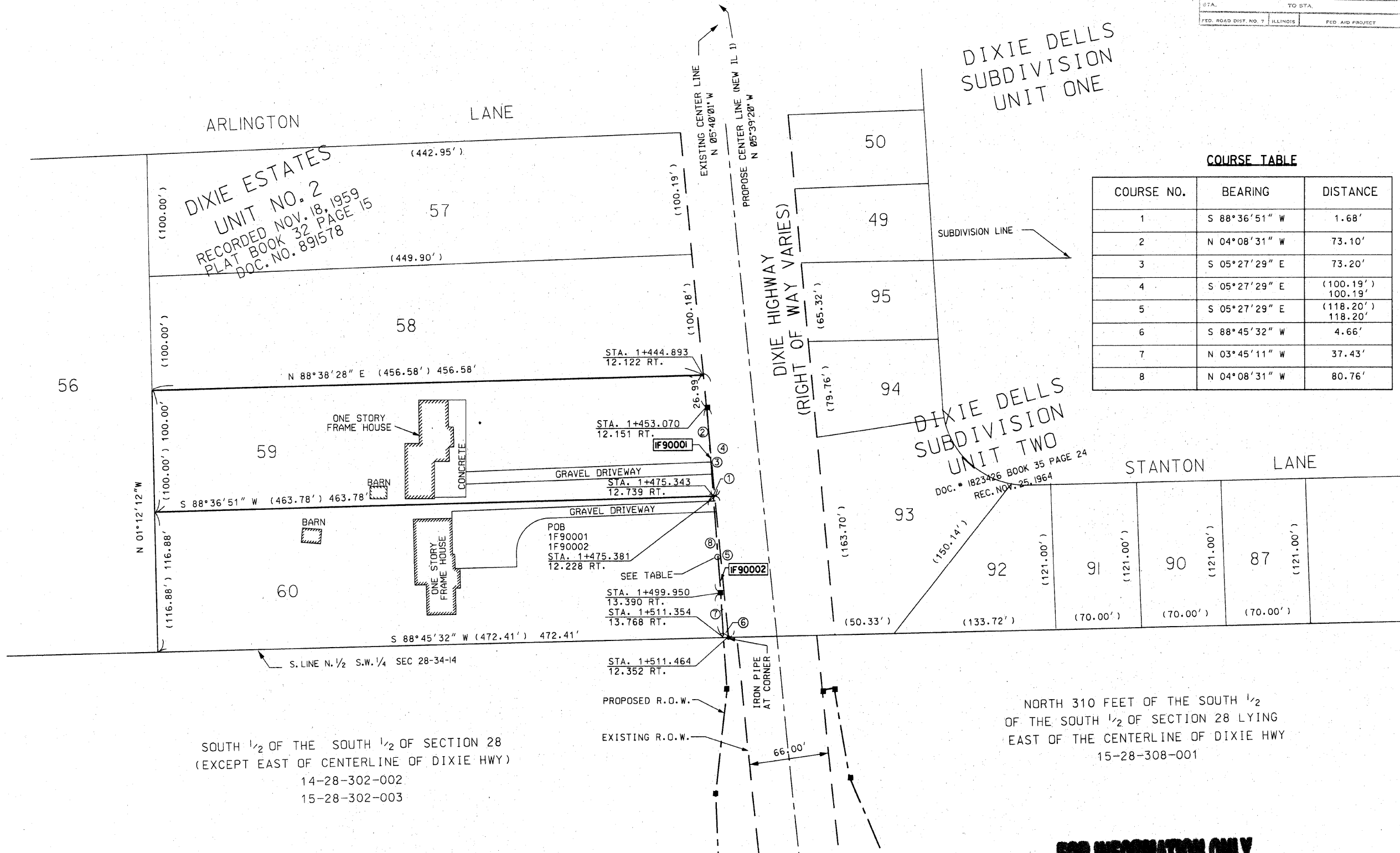

DIXIE ESTATES
UNIT NO. 2
RECORDED NOV. 18, 1959
PLAT BOOK 32 PAGE 15
DOC. NO. 891578

DIXIE DELL'S
SUBDIVISION
UNIT TWO
DOC. # 1823426 BOOK 35 PAGE 24
REC. NOV. 25, 1964

SOUTH 1/2 OF THE SOUTH 1/2 OF SECTION 28
(EXCEPT EAST OF CENTERLINE OF DIXIE HWY)
14-28-302-002
15-28-302-003

NORTH 310 FEET OF THE SOUTH 1/2
OF THE SOUTH 1/2 OF SECTION 28 LYING
EAST OF THE CENTERLINE OF DIXIE HWY
15-28-308-001

STATE OF ILLINOIS)
COUNTY OF COOK) SS

THIS IS TO CERTIFY THAT ENVIRONMENTAL DESIGN INTERNATIONAL, INC., AN ILLINOIS DESIGN FIRM, HAS SURVEYED THE PLAT OF HIGHWAYS SHOWN HEREON IN SECTIONS 28-33, TOWNSHIP 34 NORTH, RANGE 14 EAST OF THE THIRD PRINCIPAL MERIDIAN, LAKE COUNTY, THAT THE SURVEY IS TRUE AND COMPLETE AS SHOWN TO THE BEST OF MY KNOWLEDGE AND BELIEF, THAT THE PLAT CORRECTLY REPRESENTS SAID SURVEY, THAT ALL MONUMENTS FOUND AND ESTABLISHED ARE OF PERMANENT QUALITY AND OCCUPY THE POSITIONS SHOWN THEREON AND THAT THE MONUMENTS ARE SUFFICIENT TO ENABLE THE SURVEY TO BE RETRACED, MADE FOR THE DEPARTMENT OF TRANSPORTATION, STATE OF ILLINOIS.

DATED AT CHICAGO, ILLINOIS THIS 15 TH DAY OF MAY 2003 A.D.

LANCE A. VINSEL, PLS 2891

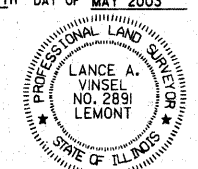

ENVIRONMENTAL DESIGN INTERNATIONAL INC.
200 S MICHIGAN AVENUE
SUITE 700
CHICAGO, ILLINOIS 60604

ILLINOIS DEPARTMENT OF TRANSPORTATION
PLAT OF HIGHWAYS
FAP 332 (RT 394)
SECTION @ IL 1
WILL COUNTY
JOB NO. R-91-023-02
STATION 1+453 TO STATION 1+511

SCALE 1:500 SHEET 2 OF 11

PARCEL NO.	OWNER	TOTAL HOLDING ACRES	PART TAKEN ACRES	PREVIOUSLY DEDICATED ACRES	REMAINDER ACRES	EASEMENTS		EASEMENT PURPOSE	PERMANENT TAX NUMBER	PROPERTY ACQUIRED BY
						TEMP ACRES	PERM ACRES			
1F90001	LOUIS A. DELGAGO	1.056	87 sf. 0.002 ac	—	1.054	—	—	—	15-28-301-007	—
1F90002	FIRST UNITED BANK AS TRUSTEE TRUST NO 1843	1.262	305 sf. 0.007 ac	—	1.255	—	—	—	15-28-301-008	—

FOR INFORMATION ONLY

SCANNED