

DIXIE ESTATE
UNIT NO. 2
DOC. NO. 891578 BOOK 32 PAGE 15
REC. NOV. 18, 1959

DIXIE DELLS
SUBDIVISION
UNIT TWO

BASIS OF BEARING - GRID AZIMUTH
ILLINOIS STATE PLANE COORDINATE SYSTEM (EAST ZONE)

SECTION	COUNTY	TOTAL SHEETS	SHEET NO.
332/876	2002-113R	WILL	242 86

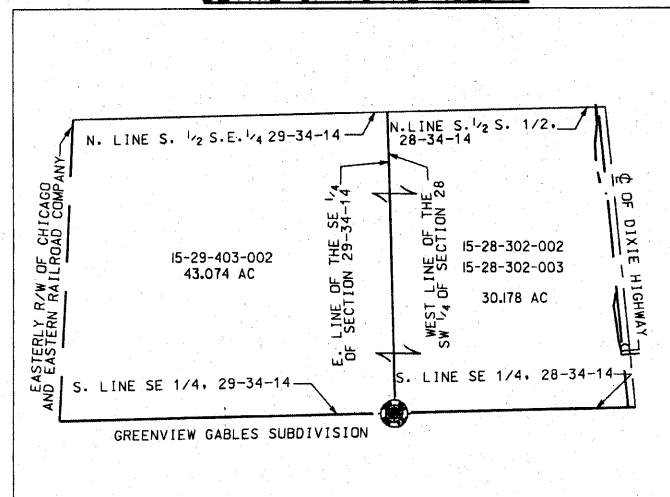
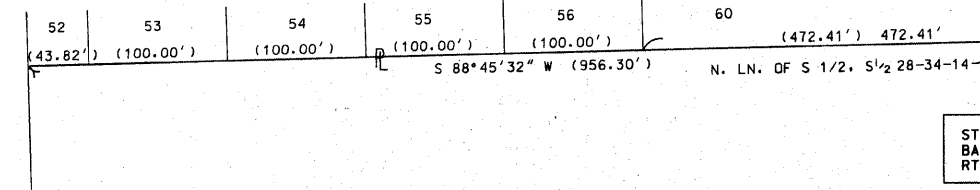
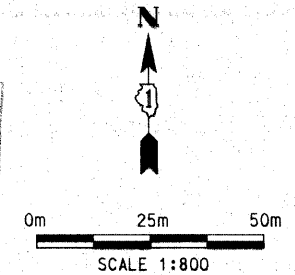

WEST LINE OF THE SW 1/4 OF SECTION 28
S 01°26'32" E 1319.20'

COURSE TABLE

NO.	BEARING	DISTANCE
1	S 88°45'34" W	33.10' 10.089 m
2	S 05°40'01" E	359.03' 109.434 m
3	S 84°11'24" W	5.15' 1.570 m
4	N 29°12'39" W	54.13' 16.499 m
5	N 11°59'09" W	90.38' 27.548 m
6	N 01°45'34" W	92.96' 28.335 m
7	N 06°03'41" E	86.90' 26.487 m
8	N 03°45'11" W	42.66' 13.003 m
9	N 88°45'32" E	44.33' 13.542 m
10	S 05°40'01" E	806.87' 245.937 m
11	S 05°40'01" E	259.76' 79.176 m
12	S 84°15'56" W	5.28' 1.609 m
13	N 17°12'20" W	42.02' 12.808 m
14	N 07°57'58" W	164.34' 50.091 m
15	N 09°48'00" E	56.46' 17.209 m
16	N 84°41'20" E	5.22' 1.591 m

PARCEL NO.	OWNER	TOTAL HOLDING	PART TAKEN	PREVIOUSLY DEDICATED	REMAINDER	EASEMENTS		EASEMENT PURPOSE	PERMANENT TAX NUMBER	PROPERTY ACQUIRED BY
		ACRES	ACRES	ACRES	ACRES	TEMP	PERM			
IF90003	CENTERPOINT CRETE TERMINAL RAILROAD, LLC	73.252AC.	1.301AC.	1.003 AC.	71.951AC.	-	-	-	15-28-302-002 15-28-302-003	-

SOUTH HALF, SOUTH HALF OF SECTION 28
(EXCEPT EAST OF CENTERLINE OF DIXIE HWY)
15-28-302-002
15-28-302-003

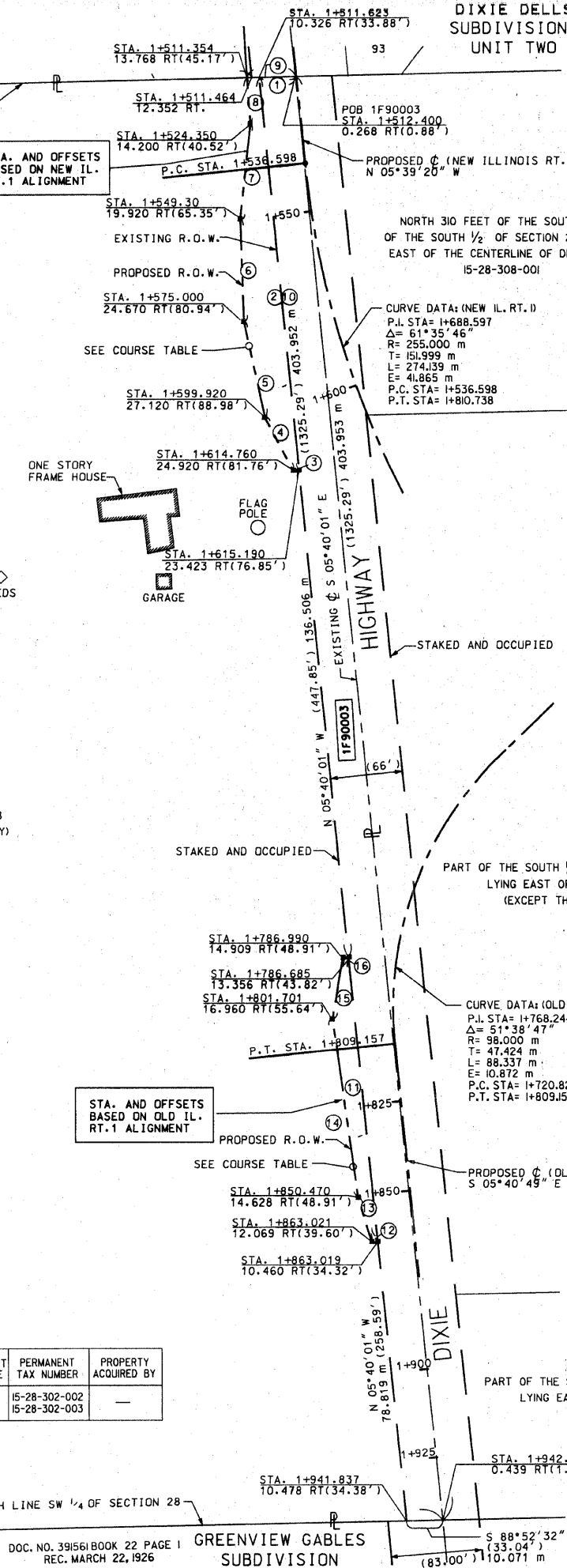

FOR INFORMATION ONLY

LEGEND

- EXISTING CENTERLINE
- PROPOSED CENTERLINE
- EXISTING RIGHT OF WAY LINE
- PROPOSED RIGHT OF WAY LINE
- TEMPORARY EASEMENT LINE
- SECTION LINE
- QUARTER SECTION LINE
- QUARTER QUARTER SECTION LINE
- PROPERTY (DEED) LINE
- APPARENT PROPERTY LINE
- 121.45 MEASURED DIMENSION
- 123.45 (COMP) COMPUTED DIMENSION
- 123.45) RECORDED DIMENSION
- FOUND IRON PIPE OR IRON ROD
- SET 3/8" INCH IRON ROD
- PERMANENT SURVEY MONUMENT
- ⊕ I.D.O.T. STD. 2135 (TO BE SET BY OTHERS)
- ⊕ CUT CROSS FOUND OR SET
- SAME OWNERSHIP

- STAKING OF PROPOSED RIGHT OF WAY, SET 3/8" INCH METAL ROD WITH DIVISION OF HIGHWAY SURVEY MARKER TO MONUMENT THE POSITION SHOWN, IDENTIFIED BY INSCRIPTION DATA AND SURVEYORS REGISTRATION NUMBER.
- STAKING OF PROPOSED RIGHT OF WAY IN CULTIVATED AREAS, SET 3/8" INCH METAL ROD WITH DIVISION OF HIGHWAY SURVEY MARKER 20 INCHES BELOW GROUND SURFACE TO MONUMENT THE POSITION SHOWN, IDENTIFIED BY INSCRIPTION DATA AND SURVEYORS REGISTRATION NUMBER.

STATE OF ILLINOIS)
COUNTY OF COOK)

THIS IS TO CERTIFY THAT ENVIRONMENTAL DESIGN INTERNATIONAL, INC., AN ILLINOIS DESIGN FIRM, HAS SURVEYED THE PLAT OF HIGHWAYS SHOWN HEREON IN SECTIONS 28-33, TOWNSHIP 34 NORTH, RANGE 14 EAST OF THE THIRD PRINCIPAL MERIDIAN, WILL COUNTY, THAT THE SURVEY IS TRUE AND COMPLETE AS SHOWN TO THE BEST OF MY KNOWLEDGE AND BELIEF, THAT THE PLAT CORRECTLY REPRESENTS SAID SURVEY, THAT ALL MONUMENTS FOUND AND ESTABLISHED ARE OF PERMANENT QUALITY AND OCCUPY THE POSITIONS SHOWN THEREON AND THAT THE MONUMENTS ARE SUFFICIENT TO ENABLE THE SURVEY TO BE RETRACED, MADE FOR THE DEPARTMENT OF TRANSPORTATION, STATE OF ILLINOIS.

DATED AT CHICAGO, ILLINOIS THIS 3 RD. DAY OF JAN 2008 A.D.

Lance A. Vinsel
LANCE A. VINSEL, PLS 2891
LICENSE EXPIRES NOVEMBER 30, 2008



ENVIRONMENTAL DESIGN INTERNATIONAL INC.
200 S MICHIGAN AVENUE
SUITE 700
CHICAGO, ILLINOIS 60604

ILLINOIS DEPARTMENT OF TRANSPORTATION
PLAT OF HIGHWAYS
FAP 332 (IL 394)
SECTION @ IL 1
WILL COUNTY
JOB NO. R-91-023-02
STATION 1+511 TO STATION 1+943

SCALE 1:800 SHEET 3 OF 11

RECEIVED
JAN 8 2008
PLATS & LEGALS

DIVISION OF HIGHWAYS/DISTRICT 1
BUREAU OF LAND ACQUISITION
201 WEST CENTER COURT
SCHAMBURG, ILLINOIS 60196