PART OF SW 1/4 OF SECTION 28, T34N, RANGE 14 EAST OF THE 3RD PM, WILL COUNTY ILLINOIS
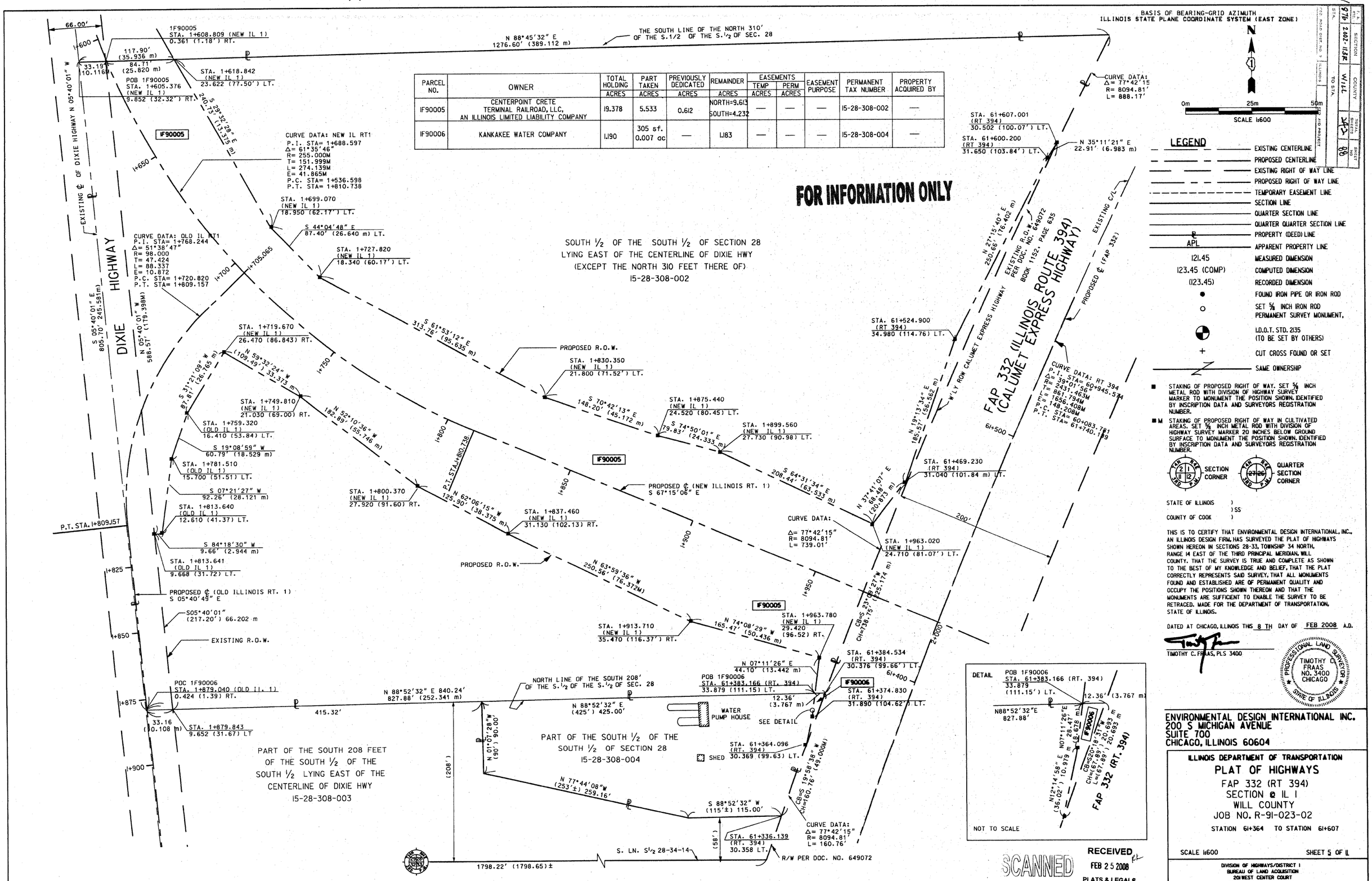
PARCEL NO.	OWNER	TOTAL HOLDING ACRES	PART TAKEN ACRES	PREVIOUSLY DEDICATED ACRES	REMAINDER ACRES	EASEMENTS TEMP ACRES	EASEMENTS PERM ACRES	EASEMENT PURPOSE	PERMANENT TAX NUMBER	PROPERTY ACQUIRED BY
IF90005	CENTERPOINT CRETE TERMINAL RAILROAD, LLC, AN ILLINOIS LIMITED LIABILITY COMPANY	19.378	5.533	0.612	NORTH=9.613 SOUTH=4.232	—	—	—	15-28-308-002	—
IF90006	KANKAKEE WATER COMPANY	1.190	305 sf. 0.007 ac	—	1.183	—	—	—	15-28-308-004	—