

PART OF SW 1/4 OF SECTION 28, & PART OF NW 1/4 OF SECTION 33,
T34N, RANGE 14 EAST OF THE 3RD PM, WILL COUNTY ILLINOIS

BASIS OF BEARING-GRID AZIMUTH
ILLINOIS STATE PLANE COORDINATE SYSTEM (EAST ZONE)

SECTION	COUNTY	TOTAL SHEETS	SHEET NO.
332/876 2002-113R	WILL	242	89
STA.	TO STA.		
FED. ROAD DIST. NO. 7	ILLINOIS	FED. AID PROJECT	

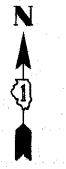

LEGEND

- EXISTING CENTERLINE
- - - PROPOSED CENTERLINE
- EXISTING RIGHT OF WAY LINE
- - - PROPOSED RIGHT OF WAY LINE
- - - TEMPORARY EASEMENT LINE
- SECTION LINE
- - - QUARTER SECTION LINE
- - - QUARTER QUARTER SECTION LINE
- PROPERTY (DEED) LINE
- APL APPARENT PROPERTY LINE
- 121.45 MEASURED DIMENSION
- 123.45 (COMP) COMPUTED DIMENSION
- 123.45 (2) RECORDED DIMENSION
- FOUND IRON PIPE OR IRON ROD
- SET 3/8" INCH IRON ROD
- PERMANENT SURVEY MONUMENT
- I.D.O.T. STD. 2135 (TO BE SET BY OTHERS)
- CUT CROSS FOUND OR SET
- SAME OWNERSHIP
- TEL EXISTING TELEPHONE SPLICE BOX
- LGT EXISTING STREET LIGHT
- MAIL BOX EXISTING MAIL BOX
- WELL EXISTING WELL HEAD

- STAKING OF PROPOSED RIGHT OF WAY, SET 3/8" INCH METAL ROD WITH DIVISION OF HIGHWAY SURVEY MARKER TO MONUMENT THE POSITION SHOWN IDENTIFIED BY INSCRIPTION DATA AND SURVEYORS REGISTRATION NUMBER.
- STAKING OF PROPOSED RIGHT OF WAY IN CULTIVATED AREAS, SET 3/8" INCH METAL ROD WITH DIVISION OF HIGHWAY SURVEY MARKER 20 INCHES BELOW GROUND SURFACE TO MONUMENT THE POSITION SHOWN IDENTIFIED BY INSCRIPTION DATA AND SURVEYORS REGISTRATION NUMBER.



STATE OF ILLINOIS)
COUNTY OF COOK)

THIS IS TO CERTIFY THAT ENVIRONMENTAL DESIGN INTERNATIONAL, INC., AN ILLINOIS DESIGN FIRM, HAS SURVEYED THE PLAT OF HIGHWAYS SHOWN HEREON IN SECTIONS 28-33, TOWNSHIP 34 NORTH, RANGE 14 EAST OF THE THIRD PRINCIPAL MERIDIAN, LAKE COUNTY, THAT THE SURVEY IS TRUE AND COMPLETE AS SHOWN TO THE BEST OF MY KNOWLEDGE AND BELIEF, THAT THE PLAT CORRECTLY REPRESENTS SAID SURVEY, THAT ALL MONUMENTS FOUND AND ESTABLISHED ARE OF PERMANENT QUALITY AND OCCUPY THE POSITIONS SHOWN THEREON AND THAT THE MONUMENTS ARE SUFFICIENT TO ENABLE THE SURVEY TO BE RETRACED, MADE FOR THE DEPARTMENT OF TRANSPORTATION, STATE OF ILLINOIS.

DATED AT CHICAGO, ILLINOIS THIS 15 TH DAY OF MAY 2003 A.D.

LANCE A. VINSEL, PLS 2891



FOR INFORMATION ONLY

SCANNED

RECEIVED
OCT 09 2007
PLATS & LEGALS

PARCEL NO.	OWNER	TOTAL HOLDING ACRES	PART TAKEN ACRES			
IF90007	FISH HAVEN, INC. AN ILLINOIS CORPORATION	12.690	0.068			
PREVIOUSLY DEDICATED ACRES	REMAINDER ACRES	EASEMENTS TEMP ACRES	EASEMENT PERM ACRES	EASEMENT PURPOSE	PERMANENT TAX NUMBER	PROPERTY ACQUIRED BY
—	12.622	0.032	—	—	15-33-110-001 15-28-308-003	—

ENVIRONMENTAL DESIGN INTERNATIONAL INC.
200 S MICHIGAN AVENUE
SUITE 700
CHICAGO, ILLINOIS 60604

ILLINOIS DEPARTMENT OF TRANSPORTATION
PLAT OF HIGHWAYS
FAP 332 (RT 394)
SECTION 0 IL 1
WILL COUNTY
JOB NO. R-91-023-02
STATION 61+092 TO STATION 61+326

SCALE 1:600 SHEET 6 OF 11

DIVISION OF HIGHWAYS/DISTRICT I
BUREAU OF LAND ACQUISITION
201 WEST CENTER COURT
SCHAMLUNBERG, ILLINOIS 60196

