

PART OF SW 1/4 OF SECTION 28 & NW 1/4 OF SECTION 33,  
T34N, RANGE 14 EAST OF THE 3RD PM, WILL COUNTY ILLINOIS

BASIS OF BEARING-GRID AZIMUTH  
ILLINOIS STATE PLANE COORDINATE SYSTEM (EAST ZONE)

P.A. R.T.	SECTION	COUNTY	TOTAL SHEETS	SHEET NO.
332/676	2002-113R	WILL	242	90
STA.	TO STA.			
FED. ROAD DIST. NO. 7	ILLINOIS	FED. AID PROJECT		

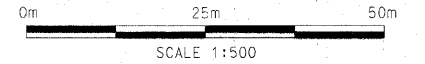

LEGEND

- EXISTING CENTERLINE
- - - PROPOSED CENTERLINE
- - - EXISTING RIGHT OF WAY LINE
- - - PROPOSED RIGHT OF WAY LINE
- - - PERMANENT EASEMENT LINE
- - - SECTION LINE
- - - QUARTER SECTION LINE
- - - QUARTER QUARTER SECTION LINE
- - - PROPERTY (DEED) LINE
- - - APPARENT PROPERTY LINE
- 121.45 MEASURED DIMENSION
- 123.45 (COMP) COMPUTED DIMENSION
- (123.45) RECORDED DIMENSION
- FOUND IRON PIPE OR IRON ROD
- SET 3/8 INCH IRON ROD
- PERMANENT SURVEY MONUMENT
- I.D.O.T. STD. 2135 (TO BE SET BY OTHERS)
- CUT CROSS FOUND OR SET
- SAME OWNERSHIP

- STAKING OF PROPOSED RIGHT OF WAY. SET 3/8 INCH METAL ROD WITH DIVISION OF HIGHWAY SURVEY MARKER TO MONUMENT THE POSITION SHOWN. IDENTIFIED BY INSCRIPTION DATA AND SURVEYORS REGISTRATION NUMBER.
- M STAKING OF PROPOSED RIGHT OF WAY IN CULTIVATED AREAS. SET 3/8 INCH METAL ROD WITH DIVISION OF HIGHWAY SURVEY MARKER 20 INCHES BELOW GROUND SURFACE TO MONUMENT THE POSITION SHOWN. IDENTIFIED BY INSCRIPTION DATA AND SURVEYORS REGISTRATION NUMBER.



STATE OF ILLINOIS )  
                                  ) SS  
COUNTY OF COOK        )

THIS IS TO CERTIFY THAT ENVIRONMENTAL DESIGN INTERNATIONAL, INC., AN ILLINOIS DESIGN FIRM, HAS SURVEYED THE PLAT OF HIGHWAYS SHOWN HEREON IN SECTIONS 28-33, TOWNSHIP 34 NORTH, RANGE 14 EAST OF THE THIRD PRINCIPAL MERIDIAN, WILL COUNTY. THAT THE SURVEY IS TRUE AND COMPLETE AS SHOWN TO THE BEST OF MY KNOWLEDGE AND BELIEF, THAT THE PLAT CORRECTLY REPRESENTS SAID SURVEY, THAT ALL MONUMENTS FOUND AND ESTABLISHED ARE OF PERMANENT QUALITY AND OCCUPY THE POSITIONS SHOWN THEREON AND THAT THE MONUMENTS ARE SUFFICIENT TO ENABLE THE SURVEY TO BE RETRACED. MADE FOR THE DEPARTMENT OF TRANSPORTATION, STATE OF ILLINOIS.

DATED AT CHICAGO, ILLINOIS THIS 27TH DAY OF FEB 2008 A.D.

*Keith W. Stoddard*  
KEITH W. STODDARD, PLS 3122  
LICENSE EXPIRES NOVEMBER 30, 2008



ENVIRONMENTAL DESIGN INTERNATIONAL INC.  
200 S MICHIGAN AVENUE  
SUITE 700  
CHICAGO, ILLINOIS 60604

ILLINOIS DEPARTMENT OF TRANSPORTATION  
**PLAT OF HIGHWAYS**  
FAP 332 (RT. 394)  
SECTION @ IL 1  
WILL COUNTY  
JOB NO. R-91-023-02  
STATION 61+404 TO STATION 61+439

SCALE 1:500 SHEET 7 OF 11

DIVISION OF HIGHWAYS/DISTRICT 1  
BUREAU OF LAND ACQUISITION  
201 WEST CENTER COURT  
SCHMALBURG, ILLINOIS 60196

PARCEL NO.	OWNER	TOTAL HOLDING ACRES	PART TAKEN ACRES	PREVIOUSLY DEDICATED ACRES	REMAINDER ACRES	EASEMENTS TEMP ACRES	PERM ACRES	EASEMENT PURPOSE	PERMANENT TAX NUMBER	PROPERTY ACQUIRED BY
IF90008PE	REST HAVEN ILLIANA CHRISTIAN CONVALESCENT HOME	51.007			51.007		0.254	LIGHTING	15-28-400-007 15-33-200-016 15-33-200-017	

NOTE:  
OTHER BUILDINGS ARE LOCATED ON PARCEL, BUT NOT SHOWN

PART OF THE NORTH 1/2 OF SECTION 33  
15-33-200-016

NOTE: OTHER BUILDINGS ARE LOCATED ON PARCEL, BUT NOT SHOWN.

**FOR INFORMATION ONLY**

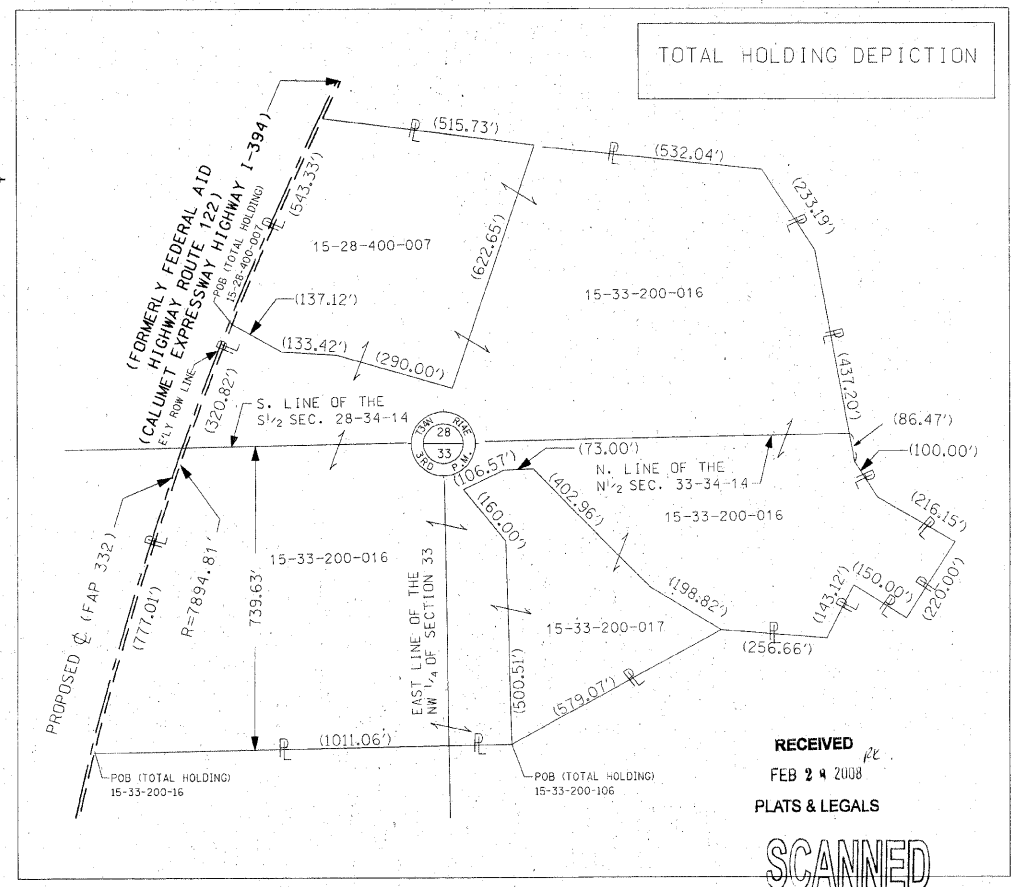

RECEIVED  
FEB 24 2008  
PLATS & LEGALS

SCANNED