

PART OF THE SE 1/4 OF SEC. 5 AND PART OF THE NE 1/4 OF SEC. 8, TWP. 44 N., R. 6 E. OF THE 3RD. P.M., IN McHENRY COUNTY, ILLINOIS.

PARCEL NUMBER	OWNER	TOTAL HOLDINGS ACRES	PART TAKEN ACRES	AREA IN EXISTING R.O.W. ACRES	REMAINDER AREA ACRES	EASEMENT AREA ACRES	EASEMENT PURPOSE	PERMANENT INDEX NUMBER	PROPERTY ACQUIRED BY
0001T.E.	AMCORE Investment Group, N.A., as Trustee under Trust Agreement dated August 17, 1979 known as Trust No. 1575	10.796	N/A	N/A	10.796	0.145	Construction Purposes	12-08-200-024	
0002T.E.	Robert G. McCann and Mary Teresa McCann, in Joint Tenancy	37.760	N/A	N/A	37.760	0.069	Construction Purposes	12-05-400-004	

**LEGEND**

- SECTION LINE
  - QUARTER SECTION LINE
  - PLATTED LOT LINE
  - PROPERTY (DEED) LINE
  - APPARENT PROPERTY LINE
  - CENTER LINE
  - EXISTING RIGHT OF WAY LINE
  - PROPOSED RIGHT OF WAY LINE
  - PROPOSED EASEMENT
  - MEASURED DIMENSION
  - COMPUTED DIMENSION
  - RECORD DATA
  - EXISTING BUILDING
- Bearings are referenced to the Illinois Coordinate System NAD 83(2007) East Zone at Found Geodetic Survey Control Monuments "Bear 1991", P.I.D. AJ2936 and "Kish Valley", P.I.D. AJ2965.
- IRON PIPE OR ROD FOUND
  - "MAG" NAIL SET
  - CUT CROSS FOUND OR SET
  - 5/8 REBAR SET
  - T1 T2 T3 THESE STAKES REFERENCE FOUND OR SET MONUMENTATION. SET 5/8 INCH IRON ROD FLUSH WITH GROUND TO TIE FOUND IRON STAKE. IDENTIFIED BY COLORED PLASTIC CAP BEARING SURVEYORS REGISTRATION NUMBER.
  - BT1 BT2 BT3 THESE STAKES, IN CULTIVATED AREAS, REFERENCE FOUND OR SET MONUMENTATION. BURIED 5/8 INCH IRON ROD 20 INCHES BELOW GROUND TO TIE FOUND IRON STAKE. IDENTIFIED BY COLORED PLASTIC CAP BEARING SURVEYORS REGISTRATION NUMBER.
  - M STAKING OF PROPOSED RIGHT OF WAY. SET DIVISION OF HIGHWAYS SURVEY MARKER TO MONUMENT THE POSITION SHOWN, IDENTIFIED BY INSCRIPTION DATA AND SURVEYORS REGISTRATION NUMBER.
  - M STAKING OF PROPOSED RIGHT OF WAY IN CULTIVATED AREAS. BURIED 5/8 INCH METAL ROD 20 INCHES BELOW GROUND TO MARK FUTURE SURVEY MARKER POSITION IDENTIFIED BY COLORED PLASTIC CAP BEARING SURVEYORS REGISTRATION NUMBER.
  - PERMANENT SURVEY MARKER, I.D.O.T STD 2135 (TO BE SET BY OTHERS)
  - RIGHT OF WAY STAKING PROPOSED TO BE SET.

STATE OF ILLINOIS }  
 COUNTY OF LAKE }SS

THIS IS TO CERTIFY THAT WE, JORGENSEN & ASSOCIATES, INC., AN ILLINOIS PROFESSIONAL DESIGN FIRM LAND SURVEYING CORPORATION, NUMBER 184-2771, HAVE SURVEYED THE PLAT OF HIGHWAYS SHOWN HEREON BETWEEN SECTION 5, TOWNSHIP 44N., RANGE 6E. AND SECTION 8, TOWNSHIP 44N., RANGE 6E., OF THE THIRD PRINCIPAL MERIDIAN, McHENRY COUNTY, THAT THE SURVEY IS TRUE AND COMPLETE AS SHOWN TO THE BEST OF MY KNOWLEDGE AND BELIEF, THAT THE PLAT CORRECTLY REPRESENTS SAID SURVEY, THAT ALL MONUMENTS FOUND AND ESTABLISHED ARE OF PERMANENT QUALITY AND OCCUPY THE POSITIONS SHOWN THEREON AND THAT THE MONUMENTS ARE SUFFICIENT TO ENABLE THE SURVEY TO BE RETRACED. MADE FOR THE DEPARTMENT OF TRANSPORTATION, STATE OF ILLINOIS.

DATED AT LAKE VILLA, ILLINOIS THIS 27th DAY OF May 2027 A.D.

*Christian H. Jorgensen* PRESIDENT  
 ILLINOIS PROFESSIONAL LAND SURVEYOR NO. 35-2797  
 LICENSE EXPIRATION DATE: NOVEMBER 30, 2010

THIS PROFESSIONAL SERVICE CONFORMS TO THE CURRENT ILLINOIS MINIMUM STANDARDS FOR A BOUNDARY SURVEY.

EXISTING R.O.W. RECORDED INFORMATION		
Parcel	Document No.	Date Recorded
0001	293653	June 8, 1955
0002	293654	June 8, 1955
----	293654	June 8, 1955
----	293655	June 8, 1955

JORGENSEN & ASSOCIATES, INC.  
 120 PARK AVENUE  
 LAKE VILLA, ILLINOIS 60046  
 (847) 356-3371

SHEET 1 IS A COVER SHEET AND IS NOT RECORDED.

**PLAT OF HIGHWAYS**  
**STATE OF ILLINOIS**  
**DEPARTMENT OF TRANSPORTATION**  
 F.A.S. 31 (KISHWAUKEE VALLEY ROAD)  
 SECTION 06-00323-00-BR McHENRY COUNTY  
 PROJECT JOB NO. R-91-033-06  
 STATION 143+85.80 TO STATION 155+48.11  
 SCALE: 1"=30' SHEET 2 OF 3

**BUREAU OF LAND ACQUISITION**  
 201 WEST CENTER COURT  
 SCHAUMBURG, ILLINOIS 60196

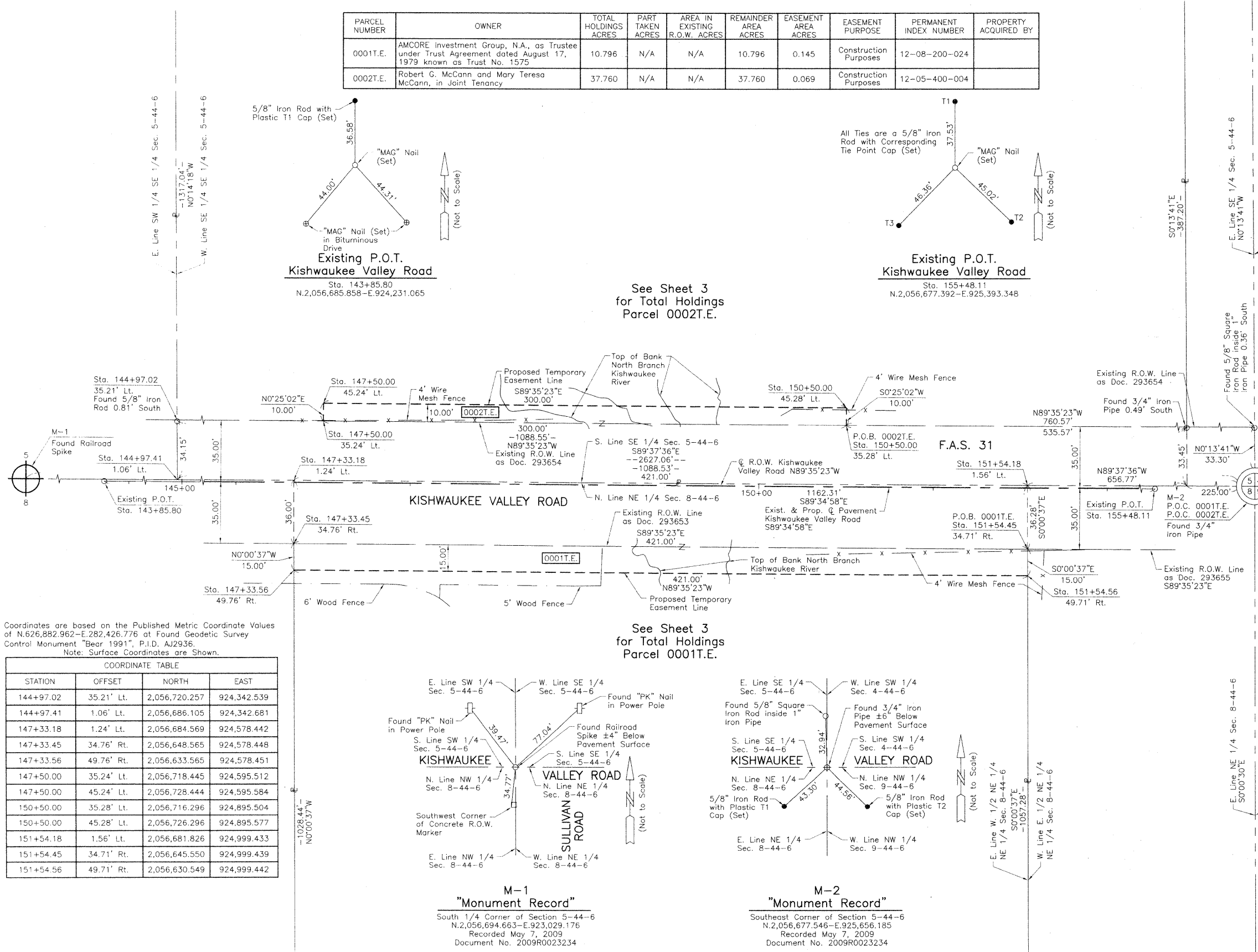

Coordinates are based on the Published Metric Coordinate Values of N.626,882.962-E.282,426.776 at Found Geodetic Survey Control Monument "Bear 1991", P.I.D. AJ2936.  
 Note: Surface Coordinates are Shown.

COORDINATE TABLE			
STATION	OFFSET	NORTH	EAST
144+97.02	35.21' Lt.	2,056,720.257	924,342.539
144+97.41	1.06' Lt.	2,056,686.105	924,342.681
147+33.18	1.24' Lt.	2,056,684.569	924,578.442
147+33.45	34.76' Rt.	2,056,648.565	924,578.448
147+33.56	49.76' Rt.	2,056,633.565	924,578.451
147+50.00	35.24' Lt.	2,056,718.445	924,595.512
147+50.00	45.24' Lt.	2,056,728.444	924,595.584
150+50.00	35.28' Lt.	2,056,716.296	924,895.504
150+50.00	45.28' Lt.	2,056,726.296	924,895.577
151+54.18	1.56' Lt.	2,056,681.826	924,999.433
151+54.45	34.71' Rt.	2,056,645.550	924,999.439
151+54.56	49.71' Rt.	2,056,630.549	924,999.442

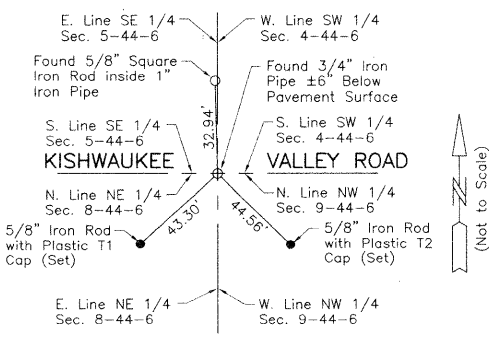
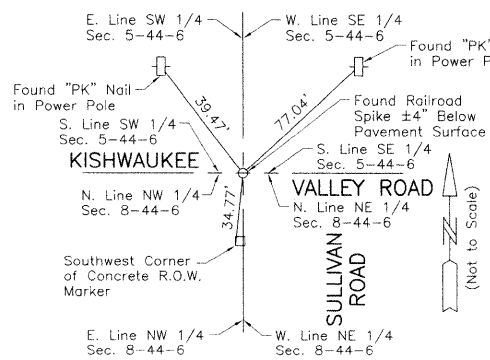

REVISION DATE REVISION