

F.A.U. RTE.	SECTION	COUNTY	TOTAL SHEETS	SHEET NO.
* 09-00045-00-RS	WILL		11	10
STA.	TO STA.			
FED. ROAD DIST. NO.	ILLINOIS	FED AID PROJECT		

*FAU 0405 DRAUDEN ROAD
CONTRACT NO. 63227

SIGNING FOR FLAGGING OPERATIONS AT WORK ZONE OPENINGS

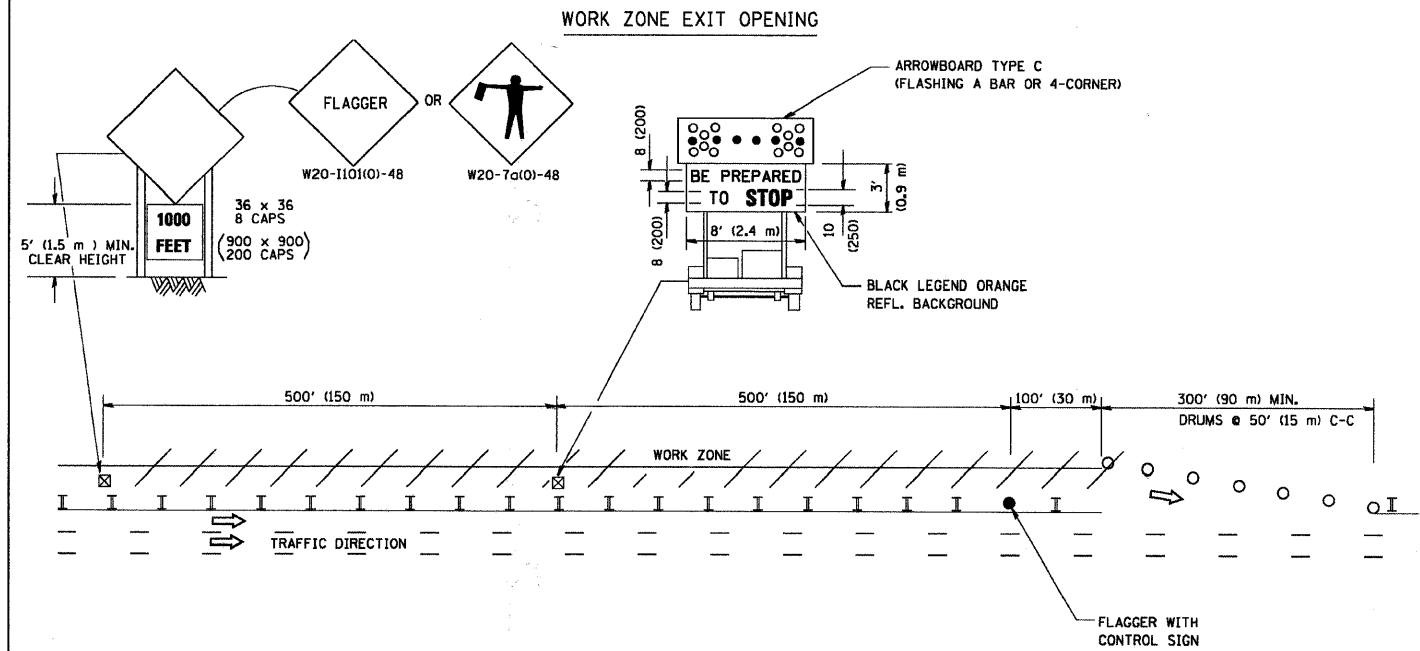

WORK ZONE ENTRY OPENING

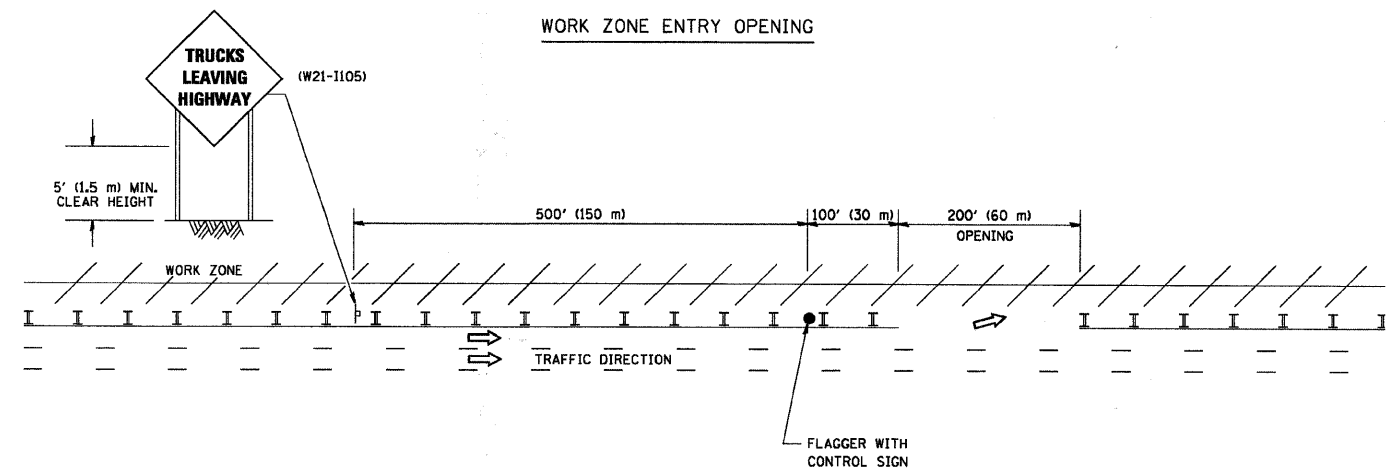

NOTES:

1. The Arrowboard, the Flagger Ahead trailer mounted sign, and the Trucks Leaving Highway sign shall be removed or turned away from traffic and the exit and entry openings shall be closed when the flagging operation ceases.
2. Work Zone Exit Openings should be a minimum of one half mile apart.
3. Exiting the work zone at any place other than at a Work Zone Exit Opening will be prohibited.
4. All vehicles shall enter the work zone at entry openings, using their turn signals to warn motorists.

ALL DIMENSIONS ARE IN INCHES (MILLIMETERS)
UNLESS OTHERWISE SHOWN

STATE OF ILLINOIS
DEPARTMENT OF TRANSPORTATION

SIGNING FOR FLAGGING OPERATIONS
AT WORK ZONE OPENINGS

F.A. RTE.	SECTION	COUNTY	TOTAL SHEETS	SHEET NO.
* 09-00045-00-RS	WILL		11	10
TC-18		CONTRACT NO. 63227		
FED. ROAD DIST. NO. 1 ILLINOIS FED. AID PROJECT				

SCALE: NONE SHEET NO. 1 OF 1 SHEETS STA. TO STA.

FILE NAME = BAXTER
USER NAME = geglanoht
DESIGNED -
DRAWN -
PLOT SCALE = 50,000' / IN.
CHECKED -
DATE -
REVISED - D.W.S. 08-98
REVISED - J.A.F. 04-03
REVISED - J.A.F. 02-06
REVISED - S.P.B. 01-07



COPYRIGHT © 2008 BY BAXTER & WOODMAN, INC.
STATE OF ILLINOIS - PROFESSIONAL DESIGN FIRM
REGISTERED PROFESSIONAL ENGINEERS
REGISTERED ARCHITECTS
REGISTERED SURVEYORS