

F.A.U. RTE.	SECTION	COUNTY	TOTAL SHEETS	SHEET NO.
	08-00144-00-SW	COOK	15	1
FED. ROAD DIST. NO. 1 ILLINOIS		CONTRACT NO. 63279		

**INDEX OF SHEETS**

SHEET NO.	DESCRIPTION
1	COVER SHEET, INDEX OF SHEETS, & STATE STANDARDS
2	TYPICAL SECTIONS AND GENERAL NOTES
3	SUMMARY OF QUANTITIES
4	ALIGNMENT AND BENCHMARKS
5-7	ROADWAY PLAN AND PROFILE
8	LANDSCAPING RESTORATION AND EROSION CONTROL AND PAVEMENT MARKING PLAN
9-13	CROSS SECTIONS
14-15	ROADWAY CONSTRUCTION DETAILS

**STATE OF ILLINOIS**  
**DEPARTMENT OF TRANSPORTATION**  
**DIVISION OF HIGHWAYS**  
**PLANS FOR PROPOSED FEDERAL AID HIGHWAY**  
**DEE ROAD**  
**FROM MANOR LANE TO FARRELL AVENUE**  
**SECTION 08-00144-00-SW**  
**PROJECT NO. SRTS-4008(013)**  
**PARK RIDGE / SAFE ROUTES TO SCHOOL PROJECT**  
**CITY OF PARK RIDGE**  
**COOK COUNTY**  
**C-40-002-08**



**STATE STANDARDS**

000001-05	STANDARD SYMBOLS, ABBREVIATIONS AND PATTERNS
280001-04	TEMPORARY EROSION CONTROL SYSTEMS
424001-05	CURB RAMPS FOR SIDEWALKS
602001-01	CATCH BASIN TYPE A
602011-01	CATCH BASIN TYPE C
602301-02	INLET TYPE A
602401-02	MANHOLE TYPE A
602601-02	PRECAST REINFORCED CONCRETE FLAT SLAB TOP
602701-02	CAST IRON STEPS
604001-03	FRAME AND LIDS TYPE 1
604036-02	GRATE TYPE 8
701001-02	OFF-RD OPERATIONS, 2L2W - MORE THAN 15' AWAY
701006-03	OFF-RD OPERATIONS, 2L2W - 15' TO 24" FROM PAVEMENT EDGE
701011-02	OFF-RD MOVING OPERATIONS, 2L2W DAY ONLY
701301-03	LANE CLOSURE, 2L2W SHORT TIME OPERATIONS
701501-05	URBAN LANE CLOSURE, 2L, 2W, UNDIVIDED
701801-04	LANE CLOSURE MULTILANE, 1W OR 2W CROSSWALK OR SIDEWALK CLOSURE
701901-01	TRAFFIC CONTROL DEVICES

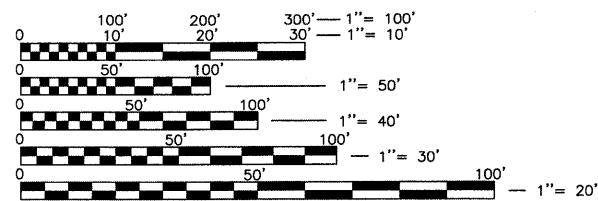

FULL SIZE PLANS HAVE BEEN PREPARED USING STANDARD ENGINEERING SCALES. REDUCED SIZED PLANS WILL NOT CONFORM TO STANDARD SCALES. IN MAKING MEASUREMENTS ON REDUCED PLANS, THE ABOVE SCALES MAY BE USED.

J.U.L.I.E.  
 JOINT UTILITY LOCATION INFORMATION FOR EXCAVATION  
 1-800-892-0123 OR 811

PROJECT ENDS  
 STA. 23+90

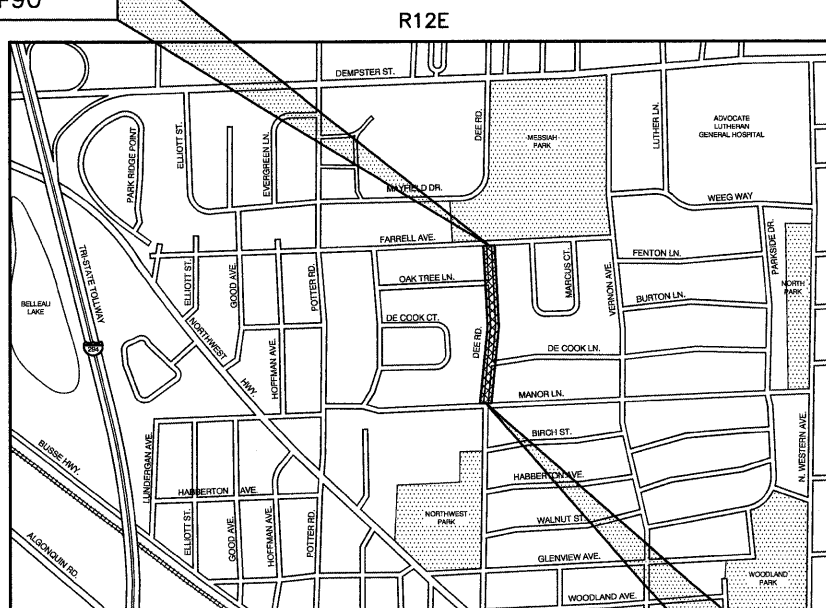

LOCATION MAP  
 NOT TO SCALE

PROJECT BEGINS  
 STA. 11+12

CONSULTANT ENGINEER:  
 SHIRLEY CHOI, P.E. CIVILTECH ENGINEERING, INC.

PROJECT LENGTH:  
 1278 FEET NET AND GROSS (0.242 MILE)

POSTED SPEED:  
 DEE ROAD - 25 MPH

**CONTRACT NO. 63279**

STATE OF ILLINOIS  
 DEPARTMENT OF TRANSPORTATION  
 DIVISION OF HIGHWAYS

APPROVED Aug. 12 2009  
*Janet Mitchell*  
 CITY OF PARK RIDGE, CITY ENGINEER

PASSED AUGUST 26 2009  
*C. H. O'Keefe*  
 DISTRICT ONE ENGINEER OF LOCAL ROADS & STREETS

RELEASING FOR BID  
 BASED ON LIMITED REVIEW AUGUST 26, 2009  
*Diane M. O'Keefe*  
 DEPUTY DIRECTOR OF HIGHWAYS, REGION ONE ENGINEER

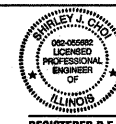

PLANS PREPARED BY:



450 E. Devon Ave, Suite 300 - Itasca, Illinois 60143  
 Tel: 630.773.3900 - Fax: 630.773.3975  
 www.civiltechinc.com

ASSOCIATE FIELD ENGINEER: KEVIN STALLWORTH (847) 705-4169