

STATE OF ILLINOIS
DEPARTMENT OF TRANSPORTATION

T 09 N R 07 E

LEGEND

EXISTING RIGHT OF WAY LINE	-----
PROPOSED RIGHT OF WAY LINE	-----
PROPOSED TEMPORARY EASEMENT LINE	-----

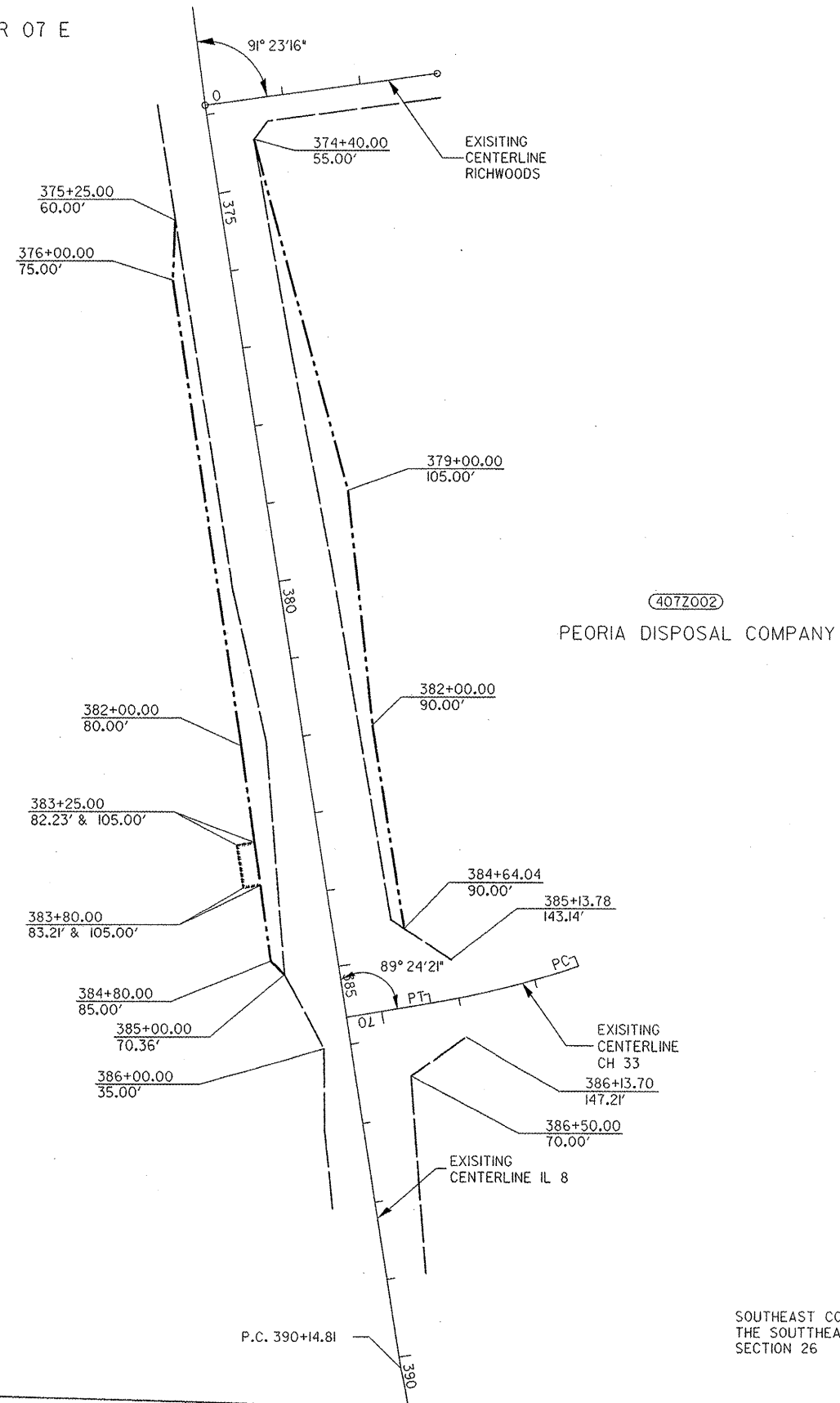

IL 8 STA 373+88.04 =
RICHWOODS STA 0+00.00
IL 8 STA 385+65.80 =
CH 33 STA 70+45.20

EXIST. CURVE RELOCATED CH33
PISTA. = 68+38.97
I = 9° 19' 15" (RT)
D = 4° 46' 29"
R = 1,200.00'
T = 97.82'
L = 195.22'
E = 3.98'
P.C. STA. = 67+41.15
P.T. STA. = 69+36.37

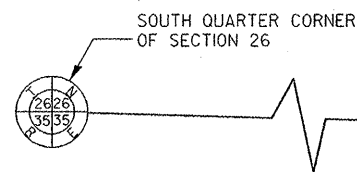

SOUTH LINE OF
SOUTHEAST QUARTER
SECTION 26
N 88° 25' 41" W
2,613.01'

P.C. 390+14.81

SOUTHEAST CORNER OF
THE SOUTHEAST QUARTER
SECTION 26



For Old R.O.W. See Planfile 29 Sheet 7C

PLATFILE 203

FILE NAME miscrow2/Blue_Creek Blue_Creek.m32 jobrow8.gpk blorkw8.apf	USER NAME = #USER#	DESIGNED - _____	REVISED - MLA 06-12-09	STATE OF ILLINOIS DEPARTMENT OF TRANSPORTATION	RIGHT OF WAY PLANS		F.A.S. RTE. 6685	SECTION (ZC-150-BR)BR	COUNTY PEORIA	TOTAL SHEETS 49	SHEET NO. 12
	PLOT SCALE = #SCALE#	CHECKED - _____	REVISED - _____		PROJECT _____	JOB NO. R-94-006-08	(IL 8) Catalog No. 033059-00	CONTRACT NO. 68478			
PLOT DATE = 07/29/09	DATE 05-31-09	REVISED - _____	REVISED - _____	SCALE: 1"=100'	SHEET NO. 10 OF 15 SHEETS	STA. _____ TO STA. _____	FED. ROAD DIST. NO. _____ ILLINOIS FED. AID PROJECT				