

F.A.P. RTE.	SECTION	COUNTY	TOTAL SHEETS	SHEET NO.
808	•	••	715	55
STA. 2283+25.00		TO STA. 2289+25.00		
FED. ROAD DIST. NO.		ILLINOIS	FED. AID PROJECT	

- (205,57,105)RS-2
- CHAMPAIGN & DOUGLAS

**LEGEND**

- DRIVEWAY PAVEMENT REMOVAL
- GUTTER REMOVAL
- COMBINATION CURB & GUTTER REMOVAL
- HOT-MIX ASPHALT SURFACE REMOVAL, 1 1/2"
- HOT-MIX ASPHALT SURFACE REMOVAL - BUTT JOINT

**REMOVAL DETAIL SHEETS / PHILO**

SHEET 1 OF 5



**MILDRED V. KLOCKENBRINK, ET. AL.**  
5527050

**FREDERICK JEWELL GREIN**  
5527051

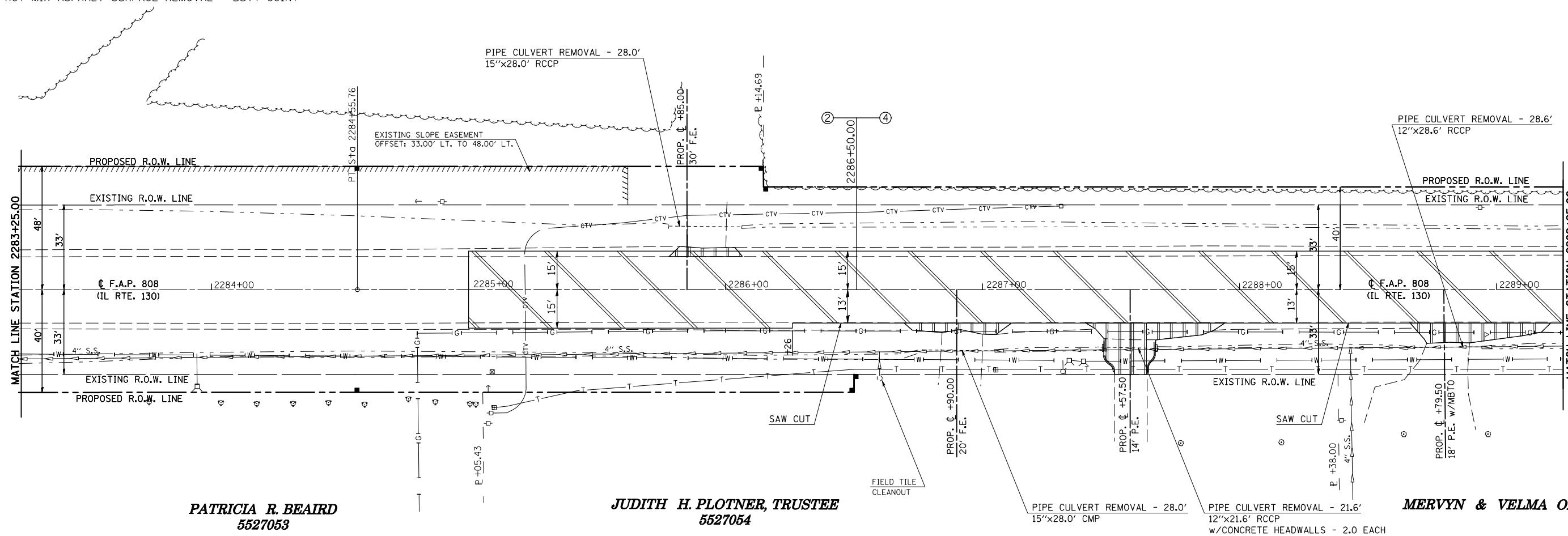
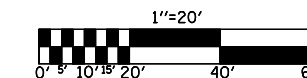

**PATRICIA R. BEAIRD**  
5527053

**JUDITH H. PLOTNER, TRUSTEE**  
5527054

**MERVYN & VELMA OLSON**

**44213200 SAW CUTS**

STATION	OFFSET (FT)	TO	STATION	OFFSET (FT)	QUANTITY (FT)
2286+26.00	13.00 RT.		2289+25.00	13.00 RT.	299.00
					TOTAL = 299.00 FT

**44000155 HOT-MIX ASPHALT SURFACE REMOVAL, 1 1/2"**

STATION	TO	STATION	LENGTH (FT)	WIDTH (FT)	AREA (SQ YD)
2285+00.00		2286+26.00	126.00	30.00	420.00
2286+26.00		2289+25.00	299.00	28.00	930.22
					TOTAL = 1350.22 SQ YD

**44000200 DRIVEWAY PAVEMENT REMOVAL**

STATION	OFFSET (FT)	QUANTITY (SQ YD)
2285+85.00	13.00 LT.	10.00
2286+90.00	13.00 RT.	15.00
2287+57.50	13.00 RT.	57.00
2288+79.50	13.00 RT.	36.00
		TOTAL = 118.00 SQ YD

**50105220 PIPE CULVERT REMOVAL**

STATION	OFFSET (FT)	QUANTITY (FT)
2285+85.00	25.00 LT.	28.00
2286+90.00	24.00 RT.	28.00
2287+57.50	23.00 RT.	21.60
2288+79.50	22.00 RT.	28.60
		TOTAL = 106.20 FT

**50104400 CONCRETE HEADWALL REMOVAL**

STATION	OFFSET (FT)	QUANTITY (EACH)
2287+46.00	23.00 RT.	1.00
2287+67.00	23.00 RT.	1.00
		TOTAL = 2.00 EACH

**NOTE:**  
SAW CUTS SHALL BE USED TO ESTABLISH A 13 FT PAVEMENT WIDTH PRIOR TO THE CONSTRUCTION OF THE COMBINATION CURB & GUTTER. THE MISCELLANEOUS PAVEMENT TO BE REMOVED WILL NOT BE PAID FOR SEPARATELY, BUT SHALL BE CONSIDERED INCIDENTAL TO THE EARTH EXCAVATION OPERATIONS REQUIRED FOR CONSTRUCTION OF THE COMBINATION CURB & GUTTER.

ILLINOIS DEPARTMENT OF TRANSPORTATION  
**REMOVAL DETAIL SHEET/PHILO**  
STATION 2283+25.00 TO STATION 2289+25.00  
F.A.P. ROUTE 808 (IL ROUTE 130)  
SECTION (205,57,105)RS-2  
CHAMPAIGN & DOUGLAS COUNTIES  
SCALE: 1" = 20'  
DATE: 06/10/09  
DRAWN BY: B.B.P.  
CHECKED BY: G.A.E.

PLOT DATE = 8/13/2009  
FILE NAME = G:\b\work\K\PHILOT\CEARLOCK\JD\010445\70623-sht1-r-em.dgn  
PLOT NAME = 2283253  
USER NAME = cearlockjd