

F.A.P. RTE.	SECTION	COUNTY	TOTAL SHEETS	SHEET NO.
808	*	**	715	161

STA.	TO STA.
FED. ROAD DIST. NO.	ILLINOIS FED. AID PROJECT

- (205,57,105)RS-2
- ** CHAMPAIGN & DOUGLAS

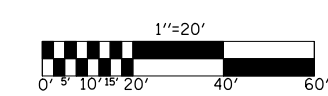

- INCIDENTAL HOT-MIX ASPHALT SURFACING
- AGGREGATE SURFACE COURSE, TYPE B
- HOT-MIX ASPHALT SURFACE REMOVAL - BUTT JOINT
- DRIVEWAY PAVEMENT REMOVAL

**DAVID P. BLOCK AND
PATRICIA M. BLOCK
5527013**

**MARYANN MAYHALL, PATRICIA BLOCK AND
MICHAEL MOONEY, TRUSTEES
5527014**

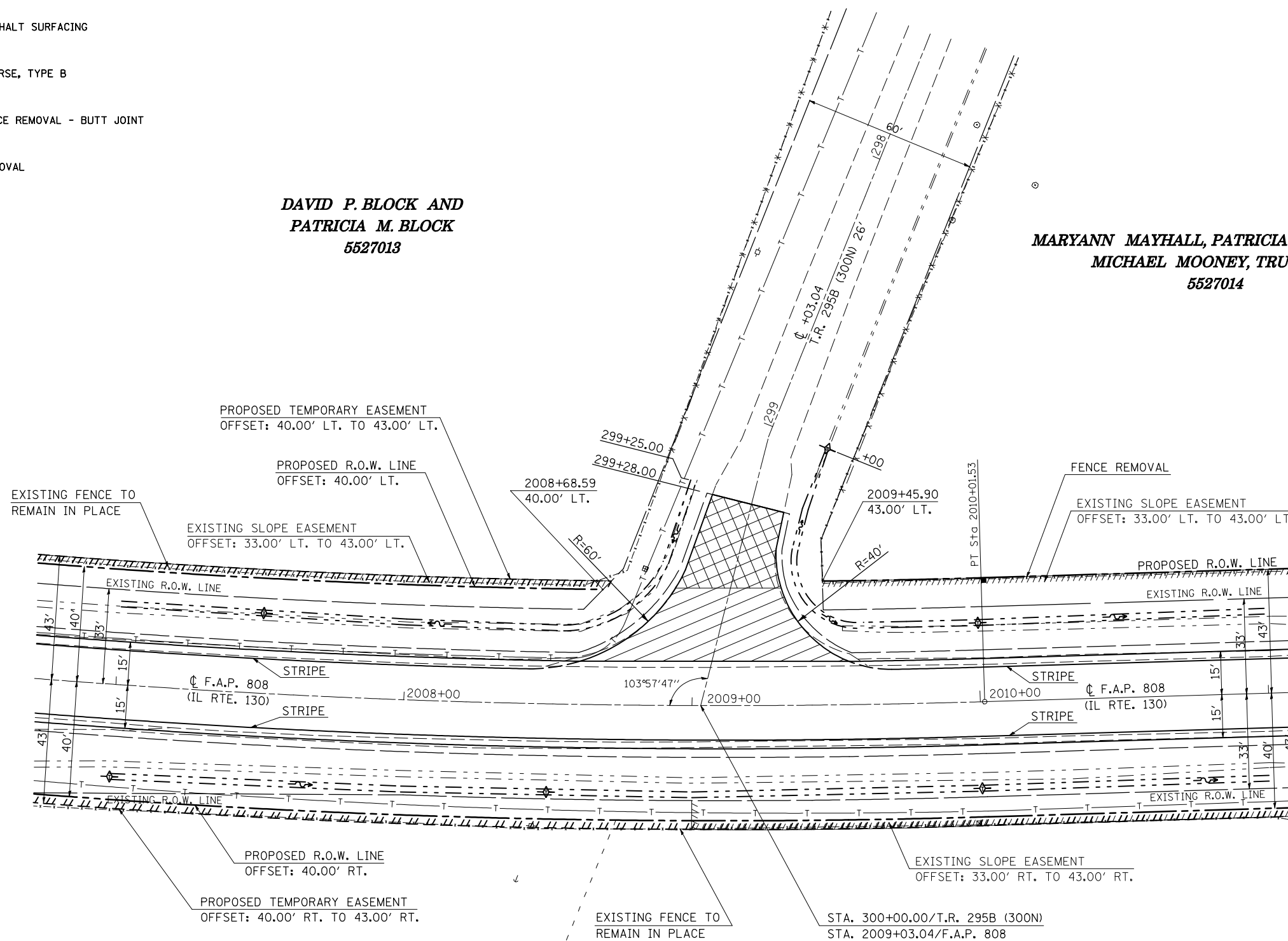

**DAVID P. BLOCK AND
PATRICIA M. BLOCK
5527013**

**MARYANN MAYHALL, PATRICIA BLOCK AND
MICHAEL MOONEY, TRUSTEES
5527014**

ILLINOIS DEPARTMENT OF TRANSPORTATION
INTERSECTION PLAN SHEET
T.R. 295B/300N &
F.A.P. 808 (IL. RTE. 130)
F.A.P. 808 (IL. RTE. 130)
SECTION (205,57,105)RS-2
CHAMPAIGN & DOUGLAS COUNTIES
SCALE: 1" = 20'
DATE: 07/10/09
DRAWN BY: B.B.P.
CHECKED BY: G.A.E.

PLOT DATE = 8/12/2009
FILE NAME = G:\p_w\work\K\PIWDOT\CEARLOCK\JD\0101445\70623-sht-inter.sec.dgn
USER NAME = cearlockj