CONTRACT NO. 70623

F.A.P. RTE.	SECTION	COUNTY	TOTAL SHEETS	SHEET NO.
808	*	**	715	315

* (205,57,105)RS-2
** CHAMPAIGN & DOUGLAS

ACROSS ROAD PIPE CULVERTS

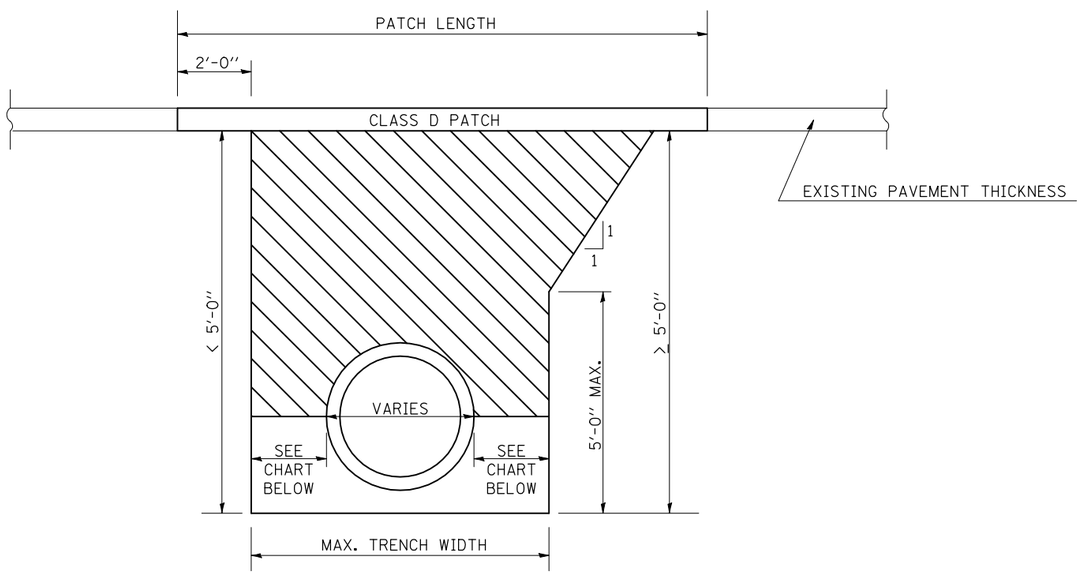

PAY LIMITS OF POROUS GRANULAR BACKFILL - CA-6

POROUS GRANULAR BACKFILL SHALL EXTEND 5'-0" OUTSIDE OF THE EDGE OF SHOULDER.

INSIDE DIA. OF PIPE	MAX. TRENCH WIDTH
UP TO 24"	9" + OD + 9"
27" TO 48"	12" + OD + 12"
OVER 48"	18" + OD + 18"

ACROSS ROAD BOX CULVERTS

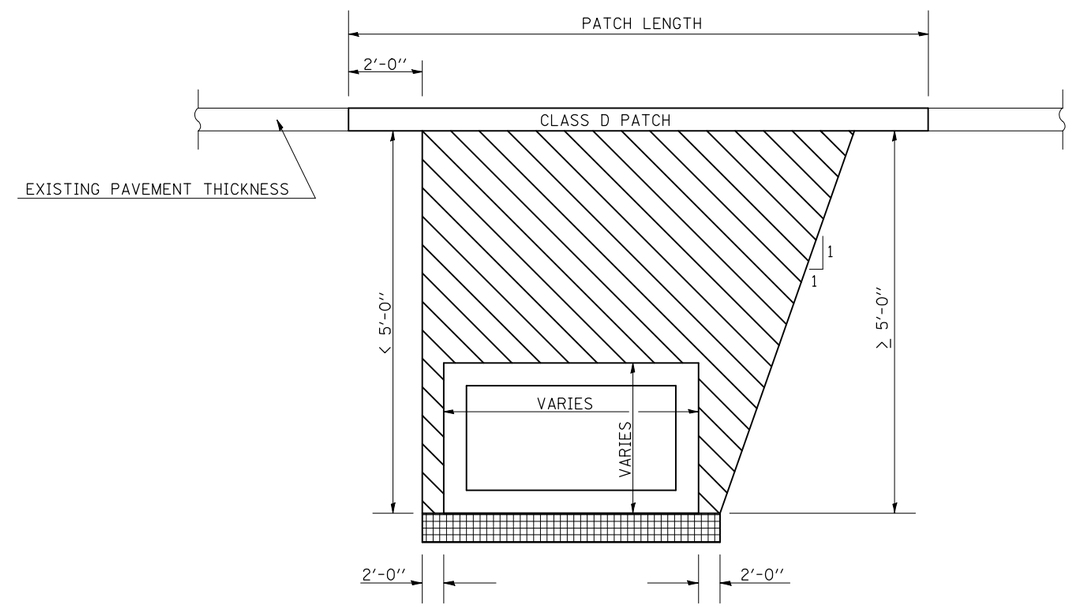

PAY LIMITS OF POROUS GRANULAR EMBANKMENT - CA-6

POROUS GRANULAR MATERIAL - CA 7 (6")
INCLUDED IN PAY ITEM FOR BOX CULVERT

* POROUS GRANULAR EMBANKMENT SHALL EXTEND 5'-0" OUTSIDE OF THE EDGE OF SHOULDER.

* ADDITIONAL UNDERCUT MAY BE SPECIFIED AT SOME BOX CULVERTS

Note: All dimensions are in INCHES (millimeters) unless otherwise shown.

DATE	REVISIONS	NAME
07/09	EMBANKMENT	KJT

ILLINOIS DEPARTMENT OF TRANSPORTATION

POROUS GRANULAR BACKFILL

DISTRICT 5 DETAIL NO. 20900110

PLOT DATE = 8/12/2009
FILE NAME = c:\pw_work\PWIDOT\CEARLDCKJD\d0101415\70623-sht-details.dgn
PLOT SCALE = 42.3529 ' / IN.
USER NAME = cearldckjd