

DATE	
BY	
PLAN	
SURVEYED	
PLOTTED	
NOTE BOOK	
CHECKED	
ALTERNATIVE	
CADD FILE NAME	
NO.	

DATE	
BY	
PROFILE	
SURVEYED	
PLOTTED	
GRADES CHECKED	
NOTE BOOK	
CHECKED	
STRUCTURE NOTATIONS CHECKED	
NO.	

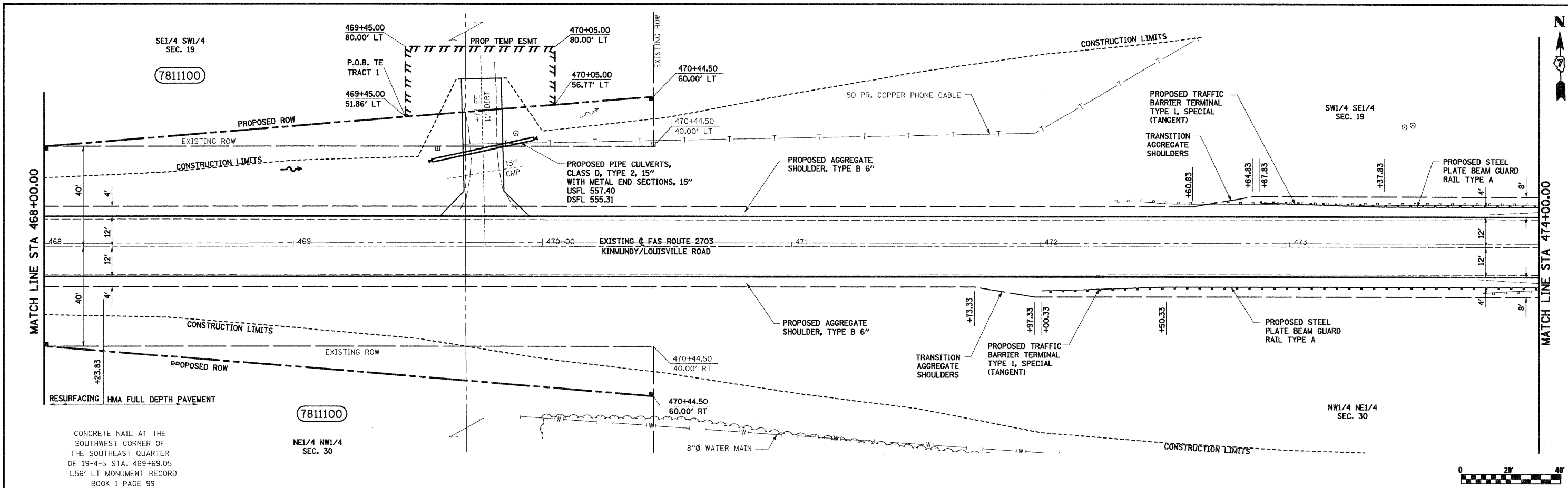

CONCRETE NAIL AT THE SOUTHWEST CORNER OF THE SOUTHEAST QUARTER OF 19-4-5 STA. 469+69.05 1.56' LT MONUMENT RECORD BOOK 1 PAGE 99

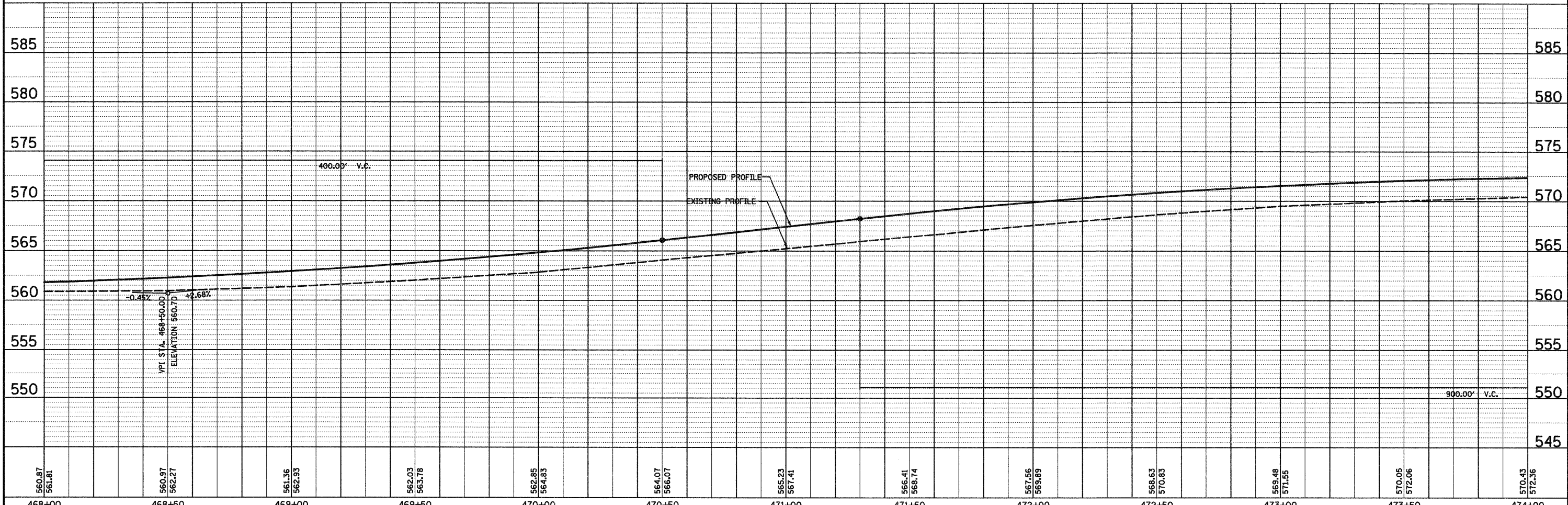
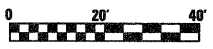

468+00	468+50	469+00	469+50	470+00	470+50	471+00	471+50	472+00	472+50	473+00	473+50	474+00				
560.87 561.81	560.97 562.27	561.36 562.33	562.03 563.78	562.85 564.83	564.07 566.07	565.23 567.41	566.41 568.74	567.56 569.89	568.63 570.83	569.48 571.55	570.05 572.06	570.43 572.36				
FILE NAME =			USER NAME = paul	DESIGNED - JLS	REVISED -	STATE OF ILLINOIS			PLAN AND PROFILE, KINMUNDY/LOUISVILLE ROAD			F.A.S RTE.	SECTION	COUNTY	TOTAL SHEETS	SHEET NO.
DRAWN - MAB			CHECKED - BRM	DATE - 4-08-08	REVISED -	DEPARTMENT OF TRANSPORTATION			SCALE: 1"=20'			2703	(9-VBR)B	CLAY	65	11
PLOT SCALE = 20,000' / IN.			PLOT DATE = 12/3/2008	DATE - 4-08-08	REVISED -				SHEET NO. 2 OF 5 SHEETS			STA. 470+50.00 TO STA. 476+00.00			CONTRACT NO. 74136	
												ILLINOIS FED. AID PROJECT				