

FINAL SURVEY	SURVEYED	BY	DATE
NOTE BOOK NO.	PLOTTED TEMPLATE AREAS CHECKED		

ORIGINAL SURVEY	SURVEYED	BY	DATE
NOTE BOOK NO.	PLOTTED TEMPLATE AREAS CHECKED		

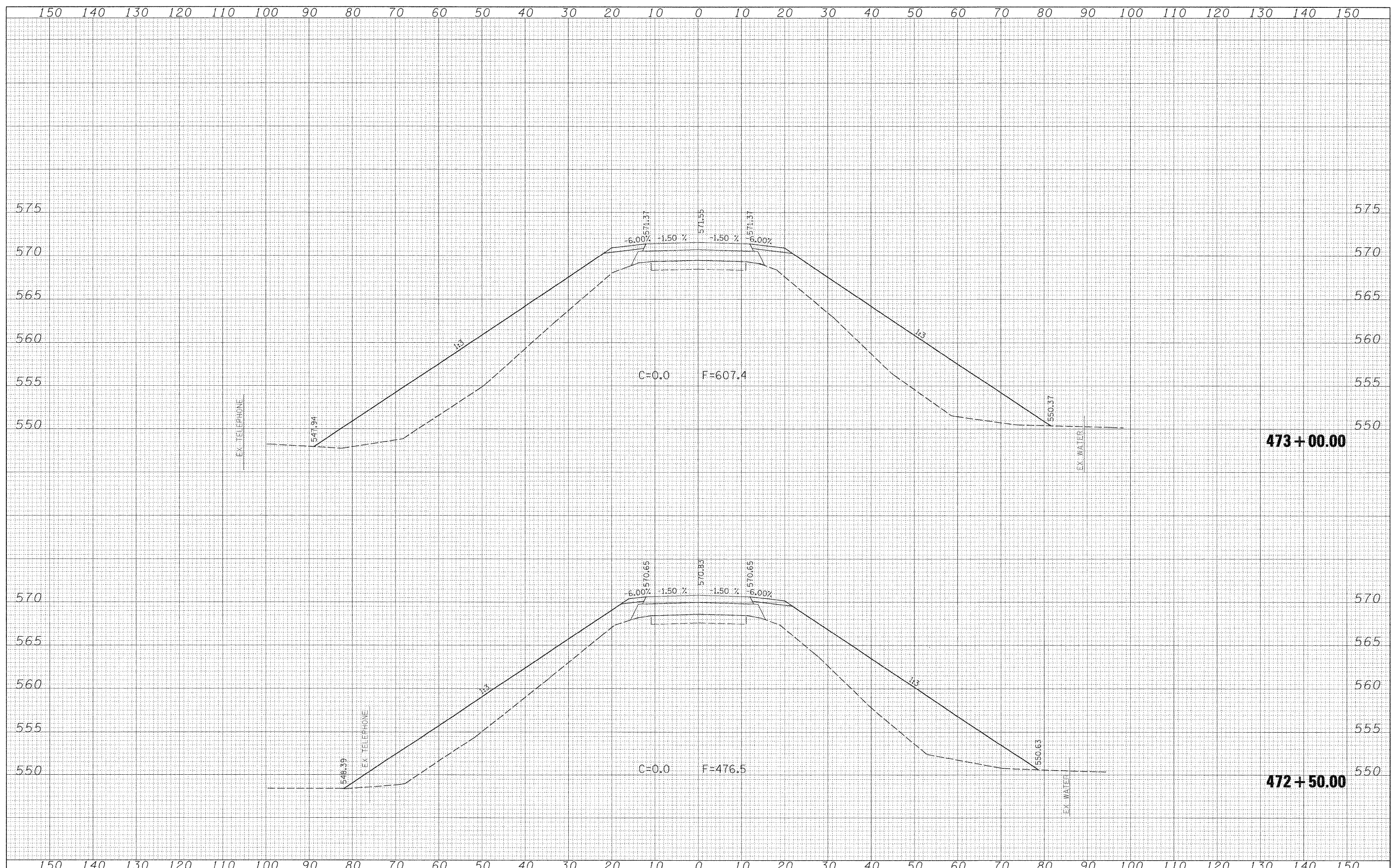

FILE NAME =	USER NAME = paul	DESIGNED - JLS	REVISED -	<b>STATE OF ILLINOIS DEPARTMENT OF TRANSPORTATION</b>	<b>CROSS SECTIONS - KINMUNDY/LOUISVILLE ROAD (FAS 2703)</b>			F.A.S. RTE. 2703	SECTION (9-VBR)R	COUNTY CLAY	TOTAL SHEETS 65	SHEET NO. 50
CONTRACT NO. 74136	DRAWN - MAB		REVISED -		SCALE: 1"=10'	SHEET NO. 6 OF 21 SHEETS	STA. 472+50.00 TO STA. 473+00.00	FED. ROAD DIST. NO. ILLINOIS FED. AID PROJECT				
	CHECKED - BRM		REVISED -									
	DATE - 5-20-08		REVISED -									