

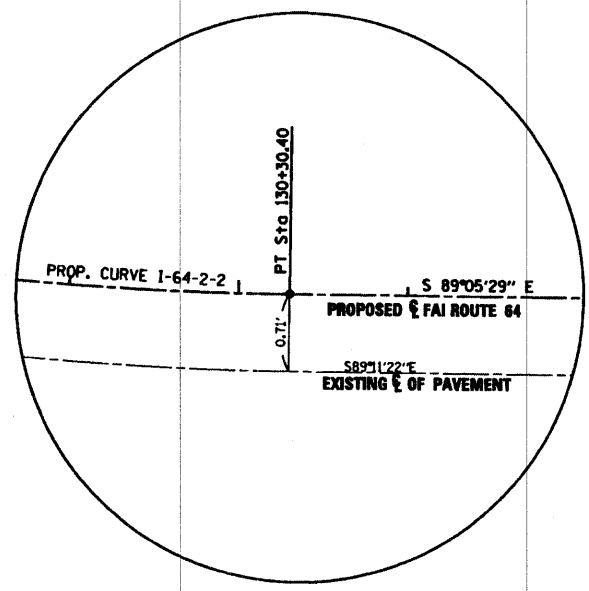

SPACE RESERVED FOR RECORDING OFFICER

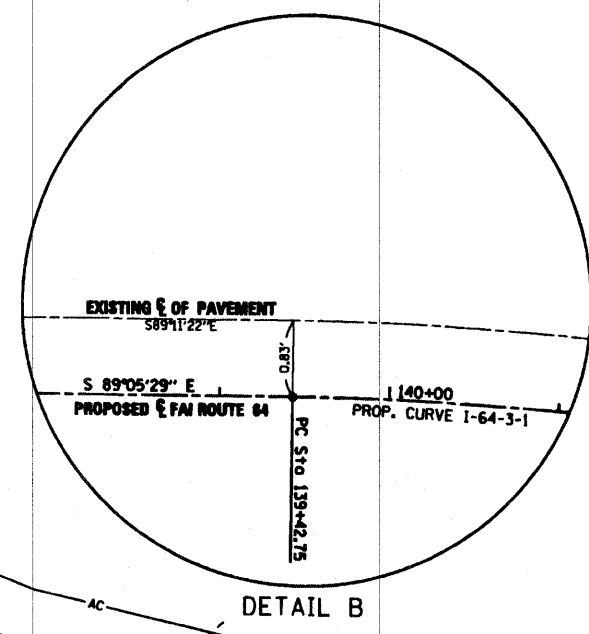
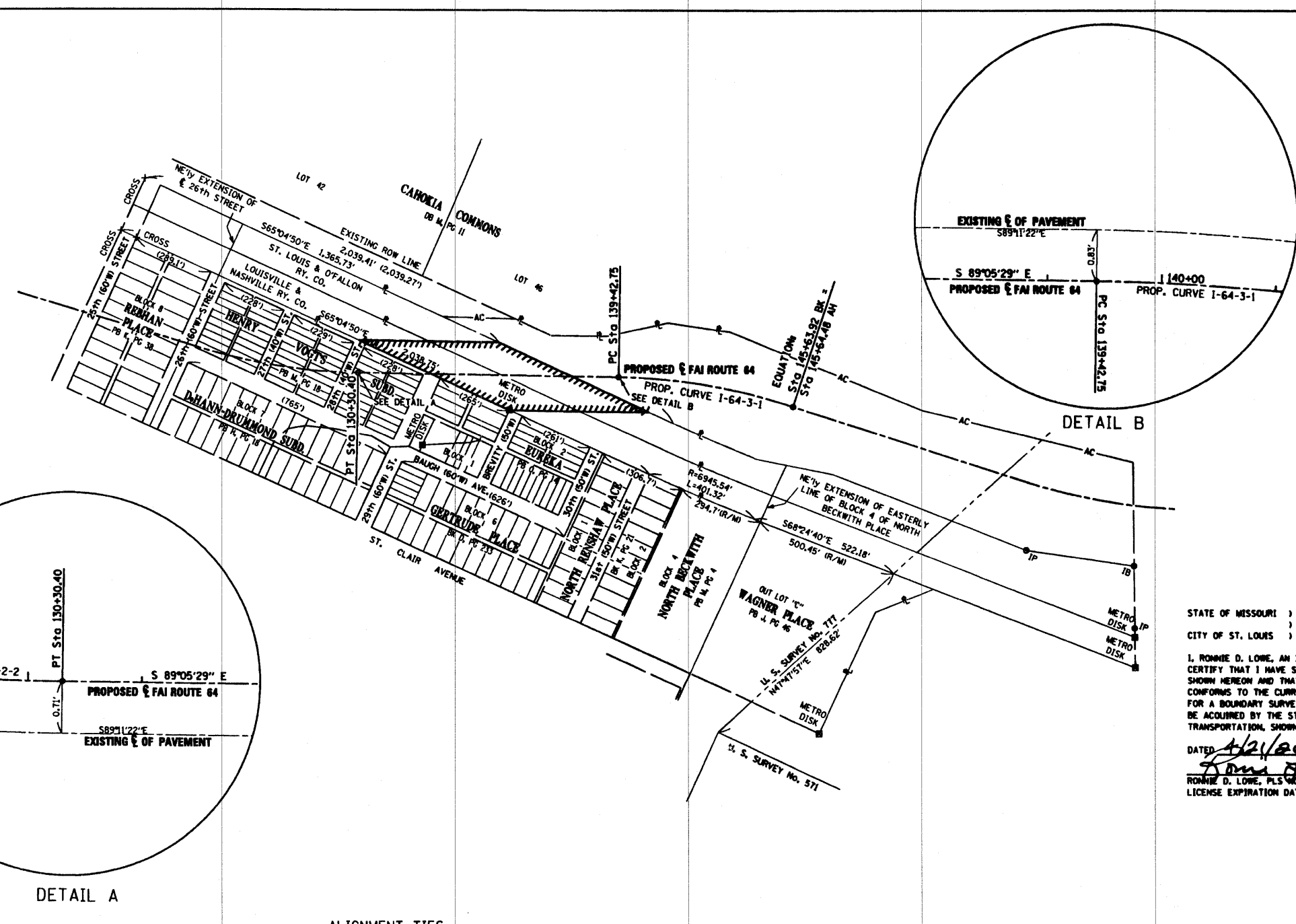

STATE OF MISSOURI)
CITY OF ST. LOUIS)

I, RONNIE D. LOWE, AN ILLINOIS PROFESSIONAL LAND SURVEYOR, CERTIFY THAT I HAVE SURVEYED THE PLAT OF HIGHWAY SHOWN HEREON AND THAT THIS PROFESSIONAL SERVICE CONFORMS TO THE CURRENT ILLINOIS MINIMUM STANDARDS FOR A BOUNDARY SURVEY FOR THE PROPOSED PARCEL(S) TO BE ACQUIRED BY THE STATE OF ILLINOIS, DEPARTMENT OF TRANSPORTATION, SHOWN HEREON.

DATED: 4/21/2009
Ronnie D. Lowe
RONNIE D. LOWE, P.L.S. NO. 035-003363
LICENSE EXPIRATION DATE: 11/30/2010

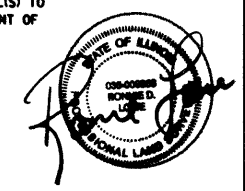

Engineering
Architecture
Surveying
806 South Vandeventer Avenue
St. Louis, MO 63110
(314) 852-1080
ILLINOIS LICENSE NO: 184-005391
Expiration Date: April 30, 2009

ALIGNMENT TIES

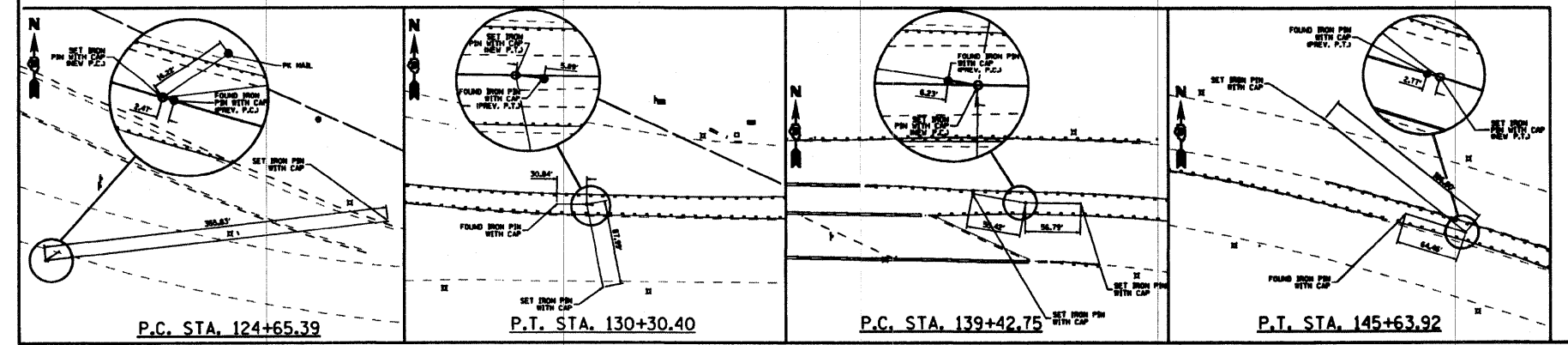

ILLINOIS DEPARTMENT OF TRANSPORTATION
PLAT OF HIGHWAYS
FAI ROUTE 64 (I-64)
SECTION 82-2VB-2
ST. CLAIR COUNTY
JOB NO. R-98-015-08

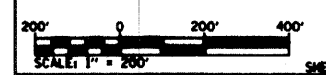

ILLINOIS DEPARTMENT OF TRANSPORTATION DIVISION OF HIGHWAYS/REGION 5/DISTRICT 8 100 EASTPORT PLAZA DRIVE COLLINGSVILLE, ILLINOIS 62234-6100				
P.A. NTE.	SECTION	COUNTY	TOTAL SHEETS	SHEET NO.
64	82-2VB-2	ST. CLAIR	153	50
CONTRACT NO.		7887		
FED. ROAD DIST. NO.		ILLINOIS FED. AID PROJECT		

COMPLETION DATE OF FIELD WORK PERFORMED
LAND SURVEY: ROW STAKING: