

NOTES:

1. SEE DRAWING ME-01 FOR ELECTRICAL SYMBOLS AND ABBREVIATIONS.
2. INTERCEPT EXISTING CONDUIT STUBOUT AT LIGHT POLE NO. 47 AND ROUTE THE PROPOSED LIGHTING CIRCUIT CABLES INTO THE BASE OF THE EXISTING LIGHT POLE TO REMAIN. CONNECT THE PROPOSED LIGHTING CIRCUIT CABLES TO THE EXISTING LIGHTING CIRCUIT.
3. PROPOSED TEMPORARY WOOD POLE AND WIRING WILL REMAIN IN OPERATION AT THE END OF CONSTRUCTION SEQUENCE FOR THIS CONTRACT.
4. PROPOSED LIGHTING UNIT PROVIDED BY AMEREN SHOWN FOR INFORMATION PURPOSES ONLY.
5. RELOCATED LIGHT POLE BY OTHERS. COORDINATE ALL WORK ACCORDINGLY.
6. SEE DRAWING UL-01 FOR LIGHTING PLANS 1-64 OVER 18TH STREET UNDERPASS.

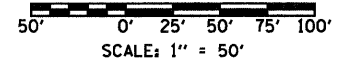
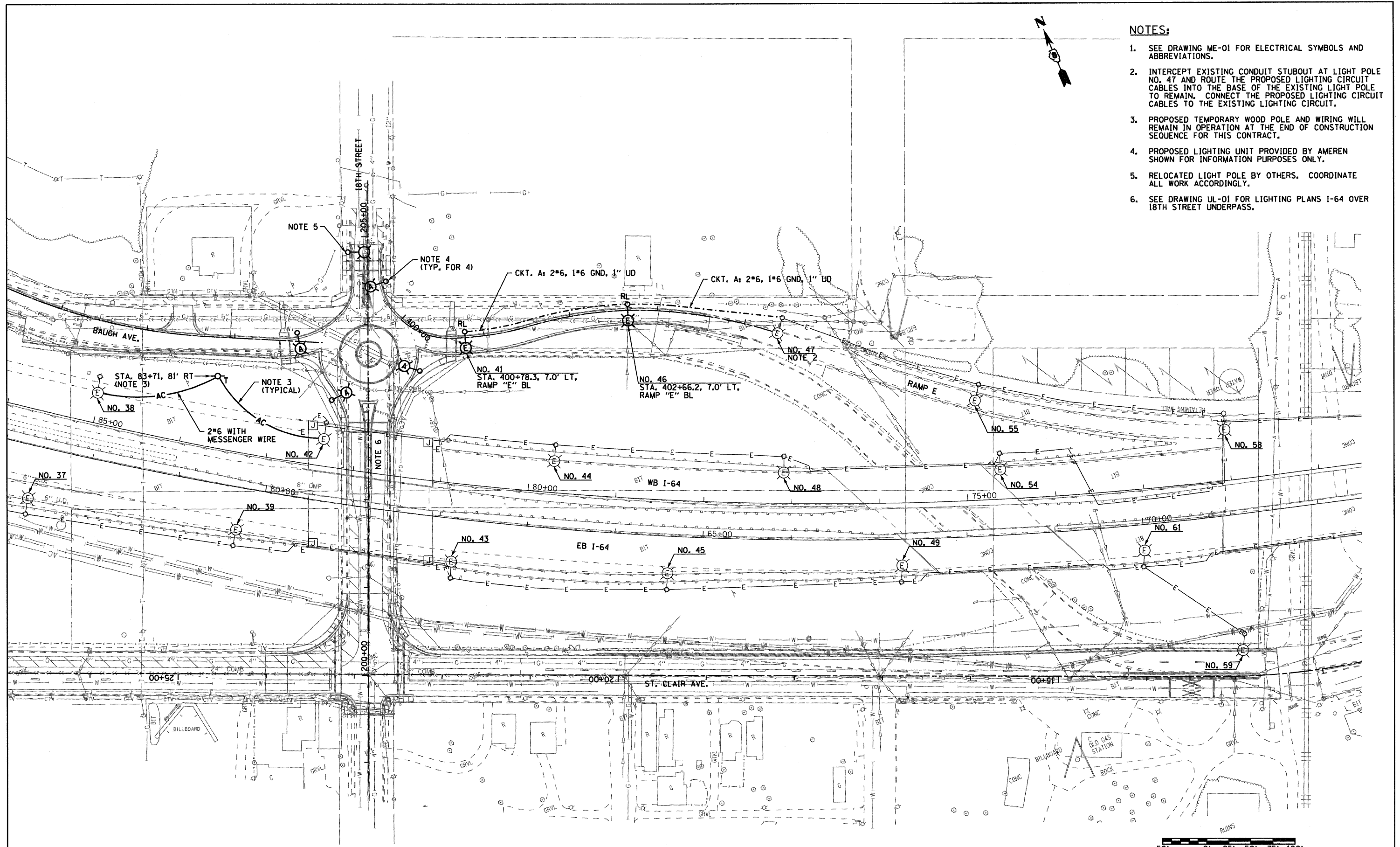

RL-01

| | | | | | | | | | | |
|---|-----------------------------|----------------|-----------|---|---|--------------------|---------------|---|--------------|-----------|
| FILE NAME = DBTRI-76C38-sh1-Light-84.dgn | USER NAME = lantz | DESIGNED - JPC | REVISED - | STATE OF ILLINOIS DEPARTMENT OF TRANSPORTATION | LIGHTING PLANS PROPOSED WORK | F.A.U. RTE. | SECTION | COUNTY | TOTAL SHEETS | SHEET NO. |
| | PLOT SCALE = 50,0000' / IN. | DRAWN - TCL | REVISED - | | | 9166/9180 | 82-1-10N | ST. CLAIR | 68 | 53 |
| | PLOT DATE = 8/5/2009 | CHECKED - JSF | REVISED - | | | CONTRACT NO. 76C38 | | | | |
| | DATE - 08/14/09 | REVISED - | | SCALE: 1"=50' | SHEET NO. 1 OF 1 SHEETS | STA. 57+00 | TO STA. 72+50 | FED. ROAD DIST. NO. ILLINOIS FED. AID PROJECT | | |