

F.A.S. RTE.	SECTION	COUNTY	TOTAL SHEETS	SHEET NO.
1458	03-00125-02-RS	FULTON	66	1
FED. ROAD DIST. NO.	ILLINOIS	CONTRACT NO. 89415		

STATE OF ILLINOIS
DEPARTMENT OF TRANSPORTATION

DIVISION OF HIGHWAYS

**PROPOSED
HIGHWAY PLANS**
F.A.S. ROUTE 1458 (FULTON COUNTY HIGHWAY 6)
SECTION 03-00125-02-RS
PROJ ARA-RS-1458 (103)
FULTON COUNTY
JOB NUMBER C-94-114-06

INDEX OF SHEETS

SHEET NO	DESCRIPTION
1	COVER SHEET
2	GENERAL NOTES
3	SUMMARY OF QUANTITIES
4-8	SCHEDULE OF QUANTITIES
9	TYPICAL SECTIONS
10	HORIZONTAL AND VERTICAL CONTROL
11-18	PLAN AND PROFILE SHEETS
19	TAPER DETAILS
20-23	EROSION CONTROL PLANS
24-26	DISTRICT CADD STANDARDS
27-66	CROSS SECTIONS

LIST OF STANDARDS

NUMBER	DESCRIPTION
000001-05	STANDARD SYMBOLS ABBREVIATIONS AND PATTERNS
280001-04	TEMPORARY EROSION CONTROL SYSTEMS
542401-01	METAL END SECTION FOR PIPE CULVERTS
701001-02	OFF-ROAD OPERATIONS, 2L, 2W, MORE THAN 4.5 m (15') AWAY
701006-03	OFF-ROAD OPERATIONS, 2L, 2W, 4.5 m (15') TO 600 mm (24") FROM PAVEMENT EDGE
701201-03	LANE CLOSURE, 2L, 2W, DAY ONLY, FOR SPEEDS ≥ 45 mph
701301-03	LANE CLOSURE, 2L, 2W, SHORT TIME OPERATIONS
701306-02	LANE CLOSURE, 2L, 2W, SLOW MOVING OPERATIONS DAY ONLY, FOR SPEEDS ≥ 45 mph
701311-03	LANE CLOSURE, 2L, 2W, MOVING OPERATIONS - DAY ONLY
701901-01	TRAFFIC CONTROL DEVICES
780001-02	TYPICAL PAVEMENT MARKINGS
BLR 21-8	TYPICAL APPLICATION OF TRAFFIC CONTROL DEVICES FOR CONSTRUCTION ON RURAL LOCAL HIGHWAYS
BLR 22-6	TYPICAL APPLICATION OF TRAFFIC CONTROL DEVICES FOR CONSTRUCTION ON RURAL LOCAL HIGHWAYS (TWO-LANE TWO WAY RURAL TRAFFIC) (ROAD CLOSED TO THRU TRAFFIC)

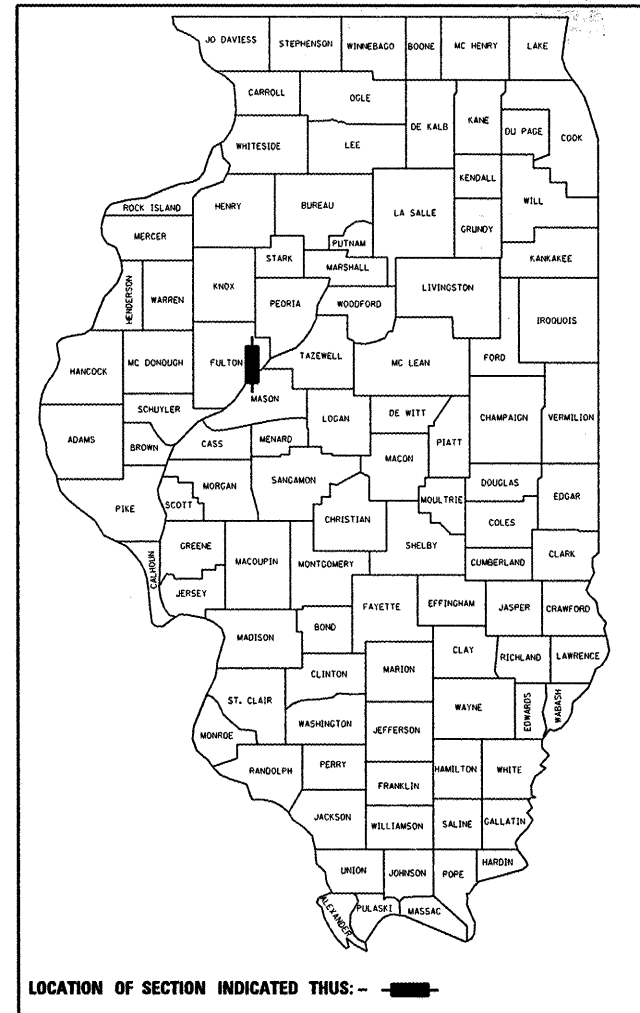

DESCRIPTION: THE PROPOSED IMPROVEMENT FOR ROADWAY AND DITCHING ON FULTON COUNTY HIGHWAY 6 INCLUDES FULL DEPTH RECYCLING WITH FLYASH, HOT-MIX ASPHALT PAVEMENT, EARTH EXCAVATION, PIPE CULVERTS, SEEDING AND EROSION CONTROL ITEMS, ETC.

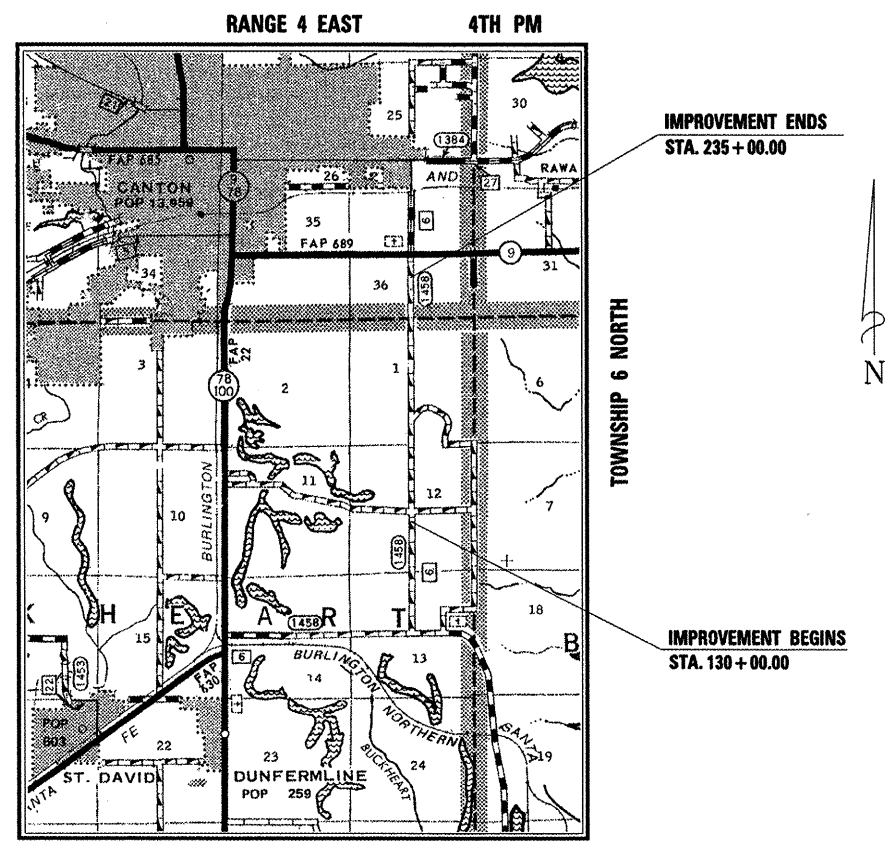

LOCATION MAP

TOTAL LENGTH OF PROJECT = 235+00 - 130+00 = 10,500 FEET = 1.99 MILES

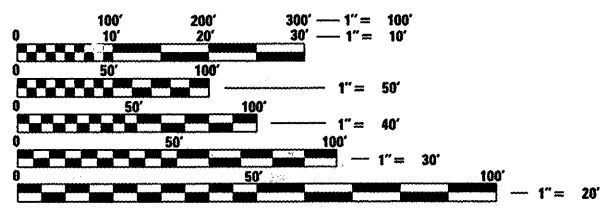

FULL SIZE PLANS HAVE BEEN PREPARED USING STANDARD ENGINEERING SCALES. REDUCED SIZED PLANS WILL NOT CONFORM TO STANDARD SCALES. IN MAKING MEASUREMENTS ON REDUCED PLANS, THE ABOVE SCALES MAY BE USED.

J.U.L.I.E.
JOINT UTILITY LOCATION INFORMATION FOR EXCAVATION
1-800-892-0123
OR 811

PROJECT ENGINEER RYAN BRADLE
PROJECT MANAGER RICK ANDERSON

MAURER & STUTZ, INC.
ENGINEERS SURVEYORS
7615 NORTH HARKER DRIVE
PEORIA, ILLINOIS 61615
PH. (309) 693-7615
FAX (309) 693-7616

CONTRACT NO. 89415

ROADWAY CLASSIFICATION: COLLECTOR
CURRENT ADT = 600
DESIGN ADT = 1500
MU = 16.7%
DESIGN SPEED = 55 mph
DESIGN GUIDELINES: RURAL
VARIANCES: NONE
COMMITMENTS: NONE

NPDES PERMIT REQUIRED
DISTURBED AREA = 8.8 AC.



EXPIRES: 11/30/2009

Ryan M. Bradle 8/27/09
Ryan M. Bradle, PE
Exp. Date 11/30/2009
P.E. No.: 062-055671

STATE OF ILLINOIS
DEPARTMENT OF TRANSPORTATION
DIVISION OF HIGHWAYS

APPROVED *8-28 20 09*
William Kubler
COUNTY ENGINEER

PASSED *9-2 20 09*
DDCP
DISTRICT FOUR ENGINEER OF LOCAL ROADS AND STREETS

RELEASED FOR
BID BASED ON *9/4 20 09*
LIMITED REVIEW *Joseph E. Crone*
DEPUTY DIRECTOR OF HIGHWAYS, REGION THREE ENGINEER

PRINTED BY THE AUTHORITY
OF THE STATE OF ILLINOIS

GENERAL NOTES

SOILS REPORT AVAILABILITY

ALL SOILS DATA COLLECTED AND PROCESSED FOR THE SOILS REPORT MADE IN CONJUNCTION WITH THE DESIGN OF THIS IMPROVEMENT IS ON FILE AT THE DISTRICT OFFICE WHERE IT IS AVAILABLE FOR INSPECTION BY CONTRACTORS OR PROSPECTIVE BIDDERS. BY SUBMITTING A BID, THE CONTRACTOR ACKNOWLEDGES THAT THE SOILS REPORT HAS BEEN MADE AVAILABLE AND IS AWARE OF THE REPORT CONTENTS AND APPENDICES.

UTILITIES – LOCATIONS/INFORMATION ON PLANS

THE LOCATIONS OF EXISTING WATER MAINS, GAS MAINS, SEWERS, ELECTRIC POWER LINES, TELEPHONE LINES AND OTHER UTILITIES AS SHOWN ON THE PLANS ARE BASED ON CAREFUL FIELD INVESTIGATIONS AND THE BEST INFORMATION AVAILABLE, BUT THEY ARE NOT GUARANTEED. UNLESS ELEVATIONS ARE SHOWN – ALL UTILITY LOCATIONS SHOWN ON THE CROSS SECTIONS ARE BASED ON THE APPROXIMATE DEPTH SUPPLIED BY THE UTILITY COMPANY. IT SHALL BE THE CONTRACTOR'S RESPONSIBILITY TO ASCERTAIN THE EXACT LOCATION FROM THE UTILITY COMPANIES AND BY FIELD INSPECTION.

PROPERTY OWNER ACCESS MANAGEMENT

ACCESS MUST BE MAINTAINED TO ALL EXISTING PROPERTIES DURING CONSTRUCTION PER ARTICLE 107.09 UNLESS ARRANGEMENTS ARE MADE IN WRITING BY THE CONTRACTOR WITH THE PROPERTY OWNERS WITH A COPY TO THE ENGINEER FOR SHORT TERM CLOSURES.

EMBANKMENT/TOPSOIL PLACEMENT SHRINKAGE FACTOR

A SHRINKAGE FACTOR OF 25% WAS USED TO DETERMINE THE QUANTITY OF EMBANKMENT.

ORDERING LENGTH CONFIRMATION – DRAINAGE ITEMS

THE CONTRACTOR SHALL CONSULT WITH THE ENGINEER IN REGARD TO THE EXACT LENGTH OF THE PIPE CULVERTS, STORM SEWERS, AND/OR PIPE DRAINS REQUIRED PRIOR TO ORDERING THESE ITEMS.

COMMITMENTS

COMMITMENTS ARE NOT TO BE ALTERED WITHOUT THE WRITTEN APPROVAL OF ALL PARTIES TO WHICH THE COMMITMENT WAS MADE. TREE REPLACEMENT WILL BE DONE IN A FUTURE CONTRACT, AND IN ACCORDANCE WITH DEPARTMENT POLICY.

ENVIRONMENTAL REVIEW

PRIOR TO THE USE OF ANY PROPOSED BORROW AREAS, USE AREAS (TEMPORARY ACCESS ROADS, DETOURS, RUN-AROUNDS, ETC.) AND/OR WASTE AREAS, THE CONTRACTOR SHALL FILE THE REQUIRED ENVIRONMENTAL RESOURCE REQUEST SURVEYS ACCORDING TO SECTION 107.22 OF THE STANDARD SPECIFICATIONS. THESE SURVEYS ARE REQUIRED IN ORDER FOR THE DEPARTMENT TO CONDUCT CULTURAL AND BIOLOGICAL RESOURCE SURVEYS FOR THE PROPOSED SITE.

PRIOR TO ANY WASTE MATERIAL BEING REMOVED FROM THE CONSTRUCTION SITE THE REQUIRED ENVIRONMENTAL RESOURCE SURVEYS WILL NEED TO BE OBTAINED AND FILED BY THE CONTRACTOR. EXCESS WASTE PRODUCTS REMOVED FROM THE CONSTRUCTION SITE SHALL BE DISPOSED OF AS REQUIRED IN SECTION 202.03 OF THE STANDARD SPECIFICATIONS. ANY PROTRUDING METAL BARS SHALL BE REMOVED PRIOR TO THE DISPOSAL OF BROKEN CONCRETE AT APPROVED DISPOSAL SITE.

HOT-MIX ASPHALT MIXTURE REQUIREMENTS		
MIXTURE USE(S):	SURFACE COURSE	BINDER COURSE
PG:	POLYMER SBS OR SBR PG 70-22	POLYMER SBS OR SBR PG 70-22
MAX % RAP ALLOWABLE	10%	10%
DESIGN AIR VOIDS	4.0% @ N70	4.0% @ N70
MIXTURE COMPOSITION (GRADATION MIXTURE)	IL 9.5 OR 12.5	IL 19.0
FRICTION AGGREGATE	MIX "C"	N/A

THE REQUIRED ENVIRONMENTAL RESOURCE DOCUMENTATION SHALL INCLUDE THE FOLLOWING:

- BDE FORM 2289 (ENVIRONMENTAL SURVEY REQUEST)
- A LOCATION MAP SHOWING THE SIZE LIMITS AND LOCATION OF THE USE AREA
- SIGNED PROPERTY OWNER AGREEMENT FORM – D4 PI0100
- COLOR PHOTOGRAPHS DEPICTING THE USE AREA
- BORROW AREA ENTRY AGREEMENT FORM D4 PI0101
- PLEASE NOTE THAT A MINIMUM OF TWO WEEKS SHALL BE ALLOWED FOR THE DISTRICT TO OBTAIN THE REQUIRED ENVIRONMENTAL CLEARANCES.

EARTH EXCAVATION

EXCAVATION REQUIRED TO CONSTRUCT THE AGGREGATE SHOULDERS SHALL BE INCLUDED IN PAY ITEM FOR AGGREGATE SHOULDERS, TYPE B AT THE CONTRACT UNIT PRICE PER TON.

STANDARD SPECIFICATIONS

ALL CONSTRUCTION MATERIALS, EARTHWORK, PAVEMENT SUBBASE, AND PAVEMENT SURFACE CONSTRUCTION SHALL CONFORM TO THE APPLICABLE ARTICLES OF THE "STANDARD SPECIFICATIONS FOR ROAD AND BRIDGE CONSTRUCTION" OF THE ILLINOIS DEPARTMENT OF TRANSPORTATION, LATEST EDITION HEREINAFTER REFERRED AS "STANDARD SPECIFICATIONS".

APPLICATION RATES

MULCH (METHOD 2)	2 TON/ACRE (4.5 METRIC TON/HA)
EMULSIFIED ASPHALT	75 GAL/TON STRAW (300 L/METRIC TON STRAW)
HYDRAULIC MULCH	750 LB MULCH AND 1000 GAL WATER PER ACRE (850 KG MULCH AND 9500 L WATER PER HA)
NITROGEN FERTILIZER NUTRIENTS	90 LB/ACRE (100 KG/HA)
PHOSPHORUS FERTILIZER NUTRIENTS	90 LB/ACRE (100 KG/HA)
POTASSIUM FERTILIZER NUTRIENTS	90 LB/ACRE (100 KG/HA)

STATUS OF UTILITIES

AT&T DISTRIBUTION 630-573-5450	AMEREN CIPS (NORTH) MARK WINSON 217-221-0825
CITY OF CANTON KEITH PLAVEC 309-647-7831	COMCAST ED SHERWOOD 309-836-4002

STRUCTURAL PAVEMENT DESIGN INFORMATION
COUNTY HIGHWAY 6 FDR WITH FLY ASH
DESIGN TRAFFIC YEAR <u>2029</u>
STRUCTURAL DESIGN TRAFFIC YEAR <u>2019</u>
PV = <u>1000</u> SU = <u>250</u> MU = <u>250</u>
ROAD CLASSIFICATION: CLASS <u>III</u>
PERCENT OF STRUCTURAL DESIGN TRAFFIC IN DESIGN LANE: P = <u>100%</u> S = <u>100%</u> M = <u>100%</u>
TRAFFIC FACTOR = 1.24 SN = 4.0
BR: 4.6
MINIMUM STRUCTURAL DESIGN REQUIREMENTS HMA SUPERPAVE SURFACE 1 3/4" HMA SUPERPAVE BINDER 4 1/2" FLYASH STABILIZED BASE 12"

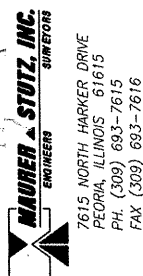

SUMMARY OF QUANTITIES

CODE NO.	ITEM	UNIT	TOTAL QUANTITY
20100110	TREE REMOVAL (6 TO 15 UNITS DIAMETER)	UNIT	86
20100210	TREE REMOVAL (OVER 15 UNITS DIAMETER)	UNIT	55
20200100	EARTH EXCAVATION	CU YD	5765
20200500	EARTH EXCAVATION (WIDENING)	CU YD	1195
20400800	FURNISHED EXCAVATION	CU YD	5315
20800150	TRENCH BACKFILL	CU YD	105.3
25000200	SEEDING, CLASS 2	ACRE	8.75
25000400	NITROGEN FERTILIZER NUTRIENT	POUND	788
25000500	PHOSPHORUS FERTILIZER NUTRIENT	POUND	788
25000600	POTASSIUM FERTILIZER NUTRIENT	POUND	788
25100115	MULCH, METHOD 2	ACRE	8.75
28000250	TEMPORARY EROSION CONTROL SEEDING	POUND	2628
28000300	TEMPORARY DITCH CHECKS	EACH	101
28000400	PERIMETER EROSION BARRIER	FOOT	4650
28000500	INLET AND PIPE PROTECTION	EACH	19
28100707	STONE DUMPED RIPRAP, CLASS A4	SQ YD	30
28200200	FILTER FABRIC	SQ YD	30
30200650	PROCESSING MODIFIED SOIL 12"	SQ YD	31549
35100900	AGGREGATE BASE COURSE, TYPE A 10"	SQ YD	1544
35101400	AGGREGATE BASE COURSE, TYPE B	TON	3488
40200800	AGGREGATE SURFACE COURSE, TYPE B	TON	572
40600100	BITUMINOUS MATERIALS (PRIME COAT)	GALLON	17170
40600300	AGGREGATE (PRIME COAT)	TON	60
40603235	POLYMERIZED HOT-MIX ASPHALT BINDER COURSE, IL-19.0, N70	TON	7635

* DESIGNATES SPECIALTY ITEM

SUMMARY OF QUANTITIES

CODE NO.	ITEM	UNIT	TOTAL QUANTITY
40603515	POLYMERIZED HOT-MIX ASPHALT SURFACE COURSE, MIX "C", N70	TON	2908
48101200	AGGREGATE SHOULDERS, TYPE B	TON	4715
50105220	PIPE CULVERT REMOVAL	FOOT	450
54200640	PIPE CULVERTS, TYPE 1, CORRUGATED STEEL OR ALUMINUM CULVERT PIPE 15"	FOOT	168
54200643	PIPE CULVERTS, TYPE 1, CORRUGATED STEEL OR ALUMINUM CULVERT PIPE 18"	FOOT	266
54200649	PIPE CULVERTS, TYPE 1, CORRUGATED STEEL OR ALUMINUM CULVERT PIPE 24"	FOOT	242
54201483	PIPE CULVERTS, TYPE 2, CORRUGATED STEEL OR ALUMINUM CULVERT PIPE 18"	FOOT	83
54201489	PIPE CULVERTS, TYPE 2, CORRUGATED STEEL OR ALUMINUM CULVERT PIPE 24"	FOOT	56
54201495	PIPE CULVERTS, TYPE 2, CORRUGATED STEEL OR ALUMINUM CULVERT PIPE 30"	FOOT	60
54201501	PIPE CULVERTS, TYPE 2, CORRUGATED STEEL OR ALUMINUM CULVERT PIPE 36"	FOOT	72
54207783	PIPE CULVERTS, TYPE 1, CORRUGATED STEEL OR ALUMINUM, EQUIVALENT ROUND-SIZE 18"	FOOT	52
54215553	METAL END SECTIONS 18"	EACH	2
54215559	METAL END SECTIONS 24"	EACH	6
54215565	METAL END SECTIONS 30"	EACH	2
54215571	METAL END SECTIONS 36"	EACH	2
67100100	MOBILIZATION	L SUM	1
70100450	TRAFFIC CONTROL AND PROTECTION, STANDARD 701201	L SUM	1
70100460	TRAFFIC CONTROL AND PROTECTION, STANDARD 701306	L SUM	1
70101830	TRAFFIC CONTROL AND PROTECTION, STANDARD BLR 21	L SUM	1
70101835	TRAFFIC CONTROL AND PROTECTION, STANDARD BLR 22	L SUM	1
78001110	PAINT PAVEMENT MARKING-LINE 4"	FOOT	24188
XX000856	Mailbox Removal and Relocation	EACH	2
XX006339	FENCE TO BE REMOVED AND REPLACED	FOOT	5446
Z0013798	CONSTRUCTION LAYOUT	L SUM	1

* DESIGNATES SPECIALTY ITEM

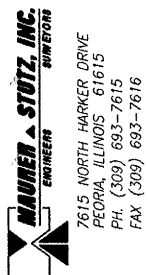

TREE REMOVAL (6 TO 15 UNITS DIAMETER)			
LOCATION	DIAMETER (INCHES)	TYPE	20100110 TREE REMOVAL (6 TO 15 UNITS DIAMETER) UNIT
STA. 221+12, 32.7' RT	14"	DECIDUOUS	14
STA. 221+76, 33.7' RT	10"	DECIDUOUS	10
STA. 221+76, 33.7' RT	6"	DECIDUOUS	6
STA. 222+10, 33.0' RT	14"	EVERGREEN	14
STA. 222+10, 33.0' RT	6"	EVERGREEN	6
STA. 222+40, 33.0' RT	10"	EVERGREEN	10
STA. 223+98, 26.3' RT	7"	DECIDUOUS	7
STA. 224+15, 21.5' RT	6"	DECIDUOUS	6
STA. 224+15, 21.5' RT	7"	DECIDUOUS	7
STA. 225+07, 31.5' RT	6"	DECIDUOUS	6
TOTAL			86

TREE REMOVAL (OVER 15 UNITS DIAMETER)			
LOCATION	DIAMETER (INCHES)	TYPE	20100210 TREE REMOVAL (OVER 15 UNITS DIAMETER) UNIT
STA. 200+49, 32.5' RT	24"	DECIDUOUS	24
STA. 221+12, 30.7' RT	31"	DECIDUOUS	31
TOTAL			55

TRENCH BACKFILL						
LOCATION	OFFSET	LT/RT	WIDTH OF TRENCH	DEPTH (SUBGRADE TO HALF OF PIPE)	LENGTH OF TRENCH	20800150 TRENCH BACKFILL CU YD
STA. 132+10.60 TO STA. 132+73.82, AT MCKINLEY RD. INT.	32.5' TO 33.2'	LT	3.5	0.63	63.2	5.2
STA. 132+12.29 TO STA. 132+78.81, AT MCKINLEY RD. INT.	31.5' TO 32.1'	RT	3.5	1.31	66.5	11.3
STA. 135+96.54, CROSS-ROAD	14' LT TO 14' RT		6.0	5.35	28.0	33.3
STA. 174+02.87, CROSS-ROAD	14' LT TO 14' RT		4.5	3.21	28.0	15.0
STA. 179+53.72, CROSS-ROAD	14' LT TO 14' RT		5.0	2.94	28.0	15.2
STA. 206+22.63 TO STA. 206+57.45, FIELD ENTRANCE	32.9' TO 32.5'	LT	3.25	1.19	34.8	5.0
STA. 216+79.11, CROSS-ROAD	14' LT TO 14' RT		5.5	3.56	28.0	20.3
TOTAL						105.3

INLET AND PIPE PROTECTION				
LOCATION	OFFSET	LT/RT	28000500 INLET AND PIPE PROTECTION	
STA. 131+85	32	LT	1	
STA. 131+89	32	RT	1	
STA. 135+97	44	RT	1	
STA. 153+64	36	RT	1	
STA. 173+05	35	RT	1	
STA. 173+18	31	LT	1	
STA. 174+01	31	LT	1	
STA. 179+54	32	LT	1	
STA. 186+38	27	LT	1	
STA. 193+15	31	RT	1	
STA. 201+98	28	LT	1	
STA. 204+53	28	LT	1	
STA. 206+09	33	LT	1	
STA. 215+30	33	LT	1	
STA. 216+77	37	RT	1	
STA. 221+86	33	LT	1	
STA. 227+18	36	RT	1	
STA. 234+11	35	LT	1	
STA. 235+65	32	RT	1	
TOTAL			19	

STONE DUMPED RIPRAP, CLASS A4				
LOCATION	OFFSET	LT/RT	SIZE	28100707 STONE DUMPED RIPRAP, CLASS A4 SQ YD
STA. 174+04.97	33.2'	RT	10'x10'	11.1
STA. 179+53.33	31.6'	RT	10'x10'	11.1
STA. 216+81.11	28.6'	LT	7.2'x10'	8.0
TOTAL				30

FILTER FABRIC				
LOCATION	OFFSET	LT/RT	SIZE	28200200 FILTER FABRIC SQ YD
STA. 174+04.97	33.2'	RT	10'x10'	11.1
STA. 179+53.33	31.6'	RT	10'x10'	11.1
STA. 216+81.11	28.6'	LT	7.2'x10'	8.0
TOTAL				30

EARTHWORK								
LOCATION	20200100 EARTH EXCAVATION CU YD	EARTH EXCAVATION ADJUSTED FOR SHRINKAGE (25%) CU YD	EMBANKMENT CU YD	20400800 FURNISHED EXCAVATION WASTE (+) OR SHORTAGE (-) CU YD				
STA. 128+75 TO STA. 130+00	130.0	97.5	40.8	56.7				
STA. 128+75 TO STA. 130+00 (EXIST. CHIP SEAL)	98.0	73.5	0.0	73.5				
STA. 130+00 TO STA. 140+00	926.3	694.7	780.6	-85.9				
STA. 140+00 TO STA. 150+00	311.30	233.48	821.60	-588.13				
STA. 150+00 TO STA. 160+00	578.70	434.03	708.90	-274.88				
STA. 160+00 TO STA. 170+00	258.40	193.80	825.70	-631.90				
STA. 170+00 TO STA. 180+00	421.40	316.05	703.10	-387.05				
STA. 180+00 TO STA. 190+00	252.70	189.53	603.90	-414.38				
STA. 190+00 TO STA. 200+00	410.60	307.95	567.00	-259.05				
STA. 200+00 TO STA. 210+00	456.10	342.08	627.10	-285.03				
STA. 210+00 TO STA. 220+00	861.00	645.75	1,259.20	-613.45				
STA. 220+00 TO STA. 230+00	509.60	382.13	1,790.50	-1,408.38				
STA. 230+00 TO STA. 235+00	113.30	84.98	862.30	-777.33				
STA. 235+00 TO STA. 236+25	121.30	90.98	48.90	42.08				
STA. 235+00 TO STA. 236+25 (EXIST. CHIP SEAL)	96.1	72.0	0.0	72.0				
MCKINLEY ROAD TAPER (WEST)	111.1	83.3	0.0	83.3				
MCKINLEY ROAD TAPER (EAST)	111.1	83.3	0.0	83.3				
TOTALS					5,765	4,325	9,640	-5,315

SEEDING SCHEDULE									
LOCATION STATION TO STATION	LT/RT	PLAN AREA x SLOPE FACTOR (1.036)	25000200	25000400	25000500	25000600	25100115	28000250	
			SEEDING, CLASS 2	NITROGEN (90 LB/ACRE)	PHOSPHORUS (90 LB/ACRE)	POTASSIUM (90 LB/ACRE)	MULCH, METHOD 2	TEMPORARY EROSION CONTROL SEEDING (100 LB/ACRE) (3 APPLICATIONS)	
			SQ FT	ACRE	POUND	POUND	POUND	ACRE	POUND
STA. 128+75 TO STA. 130+00	LT	1408.13	0.0323	2.91	2.91	2.91	0.0323	9.70	
STA. 128+75 TO STA. 130+00	RT	2034.60	0.0467	4.20	4.20	4.20	0.0467	14.01	
STA. 130+00 TO STA. 132+20	LT	3552.86	0.0816	7.34	7.34	7.34	0.0816	24.47	
STA. 130+00 TO STA. 132+22	RT	4859.57	0.1116	10.04	10.04	10.04	0.1116	33.47	
STA. 132+67 TO STA. 186+08	LT	9511.22	2.1835	196.51	196.51	196.51	2.1835	655.04	
STA. 132+60 TO STA. 153+78	RT	33310.20	0.7647	68.82	68.82	68.82	0.7647	229.41	
STA. 153+95 TO STA. 173+19	RT	31091.09	0.7138	64.24	64.24	64.24	0.7138	214.13	
STA. 173+35 TO STA. 193+26	RT	29688.13	0.6815	61.34	61.34	61.34	0.6815	204.46	
STA. 186+24 TO STA. 202+09	LT	23698.60	0.5440	48.96	48.96	48.96	0.5440	163.21	
STA. 193+42 TO STA. 226+82	RT	73442.87	1.6860	151.74	151.74	151.74	1.6860	505.80	
STA. 202+25 TO STA. 204+64	LT	3905.72	0.0897	8.07	8.07	8.07	0.0897	26.90	
STA. 204+77 TO STA. 206+25	LT	2710.56	0.0622	5.60	5.60	5.60	0.0622	18.67	
STA. 206+55 TO STA. 215+44	LT	16684.32	0.3830	34.47	34.47	34.47	0.3830	114.91	
STA. 215+60 TO STA. 221+52	LT	14448.37	0.3317	29.85	29.85	29.85	0.3317	99.51	
STA. 221+70 TO STA. 233+73	LT	21789.15	0.5002	45.02	45.02	45.02	0.5002	150.06	
STA. 227+06 TO STA. 235+00	RT	15792.16	0.3625	32.63	32.63	32.63	0.3625	108.76	
STA. 233+89 TO STA. 235+00	LT	1482.41	0.0340	3.06	3.06	3.06	0.0340	10.21	
STA. 235+00 TO STA. 236+25	LT	2182.02	0.0501	4.51	4.51	4.51	0.0501	15.03	
STA. 235+00 TO STA. 235+26	RT	788.40	0.0181	1.63	1.63	1.63	0.0181	5.43	
STA. 235+50 TO STA. 236+25	RT	1716.86	0.0394	3.55	3.55	3.55	0.0394	11.82	
MCKINLEY RD. - SOUTHWEST	LT	514.89	0.0118	1.06	1.06	1.06	0.0118	3.55	
MCKINLEY RD. - SOUTHEAST	RT	449.62	0.0103	0.93	0.93	0.93	0.0103	3.10	
MCKINLEY RD. - NORTHWEST	LT	460.71	0.0106	0.95	0.95	0.95	0.0106	3.17	
MCKINLEY RD. - NORTHEAST	RT	461.64	0.0106	0.95	0.95	0.95	0.0106	3.18	
TOTALS			8.75	788	788	788	8.75	2628	

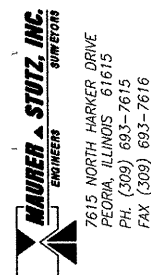

FILE NAME =	USER NAME = *USER*	DESIGNED -	REVISED -
#FILEL*		DRAWN -	REVISED -
	PLOT SCALE = *SCALE*	CHECKED -	REVISED -
	PLOT DATE = *DATE*	DATE -	REVISED -

STATE OF ILLINOIS
DEPARTMENT OF TRANSPORTATION

SCHEDULE OF QUANTITIES

SCALE: SHEET NO. OF SHEETS STA. TO STA.

F.A.S. RTE. 145B	SECTION 03-00125-02-RS	COUNTY FULTON	TOTAL SHEETS 66	SHEET NO. 4
CONTRACT NO. 89415				
FED. ROAD DIST. NO. ILLINOIS FED. AID PROJECT				

POLYMERIZED HOT-MIX ASPHALT BINDER COURSE, IL-19.0, N70			
LOCATION	THICKNESS	AREA	40603235 POLYMERIZED HOT-MIX ASPHALT BINDER COURSE, IL-19.0, N70
	INCH	SQ YD	TON
STA. 128+75 TO STA. 236+25	4.5	29463	7424.7
ADDITIONAL AT MCKINLEY RD. INT.	4.5	745.6	187.9
MAILBOX TURNOUT (STA. 202+43.94 TO 203+15.94)	4.5	43.7	11.0
MAILBOX TURNOUT (STA. 204+89.64 TO 205+61.65)	4.5	43.7	11.0
TOTAL			7634.6

AREAS TAKEN FROM CADD.
TON=(# SQ YD) x (# INCHES) x (112 LBS/SQ YD/INCH) / 2000

POLYMERIZED HOT-MIX ASPHALT SURFACE COURSE, MIX "C", N70			
LOCATION	THICKNESS	AREA	40603515 POLYMERIZED HOT-MIX ASPHALT SURFACE COURSE, MIX "C", N70
	INCH	SQ YD	TON
STA. 128+75 TO STA. 236+25	1.75	28841	2826.4
ADDITIONAL AT MCKINLEY RD. INT.	1.75	745.6	73.1
MAILBOX TURNOUT (STA. 202+43.94 TO 203+15.94)	1.75	42.1	4.1
MAILBOX TURNOUT (STA. 204+89.64 TO 205+61.65)	1.75	42.1	4.1
TOTAL			2907.7

AREAS TAKEN FROM CADD.
TON=(# SQ YD) x (# INCHES) x (112 LBS/SQ YD/INCH) / 2000

EARTH EXCAVATION (WIDENING)				
LOCATION	WIDTH (2' AVERAGE WIDTH - EACH SIDE)	LENGTH	DEPTH	20200500 EARTH EXCAVATION (WIDENING)
	FEET	FEET	INCH	CU YD
STA. 128+75 TO STA. 130+00	4	125	9	13.9
STA. 130+00 TO STA. 140+00	4	1000	9	111.1
STA. 140+00 TO STA. 150+00	4	1000	9	111.1
STA. 150+00 TO STA. 160+00	4	1000	9	111.1
STA. 160+00 TO STA. 170+00	4	1000	9	111.1
STA. 170+00 TO STA. 180+00	4	1000	9	111.1
STA. 180+00 TO STA. 190+00	4	1000	9	111.1
STA. 190+00 TO STA. 200+00	4	1000	9	111.1
STA. 200+00 TO STA. 210+00	4	1000	9	111.1
STA. 210+00 TO STA. 220+00	4	1000	9	111.1
STA. 220+00 TO STA. 230+00	4	1000	9	111.1
STA. 230+00 TO STA. 235+00	4	500	9	55.6
STA. 235+00 TO STA. 236+25	4	125	9	13.9
TOTALS				1,195

AGGREGATE SHOULDERS, TYPE B						
LOCATION	AREA	THICKNESS	VOLUME	CONVERSION (2.05 TON/CU YD)	48101200 AGGREGATE SHOULDERS, TYPE B	
	SQ FT	INCHES	CU YD	TON/CU YD	TON	
STA. 128+75.00 TO STA. 130+00.00, LT	625.0	6	11.6	2.05	23.7	
STA. 128+75.00 TO STA. 130+00.00, RT	625.0	6	11.6	2.05	23.7	
STA. 130+00.00 TO STA. 131+93.31, LT	1106.4	6	20.5	2.05	42.0	
STA. 130+00.00 TO STA. 131+96.02, RT	1129.1	6	20.9	2.05	42.9	
STA. 132+91.78 TO STA. 173+28.47, LT	24148.4	6	447.2	2.05	916.7	
STA. 132+91.78 TO STA. 173+28.47, RT	24148.4	6	447.2	2.05	916.7	
STA. 132+91.78 TO STA. 173+28.47, TOTAL	48296.8	6	894.4	2.05	1833.4	
STA. 153+96.80 TO STA. 173+17.49, RT	11488.2	6	212.7	2.05	436.1	
STA. 173+36.71 TO STA. 193+24.50, RT	11890.8	6	220.2	2.05	451.4	
STA. 173+47.69 TO STA. 186+06.73, LT	7517.7	6	139.2	2.05	285.4	
STA. 186+25.95 TO STA. 202+06.92, LT	9449.7	6	175.0	2.05	357.8	
STA. 193+43.72 TO STA. 226+80.42, RT	19983.8	6	370.1	2.05	758.6	
STA. 202+26.14 TO STA. 202+58.94, LT	133.7	6	2.5	2.05	5.1	
STA. 202+91.94 TO STA. 204+62.34, LT	932.2	6	17.3	2.05	35.4	
STA. 204+78.55 TO STA. 205+04.62, LT	93.6	6	1.7	2.05	3.6	
STA. 205+37.65 TO STA. 206+16.25, LT	368.8	6	6.8	2.05	14.0	
STA. 206+63.75 TO STA. 215+42.45, LT	5224.1	6	96.7	2.05	198.3	
STA. 215+61.67 TO STA. 221+50.87, LT	3498.7	6	64.8	2.05	132.8	
STA. 221+72.09 TO STA. 233+68.96, LT	7145.0	6	132.3	2.05	271.2	
STA. 227+07.63 TO STA. 235+00.00, RT	4736.1	6	87.7	2.05	179.8	
STA. 233+92.18 TO STA. 235+00.00, LT	628.8	6	11.6	2.05	23.9	
STA. 235+00.00 TO STA. 236+25.00, LT	625.0	6	11.6	2.05	23.7	
STA. 235+00.00 TO STA. 235+24.57, RT	125.8	6	2.3	2.05	4.8	
STA. 235+52.55 TO STA. 236+25.00, RT	316.6	6	5.9	2.05	12.0	
TOTAL			4715			

TRAFFIC CONTROL SCHEDULE				
LOCATION	70100450 TRAFFIC CONTROL AND PROTECTION, STANDARD 701201	70100460 TRAFFIC CONTROL AND PROTECTION, STANDARD 701306	70101830 TRAFFIC CONTROL AND PROTECTION, STANDARD BLR 21	70101835 TRAFFIC CONTROL AND PROTECTION, STANDARD BLR 22
	L SUM	L SUM	L SUM	L SUM
ENTIRE PROJECT	1	1	1	1
TOTALS	1	1	1	1

MOBILIZATION	
LOCATION	67100100 MOBILIZATION
	L SUM
ENTIRE PROJECT	1
TOTAL	1

PAINT PAVEMENT MARKING - LINE 4"		
LOCATION		78001110 PAINT PAVEMENT MARKING - LINE 4"
		FOOT
LT EDGE	STA. 128+75.00 TO STA. 236+25.00	10750
RT EDGE	STA. 128+75.00 TO STA. 236+25.00	10750
CENTERLINE	STA. 128+75.00 TO STA. 236+25.00 SKIP-DASH	2688
TOTAL		24188

FENCE TO BE REMOVED AND REPLACED			
LOCATION	APPROX. OFFSET	FENCE TYPE	XX006339 FENCE TO BE REMOVED AND REPLACED
	FEET		FOOT
STA. 173+52 TO STA. 174+52, RT	33.9	BARBED WIRE	100
STA. 179+00 TO STA. 181+00, RT	34.5	BARBED WIRE	200
STA. 184+00 TO STA. 186+00, RT	33.5	BARBED WIRE	200
STA. 193+00 TO STA. 193+23, RT	33.5	BARBED WIRE	50
STA. 193+49 TO STA. 194+00, RT	33.5	BARBED WIRE	51
STA. 196+30 TO STA. 204+00, RT	32.0	BARBED WIRE	770
STA. 207+35 TO STA. 214+75, RT	32.5	BARBED WIRE	740
STA. 210+30 TO STA. 212+75, LT	38.0	BARBED WIRE	245
STA. 215+20 TO STA. 221+48, RT	36.5	BARBED WIRE	628
STA. 215+75 TO STA. 226+78, RT	32.5	BARBED WIRE	1103
STA. 221+75 TO STA. 235+07, LT	35.5' TO 30'	WOVEN WIRE, 2 STRANDS, BARBED	1332
STA. 227+19, RT	32.8' TO 60'	BARBED WIRE	27
TOTAL			5446

PROCESSING MODIFIED SOIL 12"	
LOCATION	30200650 PROCESSING MODIFIED SOIL 12"
	SQ YD
STA. 130+00.00 TO STA. 235+00.00	31549
TOTAL	31549

RELOCATE EXISTING MAILBOX			
LOCATION	OFFSET	LT/RT	XX000810 RELOCATE EXISTING MAILBOX
	FEET		EACH
STA. 202+73.94	17.6	LT	1
STA. 205+19.65	17.2	LT	1
TOTAL			2

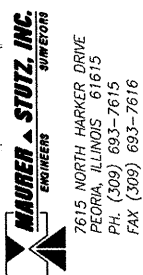

CONSTRUCTION LAYOUT	
LOCATION	Z0013798 CONSTRUCTION LAYOUT
	L SUM
ENTIRE PROJECT	1
TOTAL	1

PIPE CULVERTS, TYPE 1, CORRUGATED STEEL OR ALUMINUM, EQUIVALENT ROUND-SIZE 18"			
LOCATION	OFFSET	LT/RT	54207783 PIPE CULVERTS, TYPE 1, CORRUGATED STEEL OR ALUMINUM, EQUIVALENT ROUND-SIZE 18"
	FEET		FOOT
STA. 206+14.00 TO STA. 206+66.00, ENTRANCE	33.0' TO 32.4'	LT	52
TOTAL			52

AGGREGATE BASE COURSE, TYPE B							
LOCATION	REQUIRED THICKNESS WEST SIDE	REQUIRED THICKNESS EAST SIDE	WIDTH (1' WIDE - EACH SIDE)	LENGTH	DEPTH	VOLUME	35101400 AGGREGATE BASE COURSE, TYPE B
	INCHES	INCHES	FEET	FEET	INCH	CU YD	TON
FOR ADDITIONAL PAVEMENT THICKNESS							
STA. 128+75.00	6	3				67.4	138
STA. 130+78.50	5.5	3.5				200	410
STA. 139+78.50	1.5	1.5				116.7	239
STA. 148+78.50	4	0				83.3	171
STA. 157+78.50	1	0				16.7	34
STA. 166+78.50	0	0				0	0
STA. 175+78.50	0	0				0	0
STA. 184+78.50	0	0				50	103
STA. 193+78.50	2	1				83.3	171
STA. 202+78.50	0.5	1.5				41.7	85
STA. 211+78.50	0	0.5				54.2	111
STA. 220+78.50	0.5	2.25				187.5	384
STA. 229+78.50	8	0.5				203.5	417
STA. 236+25.00	8	0.5					
FOR EARTH EX. WIDENING LOCATIONS (1' EACH SIDE OF EXIST. EDGE OF PAVEMENT)							
STA. 128+75 TO STA. 130+00			2	125	9	6.9	14.2
STA. 130+00 TO STA. 140+00			2	1000	9	55.6	113.9
STA. 140+00 TO STA. 150+00			2	1000	9	55.6	113.9
STA. 150+00 TO STA. 160+00			2	1000	9	55.6	113.9
STA. 160+00 TO STA. 170+00			2	1000	9	55.6	113.9
STA. 170+00 TO STA. 180+00			2	1000	9	55.6	113.9
STA. 180+00 TO STA. 190+00			2	1000	9	55.6	113.9
STA. 190+00 TO STA. 200+00			2	1000	9	55.6	113.9
STA. 200+00 TO STA. 210+00			2	1000	9	55.6	113.9
STA. 210+00 TO STA. 220+00			2	1000	9	55.6	113.9
STA. 220+00 TO STA. 230+00			2	1000	9	55.6	113.9
STA. 230+00 TO STA. 235+00			2	500	9	27.8	56.9
STA. 235+00 TO STA. 236+25			2	125	9	6.9	14.2
TOTALS							3,488

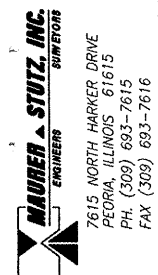

FILE NAME *	USER NAME = *USER*	DESIGNED -	REVISED -	STATE OF ILLINOIS DEPARTMENT OF TRANSPORTATION	SCALE: SHEET NO. OF SHEETS STA. TO STA.		F.A.S. RTE. 1458	SECTION 03-00125-02-RS	COUNTY FULTON	TOTAL SHEETS 66	SHEET NO. 8
#FILEL*		DRAWN -	REVISED -				FED. ROAD DIST. NO. ILLINOIS FED. AID PROJECT		CONTRACT NO. 89415		
		CHECKED -	REVISED -								
		DATE -	REVISED -								

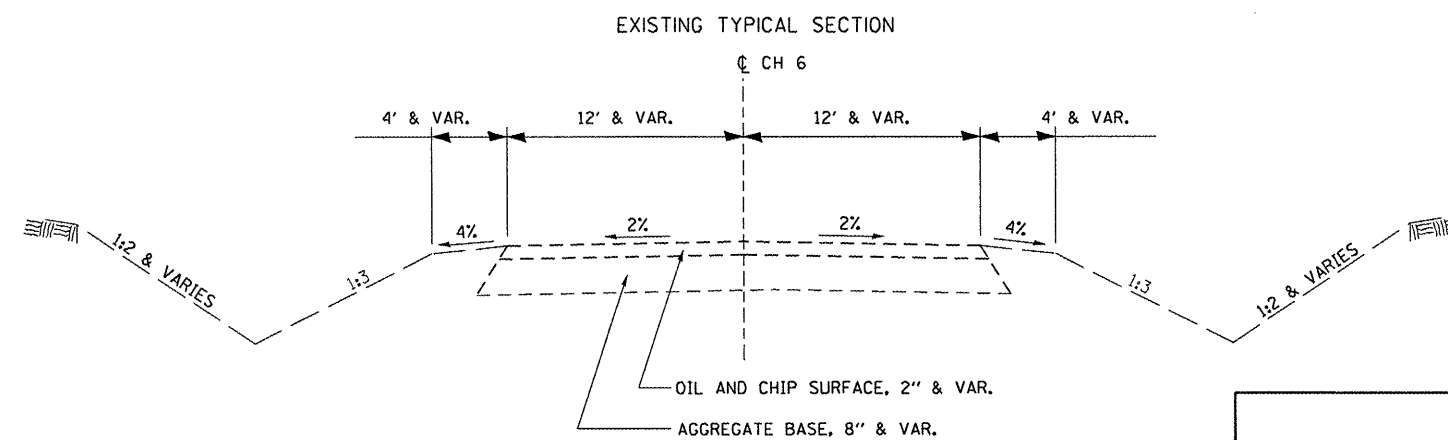

CH 6 STA. 130+00 TO STA. 235+00

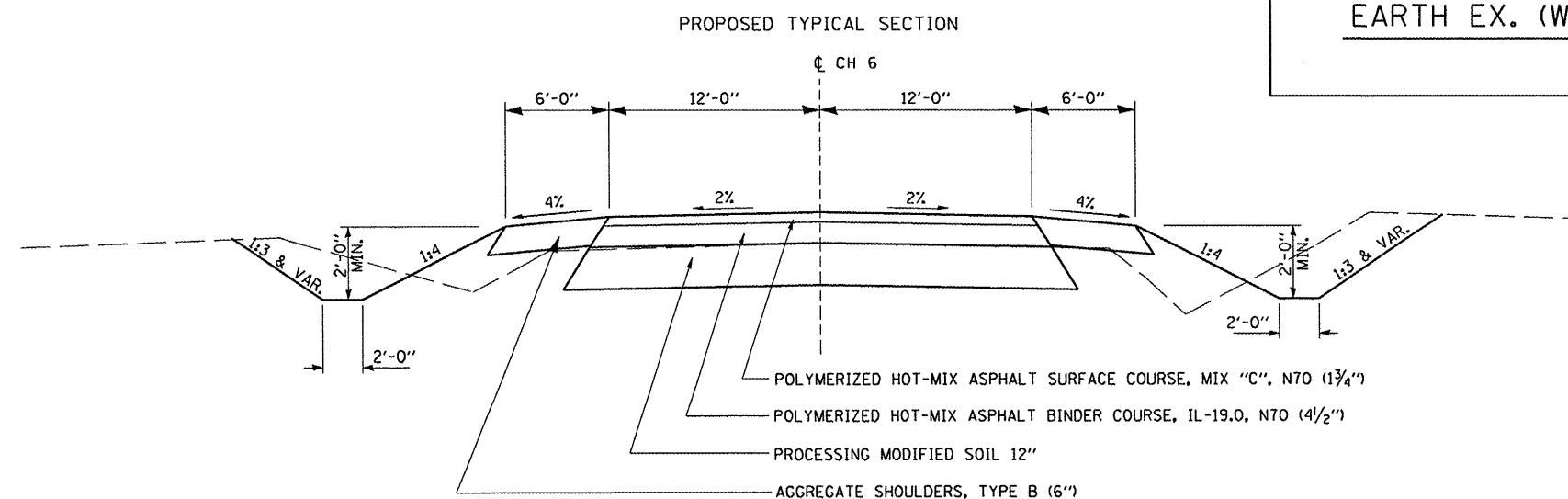
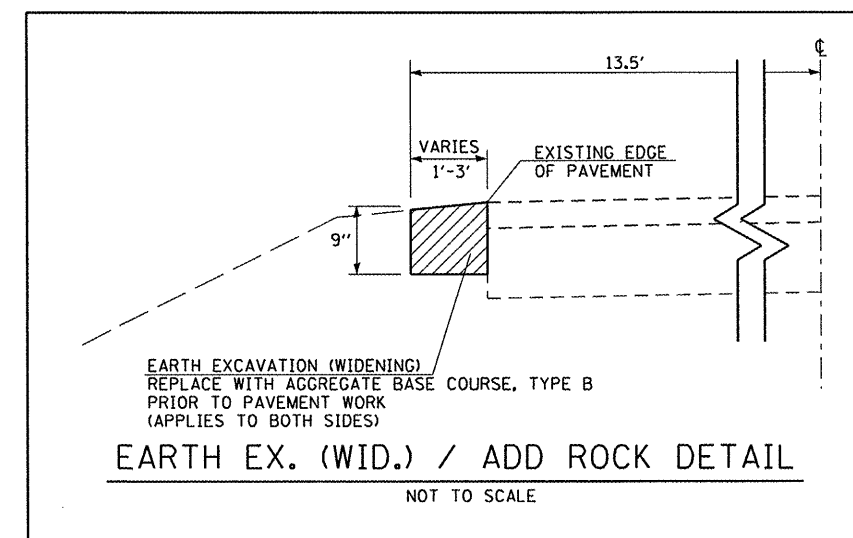

CH 6 STA. 130+00 TO STA. 235+00

MAURER STUTZ, INC.
ENGINEERS SURVEYORS
7615 NORTH HARKER DRIVE
PEORIA, ILLINOIS 61615
PH. (309) 693-7615
FAX (309) 693-7616

FILE NAME =	USER NAME = #USER#	DESIGNED -	REVISED -	STATE OF ILLINOIS DEPARTMENT OF TRANSPORTATION	TYPICAL SECTIONS			F.A.S. RTE.	SECTION	COUNTY	TOTAL SHEETS	SHEET NO.
#FILE#		DRAWN -	REVISED -					1458	03-00125-02-RS	FULTON	66	9
		CHECKED -	REVISED -		SCALE: SHEET NO. OF SHEETS STA. TO STA.			CONTRACT NO. 89415				
		DATE -	REVISED -		FED. ROAD DIST. NO. [ILLINOIS] FED. AID PROJECT							

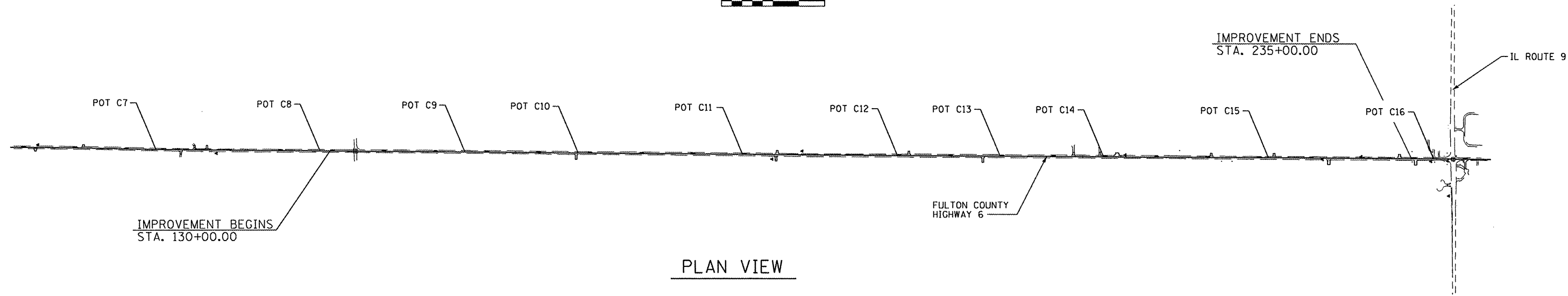
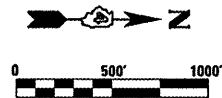

PLAN VIEW

POINTS ON TANGENT						
POINT NUMBER	STA.	OFFSET	LT/RT	NORTHING	EASTING	ELEVATION
C7	113+06.37	0'	---	1400292.0055	2342681.3585	---
C8	129+01.32	0'	---	1401886.8696	2342697.7439	---
C9	143+06.24	0'	---	1403291.7239	2342711.0919	---
C10	154+06.20	0'	---	1404391.6123	2342723.7309	---
C11	170+01.17	0'	---	1405986.5257	2342737.0837	---
C12	185+05.75	0'	---	1407491.0621	2342748.9850	---
C13	195+01.15	0'	---	1408486.4509	2342753.1428	---
C14	205+06.14	0'	---	1409491.4288	2342758.7026	---
C15	221+05.72	0'	---	1411090.9970	2342765.5242	---
C16	237+11.11	0'	---	1412696.3494	2342775.5945	---

MAURER & STUTZ, INC.
 ENGINEERS SURVEYORS
 7615 NORTH HARKER DRIVE
 PEORIA, ILLINOIS 61615
 PH. (309) 693-7615
 FAX (309) 693-7616

FILE NAME =	USER NAME = *USER*	DESIGNED -	REVISED -	STATE OF ILLINOIS DEPARTMENT OF TRANSPORTATION	HORIZONTAL AND VERTICAL CONTROL			F.A.S. RTE.	SECTION	COUNTY	TOTAL SHEETS	SHEET NO.
FILEL		DRAWN -	REVISED -					1458	03-00125-02-RS	FULTON	66	10
PLOT SCALE = *SCALE*	CHECKED -	REVISED -			SCALE:	SHEET NO.	OF SHEETS	STA.	TO STA.	CONTRACT NO. 89415		
PLOT DATE = *DATE*	DATE -	REVISED -			FED. ROAD DIST. NO. ILLINOIS FED. AID PROJECT							

GERALD McCausland

JOHN ALFRED RAY AND GRACE RAY

FREEMAN UNITED COAL MINING COMPANY

PIPE CULVERTS, TYPE 1, CORRUGATED STEEL OR ALUMINUM CULVERT PIPE 18" INV. IN = 613.85 INV. OUT = 613.53 32' @ 1.00%

STA. 201+93.81 49.9' LT.

STA. 201+93.86 40.0' LT.

TEMPORARY EASEMENT

STA. 204+57.39 51.2' LT.

TEMPORARY EASEMENT

STA. 202+39.29 50.1' LT.

STA. 202+39.34 40.0' LT.

STA. 204+57.45 40.0' LT.

PIPE CULVERTS, TYPE 1, CORRUGATED STEEL OR ALUMINUM CULVERT PIPE 18" INV. IN = 611.30 INV. OUT = 611.00 30' @ 1.00%

STA. 204+88.61 51.4' LT.

STA. 204+88.55 40.0' LT.

PIPE CULVERTS, TYPE 1, CORRUGATED STEEL OR ALUMINUM, EQUIVALENT ROUND-SIZE 18" INV. IN = 609.10 INV. OUT = 608.94 52' @ 0.30%

LIMITS OF CONSTRUCTION

EXIST. R.O.W.

PERMANENT EASEMENT

PERMANENT EASEMENT

MATCHLINE STA. 200+00.00

MATCHLINE STA. 215+00.00

PIPE CULVERT REMOVAL (14" CMP)

PIPE CULVERT REMOVAL (24" CMP)

POT STA. 205+06.14

STA. 206+00.00 60.0' RT.

LIMITS OF CONSTRUCTION

FREEMAN UNITED COAL MINING COMPANY

LEGEND

- PROP PERMANENT EASEMENT (PE)
- PROP TEMPORARY EASEMENT (TE)
- PERIMETER EROSION BARRIER
- LIMITS OF CONSTRUCTION
- PROPOSED DITCH LINE
- AERIAL ELECTRIC/CABLE (AE)

EROSION CONTROL

- TEMPORARY DITCH CHECK
- PIPE AND INLET PROTECTION
- STONE DUMPED RIP-RAP
- DITCH SUMMIT
- DITCH FLOW ARROW

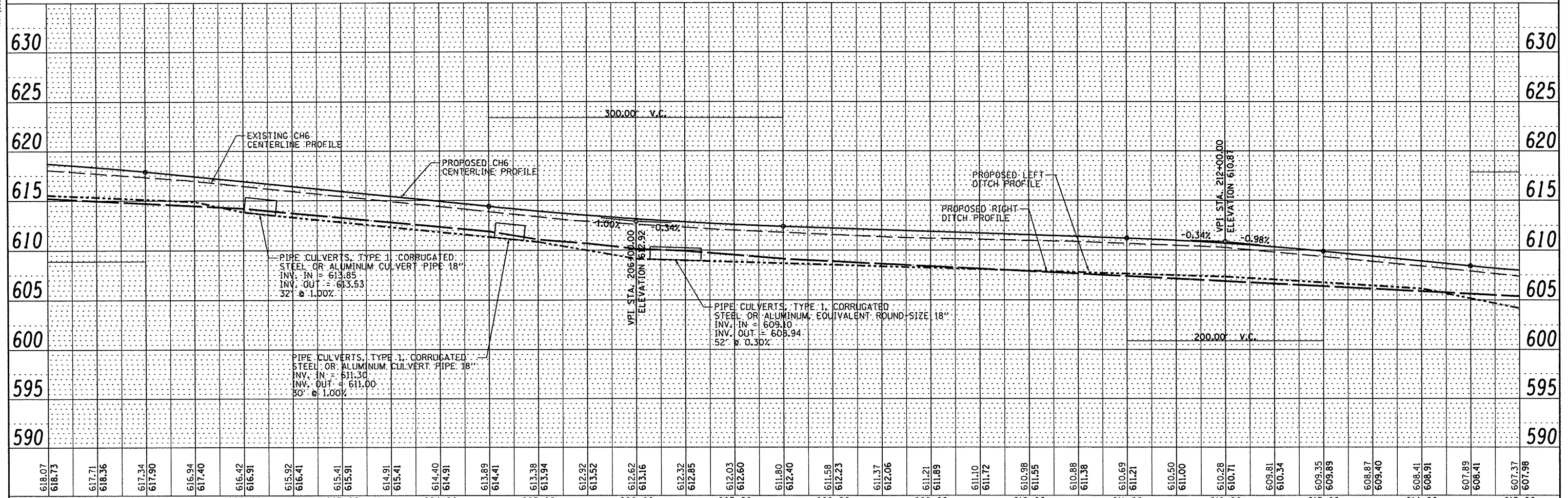
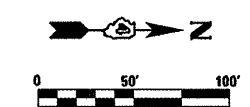

618.07	618.73	617.71	618.36	617.34	617.90	616.94	617.40	616.42	616.91	615.92	616.41	615.41	615.91	614.91	615.41	614.40	614.91	613.89	614.41	613.38	613.94	612.92	613.52	612.62	613.16	612.32	612.85	612.03	612.60	611.80	612.40	611.58	612.23	611.37	612.06	611.21	611.89	611.10	611.72	610.98	611.55	610.88	611.38	610.69	611.21	610.50	611.00	610.28	610.71	609.81	610.34	609.35	609.89	608.87	609.40	608.41	608.91	607.89	608.41	607.37	607.98
200+00	201+00	202+00	203+00	204+00	205+00	206+00	207+00	208+00	209+00	210+00	211+00	212+00	213+00	214+00	215+00																																														

DATE	
BY	
REVISIONS	
PLANNED	
NOTED	
CHECKED	
NO. FILE NAME	

HAUBER & STUTZ, INC.
ENGINEERS SURVEYORS
7615 NORTH HARKER DRIVE
PEORIA, ILLINOIS 61615
PH (309) 693-7616
FAX (309) 693-7616

DATE	
BY	
REVISIONS	
PLANNED	
NOTED	
CHECKED	
NO. FILE NAME	

STATE OF ILLINOIS DEPARTMENT OF TRANSPORTATION

FULTON COUNTY HIGHWAY 6 PLAN & PROFILE

F.A.S. R.T.E.	SECTION	COUNTY	TOTAL SHEETS NO.	SHEET NO.
1458	03-00125-02-RS	FULTON	66	16
FED. ROAD DIST. NO. - ILLINOIS FED. AID PROJECT			CONTRACT NO. 89415	

SCALE: 1" = 50' SHEET NO. 6 OF 8 SHEETS STA. 200+00 TO STA. 215+00

LEGEND

- ////// PROP PERMANENT EASEMENT (PE)
- ||||| PROP TEMPORARY EASEMENT (TE)
- PERIMETER EROSION BARRIER
- LIMITS OF CONSTRUCTION
- PROPOSED DITCH LINE
- AERIAL ELECTRIC/CABLE (AE)

EROSION CONTROL

- ◇ TEMPORARY DITCH CHECK
- ⊠ PIPE AND INLET PROTECTION
- ▨ STONE DUMPED RIP-RAP
- ↔ DITCH SUMMIT
- DITCH FLOW ARROW

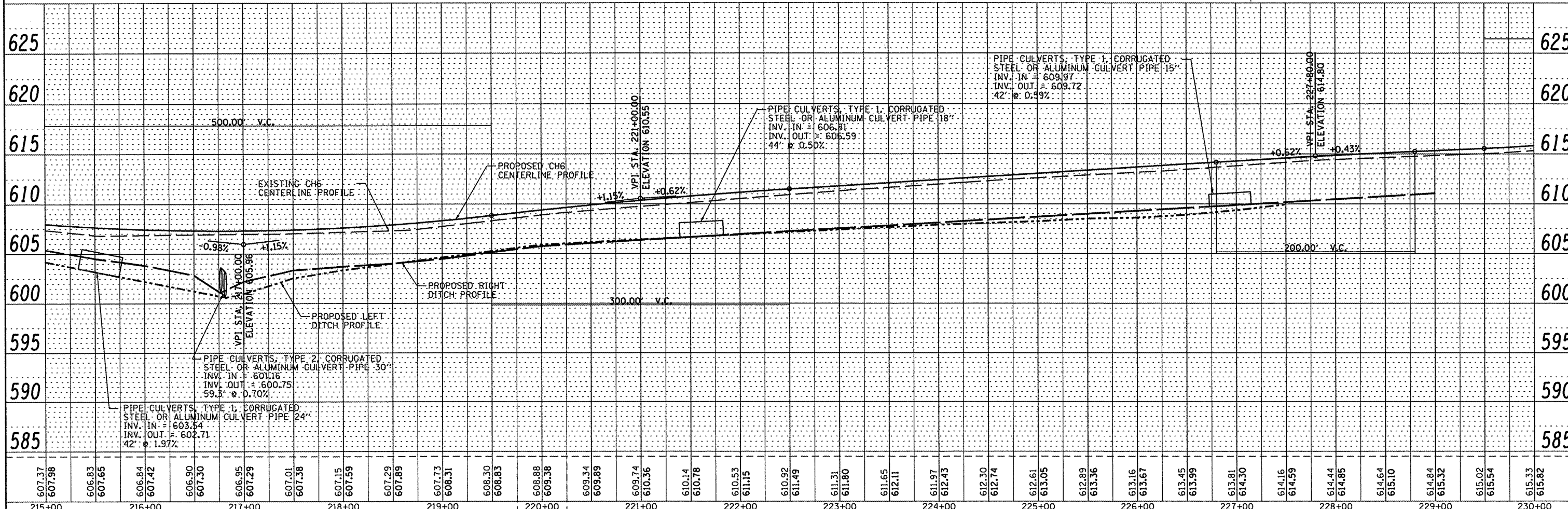
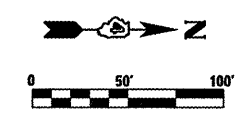
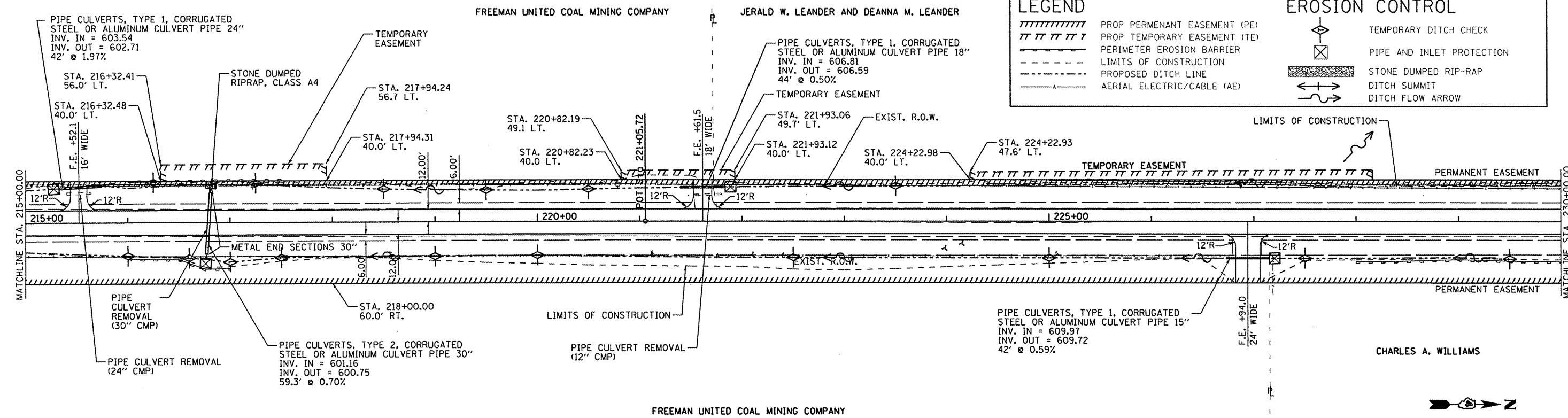

DATE: _____ BY: _____

PLAN

REVISIONS

NO. DESCRIPTION

DATE

DATE: _____ BY: _____

PROFILE

REVISIONS

NO. DESCRIPTION

DATE

MAURER & STUTZ, INC.
 ENGINEERS SURVEYORS
 7616 NORTH HARKER DRIVE
 PEORIA, ILLINOIS 61615
 PH. (309) 693-7615
 FAX (309) 693-7616

FILE NAME =	USER NAME = #USER#	DESIGNED -	REVISED -	<p align="center">STATE OF ILLINOIS DEPARTMENT OF TRANSPORTATION</p> <p align="center">FULTON COUNTY HIGHWAY 6 PLAN & PROFILE</p>	F.A.S. R/E:	SECTION	COUNTY	TOTAL SHEETS	SHEET NO.
#FILEL#		DRAWN -	REVISED -		1458	03-00125-02-RS	FULTON	66	17
PLOT SCALE = #SCALE#		CHECKED -	REVISED -		CONTRACT NO. 89415				
PLOT DATE = #DATE#		DATE -	REVISED -		FED. ROAD DIST. NO. ILLINOIS FED. AID PROJECT				

SCALE: 1" = 50' SHEET NO. 7 OF 8 SHEETS STA. 215+00 TO STA. 230+00

LEGEND

- PROP PERMANENT EASEMENT (PE)
- PROP TEMPORARY EASEMENT (TE)
- PERIMETER EROSION BARRIER
- LIMITS OF CONSTRUCTION
- PROPOSED DITCH LINE
- AERIAL ELECTRIC/CABLE (AE)

EROSION CONTROL

- TEMPORARY DITCH CHECK
- PIPE AND INLET PROTECTION
- STONE DUMPED RIP-RAP
- DITCH SUMMIT
- DITCH FLOW ARROW

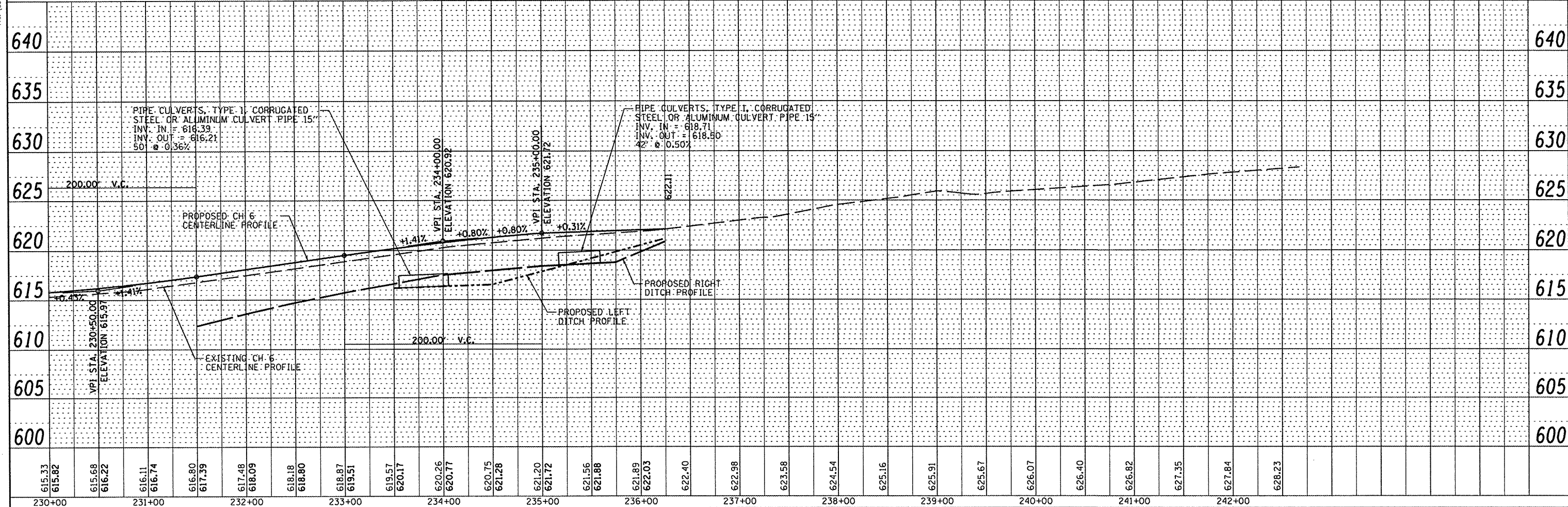
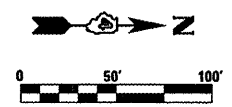
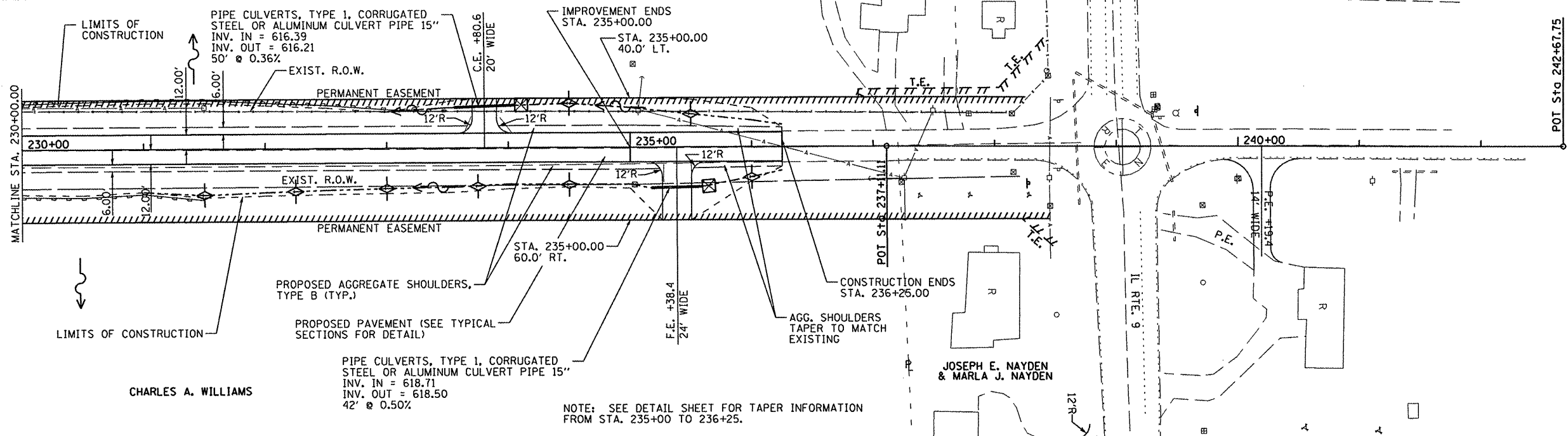

DATE	
BY	
REVISIONS	
NO.	
DESCRIPTION	
DATE	
BY	
NO.	
DESCRIPTION	
DATE	
BY	
NO.	
DESCRIPTION	
DATE	
BY	
NO.	
DESCRIPTION	

MAURER & STUTZ, INC.
ENGINEERS & SURVEYORS
7615 NORTH HARKER DRIVE
PEORIA, ILLINOIS 61615
PH: (309) 693-6919
FAX: (309) 693-7919

DATE	
BY	
REVISIONS	
NO.	
DESCRIPTION	
DATE	
BY	
NO.	
DESCRIPTION	
DATE	
BY	
NO.	
DESCRIPTION	

FILE NAME =	USER NAME = #USER#	DESIGNED -	REVISED -	STATE OF ILLINOIS DEPARTMENT OF TRANSPORTATION	FULTON COUNTY HIGHWAY 6 PLAN & PROFILE	F.A.S. RTE. 1458	SECTION 03-00125-02-RS	COUNTY FULTON	TOTAL SHEETS 66	SHEET NO. 18	
#FILE#		DRAWN -	REVISED -			SCALE: 1" = 50' SHEET NO. 8 OF 8 SHEETS STA. 230+00 TO STA. 242+00					
		CHECKED -	REVISED -			FED. ROAD DIST. NO. - ILLINOIS FED. AID PROJECT					
		DATE -	REVISED -			CONTRACT NO. 89415					

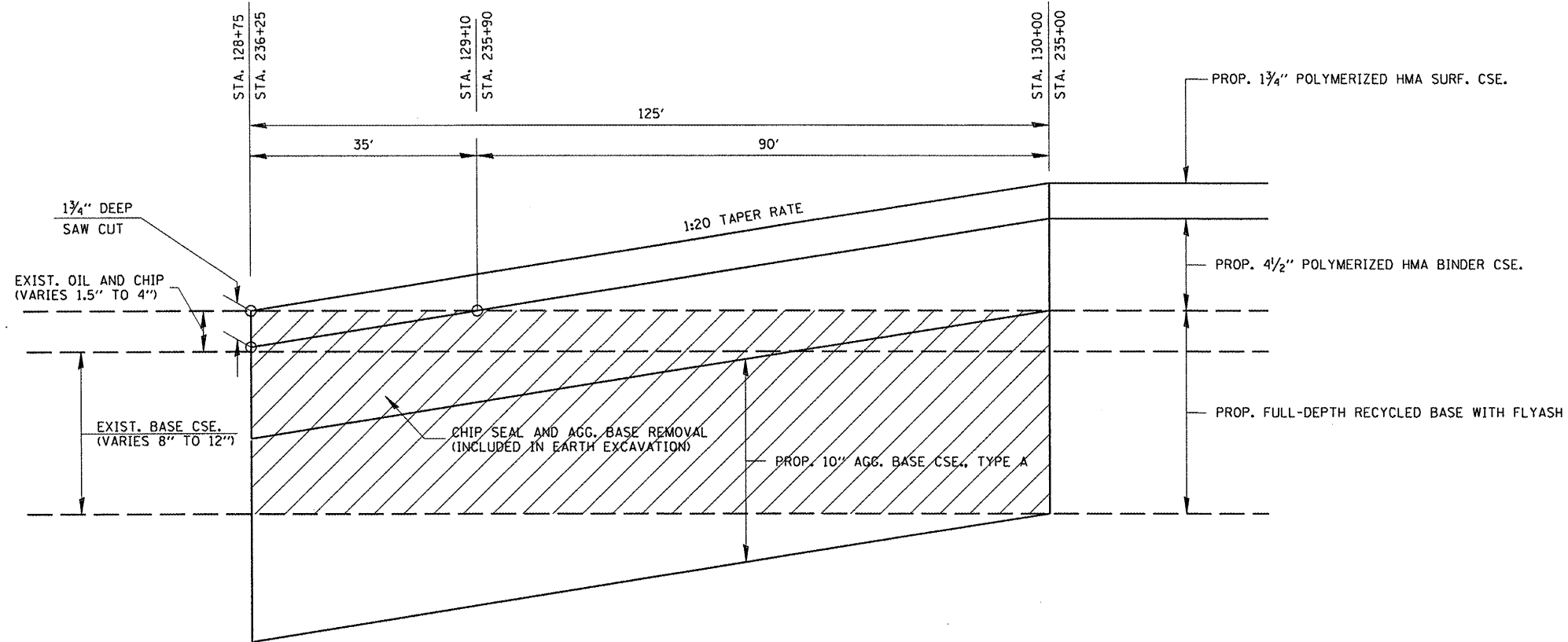

END TAPER TREATMENT DETAIL

NOT TO SCALE

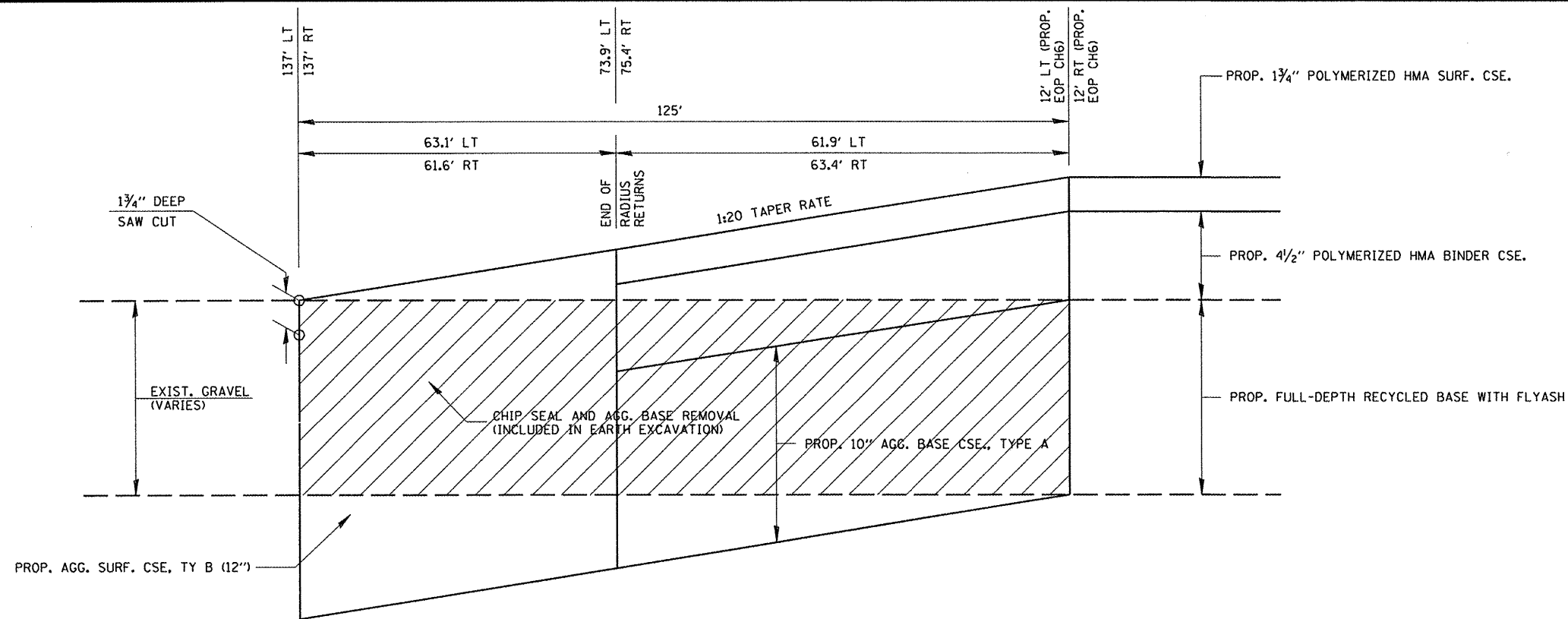

TAPER DETAIL - MCKINLEY ROAD

NOT TO SCALE

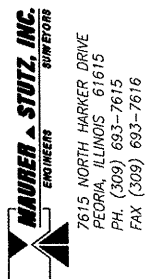

FILE NAME *	USER NAME = #USER#	DESIGNED -	REVISED -	STATE OF ILLINOIS DEPARTMENT OF TRANSPORTATION	TAPER DETAILS		F.A.S. RTE.	SECTION	COUNTY	TOTAL SHEETS	SHEET NO.			
#FILE#		DRAWN -	REVISED -		SCALE:	SHEET NO.	OF SHEETS	STA.	TO STA.	1458	03-00125-02-RS	FULTON	66	19
		PLOT SCALE = #SCALE#	REVISED -		CONTRACT NO. 89415									
		PLOT DATE = #DATE#	REVISED -		FED. ROAD DIST. NO. ILLINOIS FED. AID PROJECT									

RONALD O. WATSON AND EDYTH L. WATSON

STONE DUMPED RIPRAP, CLASS A4

FREEMAN UNITED COAL MINING COMPANY

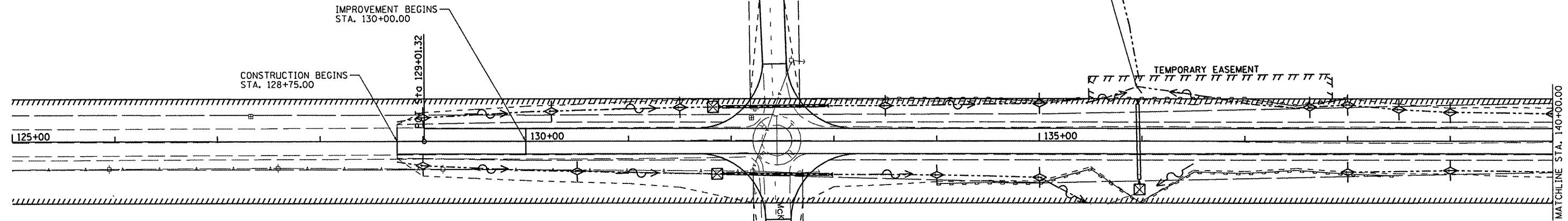

MILDRED MELLERT, LAWRENCE MELLERT AND HELEN SMITH

LEGEND		EROSION CONTROL	
	PROP PERMANENT EASEMENT (PE)		TEMPORARY DITCH CHECK
	PROP TEMPORARY EASEMENT (TE)		PIPE AND INLET PROTECTION
	PERIMETER EROSION BARRIER		STONE DUMPED RIP-RAP
	LIMITS OF CONSTRUCTION		DITCH SUMMIT
	PROPOSED DITCH LINE		DITCH FLOW ARROW
	AERIAL ELECTRIC/CABLE (AE)		

FREEMAN UNITED COAL MINING COMPANY

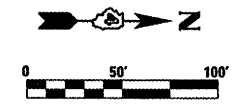

SEC. 12, T6N, R4E, 4th PM

FREEMAN UNITED COAL MINING COMPANY

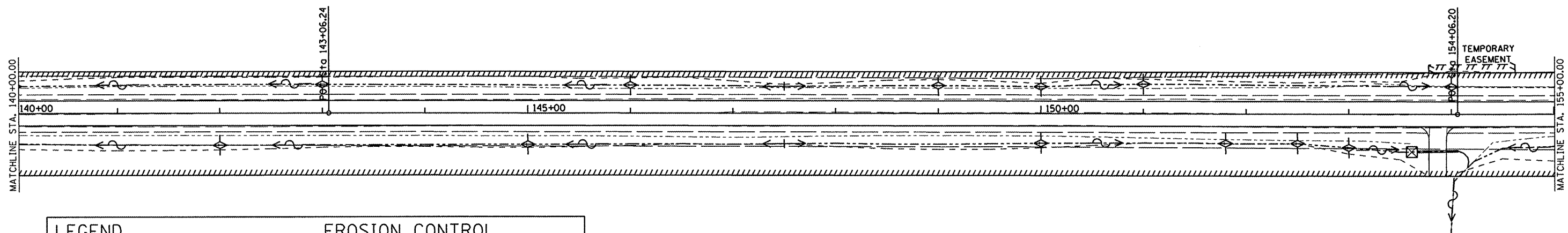

LEGEND		EROSION CONTROL	
	PROP PERMANENT EASEMENT (PE)		TEMPORARY DITCH CHECK
	PROP TEMPORARY EASEMENT (TE)		PIPE AND INLET PROTECTION
	PERIMETER EROSION BARRIER		STONE DUMPED RIP-RAP
	LIMITS OF CONSTRUCTION		DITCH SUMMIT
	PROPOSED DITCH LINE		DITCH FLOW ARROW
	AERIAL ELECTRIC/CABLE (AE)		

FREEMAN UNITED COAL MINING COMPANY

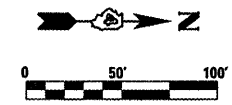

MAUREN A. STUTZ, INC.
 ENGINEERS & SURVEYORS
 7615 NORTH HARKER DRIVE
 PEORIA, ILLINOIS 61615
 PH. (309) 693-7615
 FAX (309) 693-7616

FILE NAME =	USER NAME = #USER#	DESIGNED -	REVISED -	STATE OF ILLINOIS DEPARTMENT OF TRANSPORTATION	FULTON COUNTY HIGHWAY 6 EROSION CONTROL PLAN	F.A.S. RTE. 1458	SECTION 03-00125-02-RS	COUNTY FULTON	TOTAL SHEETS 66	SHEET NO. 20		
#FILEL#		DRAWN -	REVISED -			SCALE:	SHEET NO. 1 OF 4 SHEETS	STA. 125+00 TO STA. 155+00	CONTRACT NO. 89415			
		CHECKED -	REVISED -			FED. ROAD DIST. NO. - [ILLINOIS] FED. AID PROJECT						
		DATE -	REVISED -									

FREEMAN UNITED COAL MINING COMPANY

FREEMAN UNITED COAL MINING COMPANY

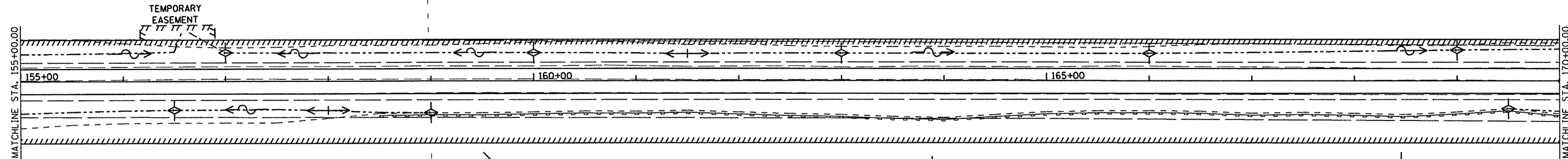

FREEMAN UNITED COAL MINING COMPANY

FREEMAN UNITED COAL MINING COMPANY

LEGEND		EROSION CONTROL	
	PROP PERMANENT EASEMENT (PE)		TEMPORARY DITCH CHECK
	PROP TEMPORARY EASEMENT (TE)		PIPE AND INLET PROTECTION
	PERIMETER EROSION BARRIER		STONE DUMPED RIP-RAP
	LIMITS OF CONSTRUCTION		DITCH SUMMIT
	PROPOSED DITCH LINE		DITCH FLOW ARROW
	AERIAL ELECTRIC/CABLE (AE)		

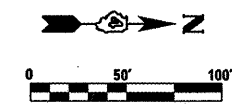

FREEMAN UNITED COAL MINING COMPANY

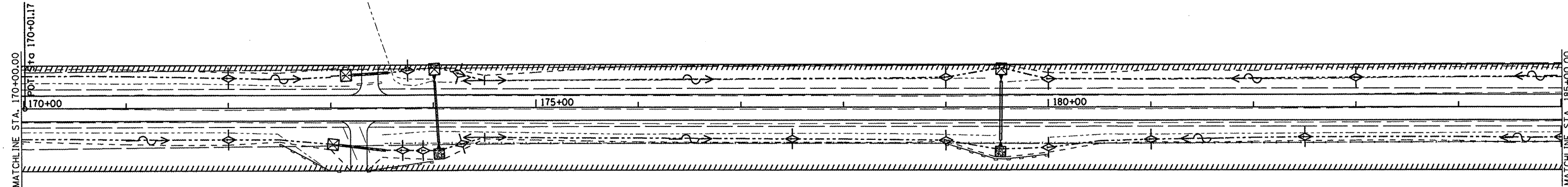

FREEMAN UNITED COAL MINING COMPANY

LEGEND		EROSION CONTROL	
	PROP PERMANENT EASEMENT (PE)		TEMPORARY DITCH CHECK
	PROP TEMPORARY EASEMENT (TE)		PIPE AND INLET PROTECTION
	PERIMETER EROSION BARRIER		STONE DUMPED RIP-RAP
	LIMITS OF CONSTRUCTION		DITCH SUMMIT
	PROPOSED DITCH LINE		DITCH FLOW ARROW
	AERIAL ELECTRIC/CABLE (AE)		

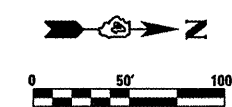

MAURER & STUTZ, INC.
 ENGINEERS
 7615 NORTH HARVEY DRIVE
 PEORIA, ILLINOIS 61615
 PH. (309) 693-7615
 FAX (309) 693-7616

FILE NAME =	USER NAME = #USER#	DESIGNED - ---	REVISED - ---	STATE OF ILLINOIS DEPARTMENT OF TRANSPORTATION	FULTON COUNTY HIGHWAY 6 EROSION CONTROL PLAN	F.A.S. RTE.	SECTION	COUNTY	TOTAL SHEETS	SHEET NO.	
#FILE#		DRAWN - ---	REVISED - ---			1458	03-00125-02-RS	FULTON	66	21	
	PLOT SCALE = #SCALE#	CHECKED - ---	REVISED - ---			CONTRACT NO. 89415					
	PLOT DATE = #DATE#	DATE - ---	REVISED - ---			FED. ROAD DIST. NO. ILLINOIS FED. AID PROJECT					
					SCALE:	SHEET NO. 2 OF 4 SHEETS		STA. 155+00 TO STA. 185+00			

GERALD McCAUSLAND

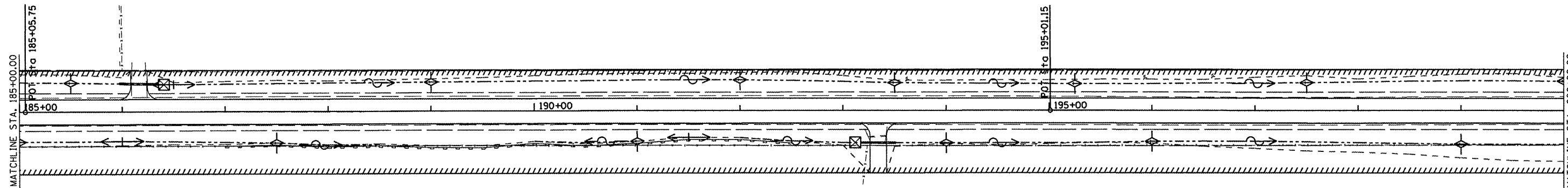

FREEMAN UNITED COAL MINING COMPANY

LEGEND		EROSION CONTROL	
	PROP PERMANENT EASEMENT (PE)		TEMPORARY DITCH CHECK
	PROP TEMPORARY EASEMENT (TE)		PIPE AND INLET PROTECTION
	PERIMETER EROSION BARRIER		STONE DUMPED RIP-RAP
	LIMITS OF CONSTRUCTION		DITCH SUMMIT
	PROPOSED DITCH LINE		DITCH FLOW ARROW
	AERIAL ELECTRIC/CABLE (AE)		

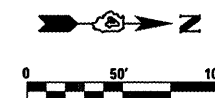

GERALD McCAUSLAND

JOHN ALFRED RAY AND GRACE RAY

FREEMAN UNITED COAL MINING COMPANY

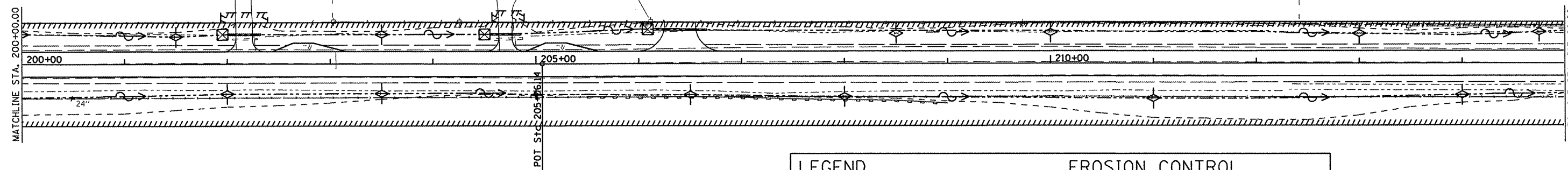

FREEMAN UNITED COAL MINING COMPANY

LEGEND		EROSION CONTROL	
	PROP PERMANENT EASEMENT (PE)		TEMPORARY DITCH CHECK
	PROP TEMPORARY EASEMENT (TE)		PIPE AND INLET PROTECTION
	PERIMETER EROSION BARRIER		STONE DUMPED RIP-RAP
	LIMITS OF CONSTRUCTION		DITCH SUMMIT
	PROPOSED DITCH LINE		DITCH FLOW ARROW
	AERIAL ELECTRIC/CABLE (AE)		

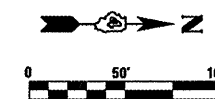

MAUREN A. STUTZ, INC.
ENGINEER
7615 NORTH HARKER DRIVE
PEORIA, ILLINOIS 61615
PH. (309) 693-7615
FAX. (309) 693-7616

FILE NAME =	USER NAME = *USER*	DESIGNED -	REVISED -	STATE OF ILLINOIS DEPARTMENT OF TRANSPORTATION	FULTON COUNTY HIGHWAY 6 EROSION CONTROL PLAN	F.A.S. RTE.	SECTION	COUNTY	TOTAL SHEETS	SHEET NO.	
#FILE#		DRAWN -	REVISED -			1458	03-00125-02-RS	FULTON	66	22	
PLOT SCALE = *SCALE*		CHECKED -	REVISED -			CONTRACT NO. 89415					
PLOT DATE = *DATE*		DATE -	REVISED -			FED. ROAD DIST. NO. - ILLINOIS FED. AID PROJECT					
					SCALE:	SHEET NO. 3 OF 4 SHEETS		STA. 185+00 TO STA. 215+00			

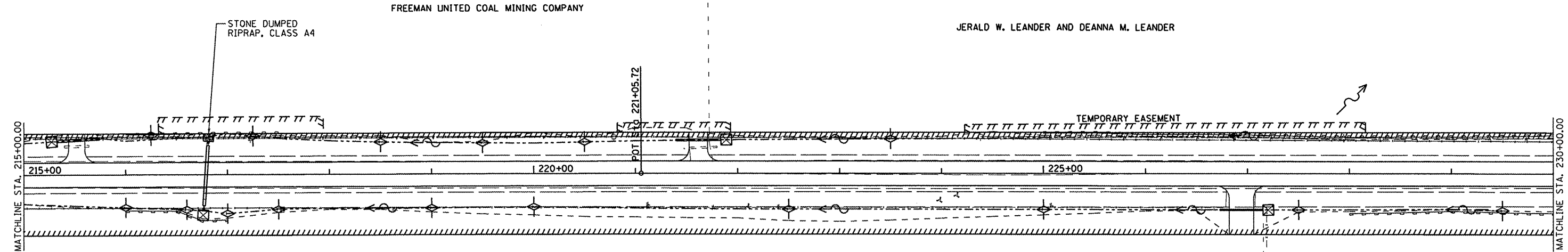

LEGEND		EROSION CONTROL	
	PROP PERMANENT EASEMENT (PE)		TEMPORARY DITCH CHECK
	PROP TEMPORARY EASEMENT (TE)		PIPE AND INLET PROTECTION
	PERIMETER EROSION BARRIER		STONE DUMPED RIP-RAP
	LIMITS OF CONSTRUCTION		DITCH SUMMIT
	PROPOSED DITCH LINE		DITCH FLOW ARROW
	AERIAL ELECTRIC/CABLE (AE)		

CHARLES A. WILLIAMS



MAURER & STUTZ, INC.
ENGINEERS
7615 NORTH HARKER DRIVE
PEORIA, ILLINOIS 61615
PH. (309) 693-7615
FAX (309) 693-7616

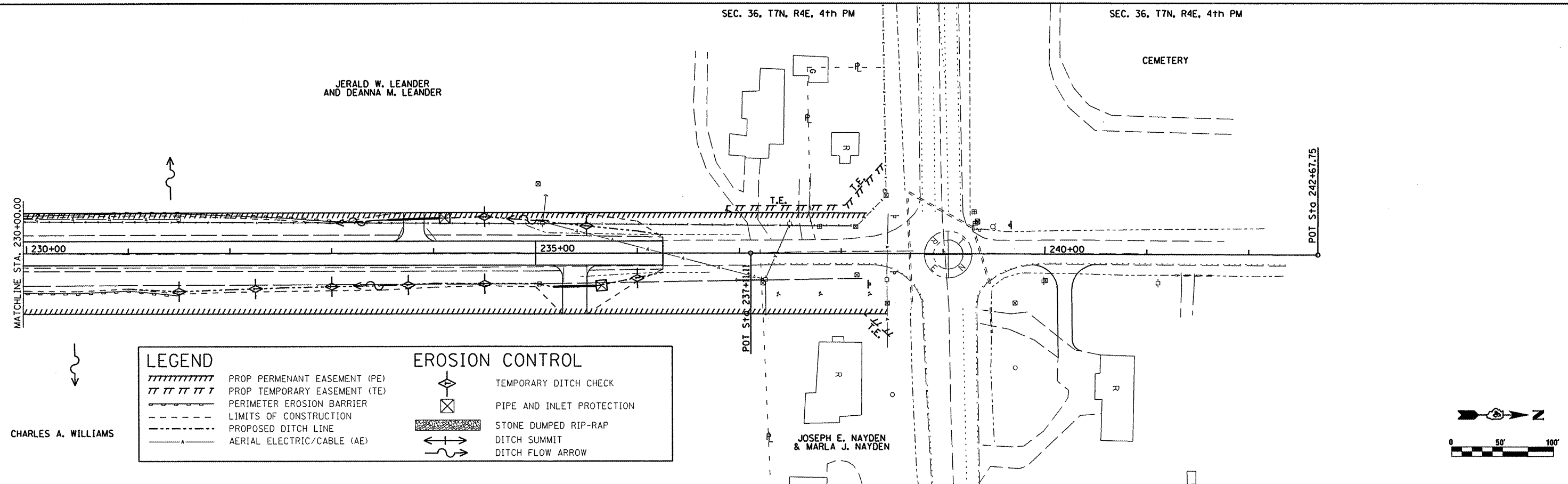

LEGEND		EROSION CONTROL	
	PROP PERMANENT EASEMENT (PE)		TEMPORARY DITCH CHECK
	PROP TEMPORARY EASEMENT (TE)		PIPE AND INLET PROTECTION
	PERIMETER EROSION BARRIER		STONE DUMPED RIP-RAP
	LIMITS OF CONSTRUCTION		DITCH SUMMIT
	PROPOSED DITCH LINE		DITCH FLOW ARROW
	AERIAL ELECTRIC/CABLE (AE)		

CHARLES A. WILLIAMS

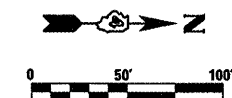

FILE NAME = #FILE#	USER NAME = #USER#	DESIGNED - ---	REVISED - ---	STATE OF ILLINOIS DEPARTMENT OF TRANSPORTATION	FULTON COUNTY HIGHWAY 6 EROSION CONTROL PLAN	F.A.S. RTE. 1458	SECTION 03-00125-02-RS	COUNTY FULTON	TOTAL SHEETS 66	SHEET NO. 23	
	PLOT SCALE = #SCALE#	DRAWN - ---	REVISED - ---			SCALE:	SHEET NO. 4 OF 4 SHEETS	STA. 215+00 TO STA. 242+00		CONTRACT NO. 89415	
	PLOT DATE = #DATE#	CHECKED - ---	REVISED - ---			FED. ROAD DIST. NO. [ILLINOIS] FED. AID PROJECT					
		DATE - ---	REVISED - ---								

F.A.S. RTE.	SECTION	COUNTY	TOTAL SHEETS	SHEET NO.
145B	03-00125-02-RS	FULTON	66	24
STA. _____		TO STA. _____		
FED. ROAD DIST. NO. _____		ILLINOIS FED. AID PROJECT		

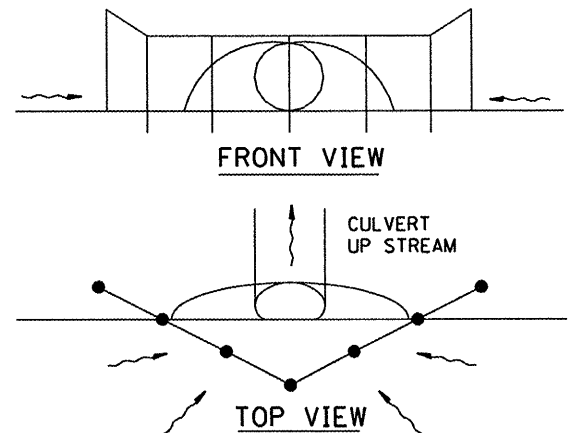

UPSTREAM PIPE CULVERT EROSION CONTROL

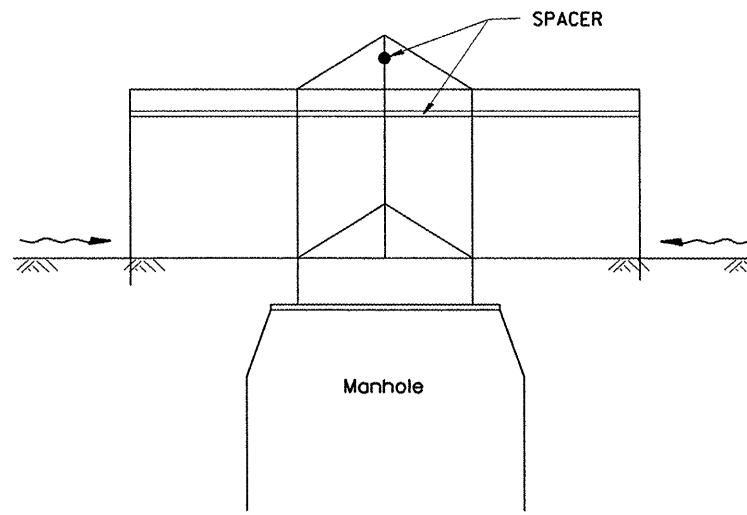

SIDE VIEW
A-A

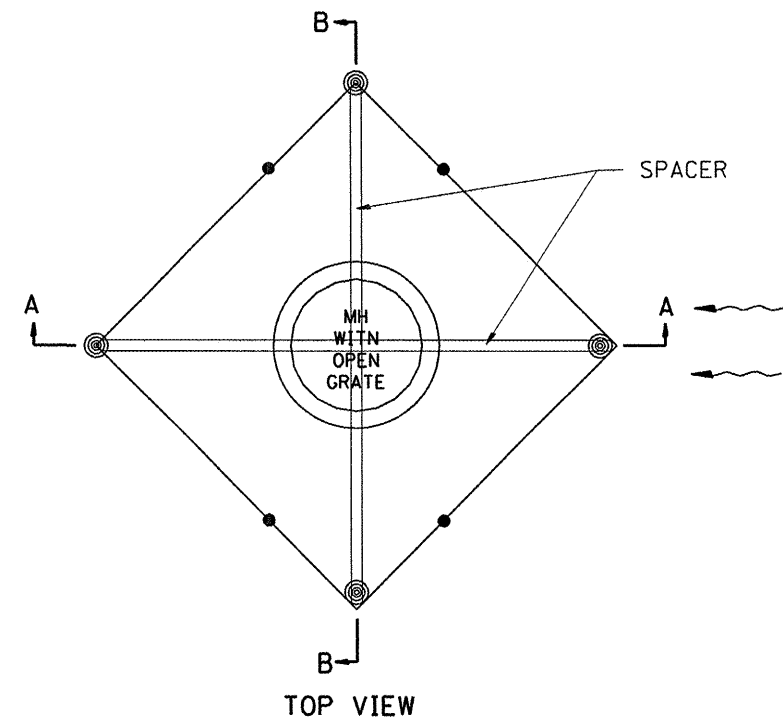

TOP VIEW

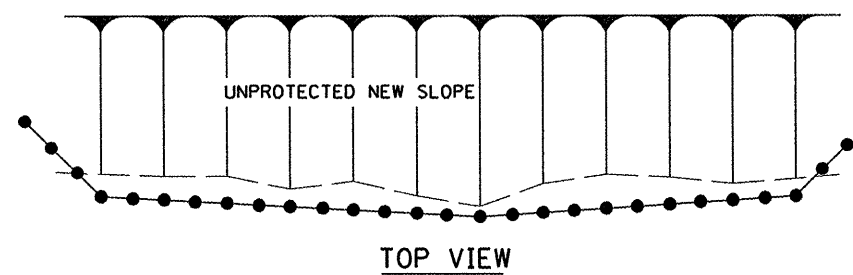

TOP VIEW

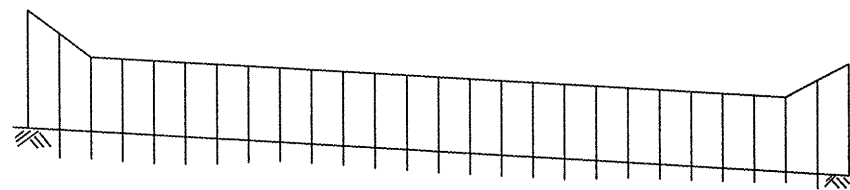

FRONT VIEW

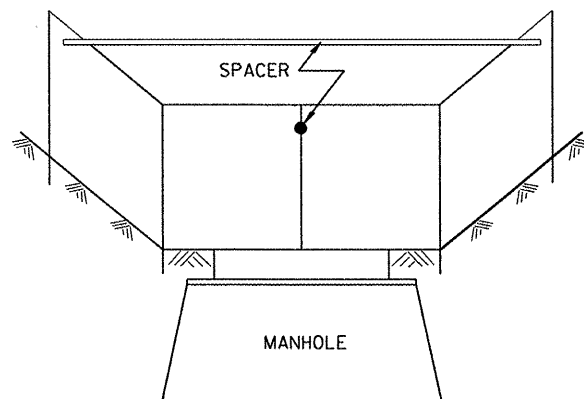

Front View
B-B

EROSION CONTROL
AT
OPEN GRATE MAN HOLE

GENERAL NOTES:

1. This work shall be performed in accordance with Sections 280 & 1081, of the Standard Specifications.
2. Additional Timber or Metal Post shall be installed, as needed.

All dimensions are in millimeters (inches) unless otherwise noted.

ILLINOIS DEPARTMENT OF TRANSPORTATION

SPECIAL DETAIL SHEET

TYPICAL APPLICATION
OF
SILT FILTER FENCE

CADD DETAIL 280001-D4 DRAWN BY CADD
SCALE: NOT DRAWN TO SCALE CHECKED BY

DATE	REVISIONS	BY
1-1-97	RENUM. A-12.05, NEW REVISION BOX	T.P.
3-11-03	ELIMINATED SILT FENCE DITCH CHECK	M.M.A.

280001-D4

Designer NOTES:
 1. Designer to modify this Special Detail sheet, as needed, for inclusion in plans.
 2. Include Highway Standard 280001 "TEMPORARY EROSION CONTROL SYSTEM."

\$\$\$DATE\$\$\$

F.A.S. RTE.	SECTION	COUNTY	TOTAL SHEETS	SHEET NO.
145B	03-00125-02-RS	FULTON	66	26
STA.	TO STA.			
FED. ROAD DIST. NO.	ILLINOIS	FED. AID PROJECT		

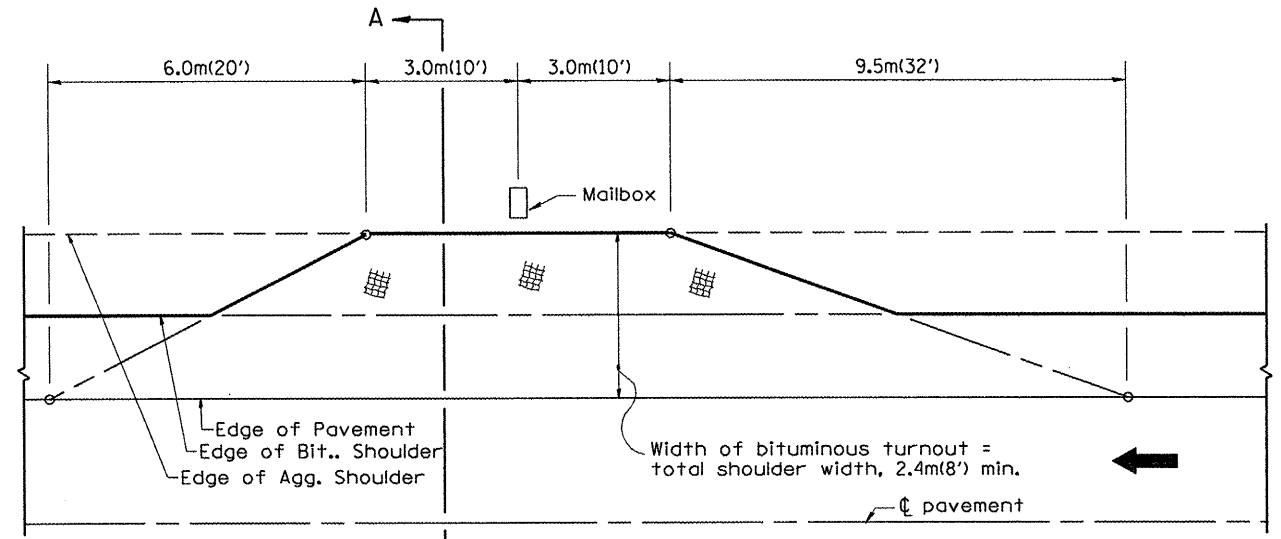

METHOD "T"
Typical Application

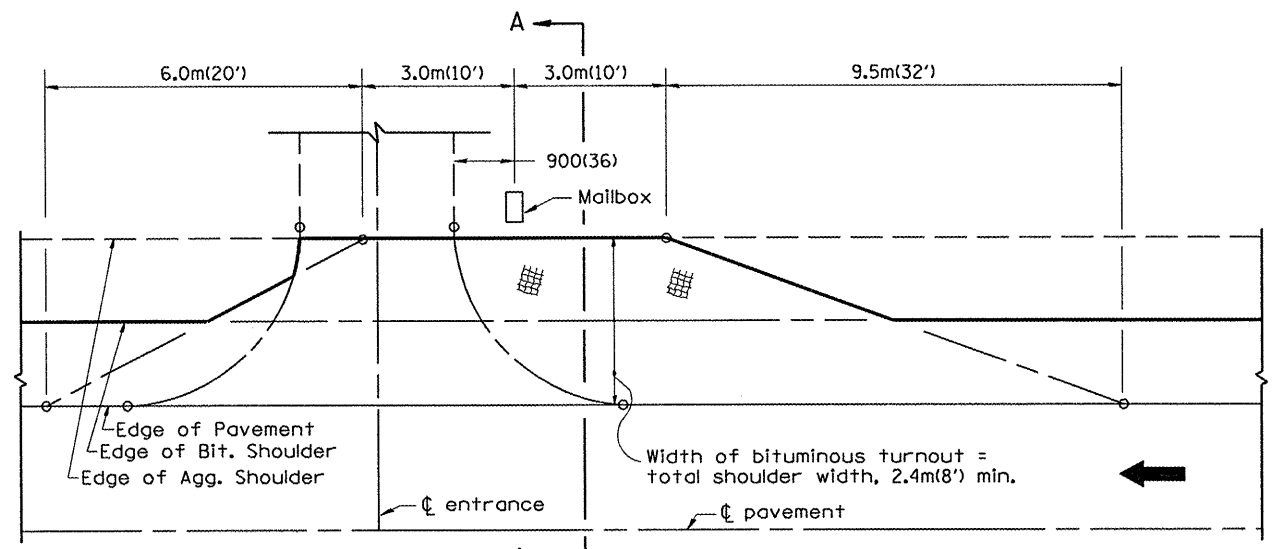

METHOD "N"
Mailbox on near side of entrance

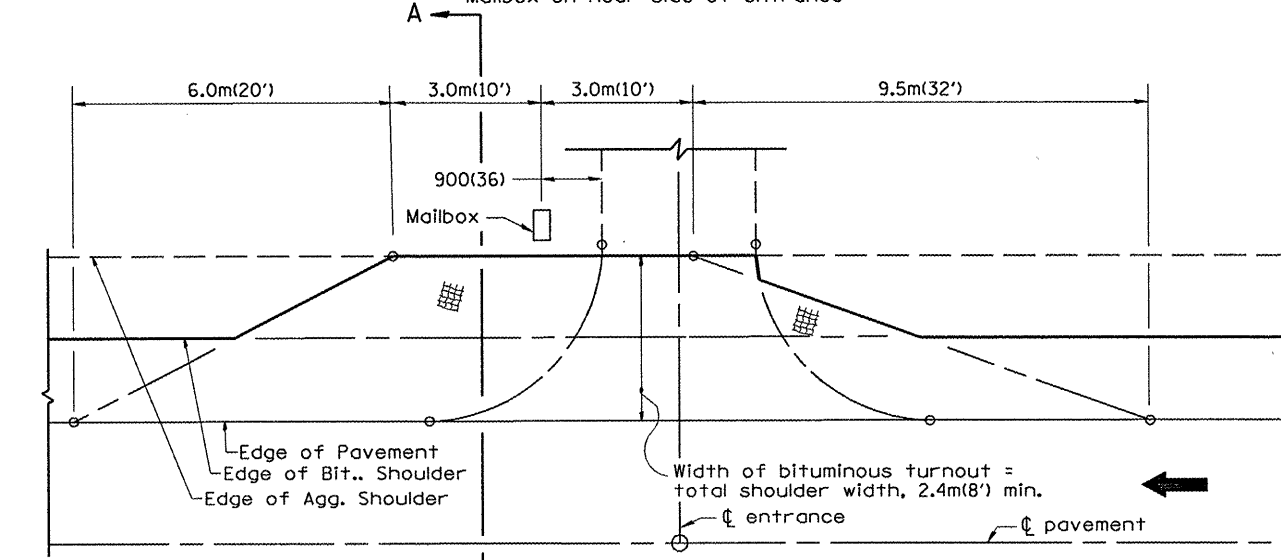

METHOD "F"
Mailbox on far side of entrance

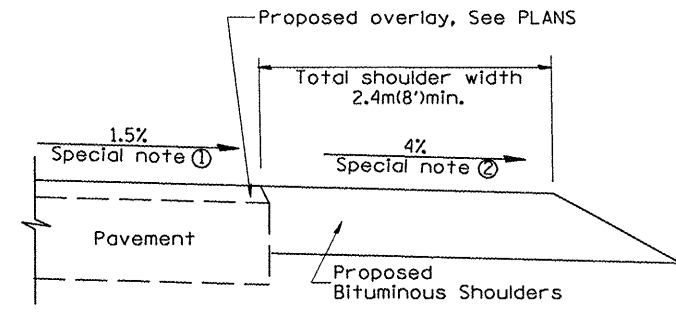

SECTION A-A

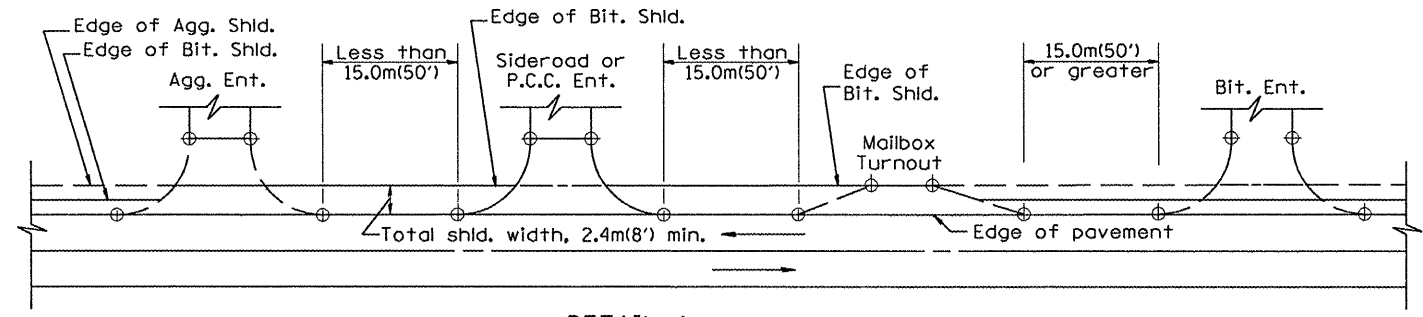

DETAIL A
SHOULDER TREATMENT FOR CLOSELY SPACED SIDEROADS, ENTRANCES, AND/OR MAILBOX TURNOUTS

GENERAL NOTES

- Mailbox turnouts shall slope away from the pavement edge at a rate equal to the shoulder slope. See SECTION A-A.
- The total shoulder width, 2.4m (8') minimum, shall be paved between sideroads entrances and/or mailbox turnouts at locations where the distance between radius or taper control points is less than 15.0m (50'). See DETAIL A.
- Mailboxes shall be mounted such that the face of the mailbox is 150(6) to 300(12) and the post a minimum of 600(24) from the edge of the turnout surfacing.

SPECIAL NOTES

- The mainline pavement cross-slope is 1.5% for tangent alignment. See PLANS for cross-slope on super-elevated horizontal curves.
- The shoulder slope shall control the turnout slope. The standard cross-slope is 4% for tangent alignment. Through super-elevated curves, the maximum pavement-shoulder breakover should not be greater than 10% for shoulders 1.8m (6') and wider and 12% for shoulders 1.2m (4') and less. Where 300(12) paved shoulders are provided, the breakover should be at the edge of the paved shoulder rather than at the pavement edge.

All dimensions are in millimeters (inches) unless otherwise noted.

ILLINOIS DEPARTMENT OF TRANSPORTATION
DISTRICT CADD STANDARD

MAILBOX TURNOUTS FOR "3R" PROJECTS

DATE	REVISIONS	BY
1-1-97	RENUM. C-90.01, NEW REVISION BOX	T.P.
7-1-97	REVISE DESIGNER NOTES	J.A.
9-15-05	REVISED DESIGNER NOTE	M.M.A.

CADD STD NO. 406201-D4
SCALE: NOT DRAWN TO SCALE
DRAWN BY: CADD
CHECKED BY: T. PICKERING

DESIGNER NOTE
1. THIS DRAWING REPLACES STATE STANDARD 406201
2. DESIGNER SHOULD CONSULT CHAPTER 49 OF THE BDE MANUAL

\$\$\$DATE\$\$\$

FINAL SURVEY	SUPERSEDED	BY	DATE
NOTE BOOK	PLOTTED		
NO.	TEMPLATE		
	AREAS CHECKED		

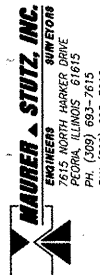

ORIGINAL SURVEY	SUPERSEDED	BY	DATE
NOTE BOOK	PLOTTED		
NO.	TEMPLATE		
	AREAS CHECKED		

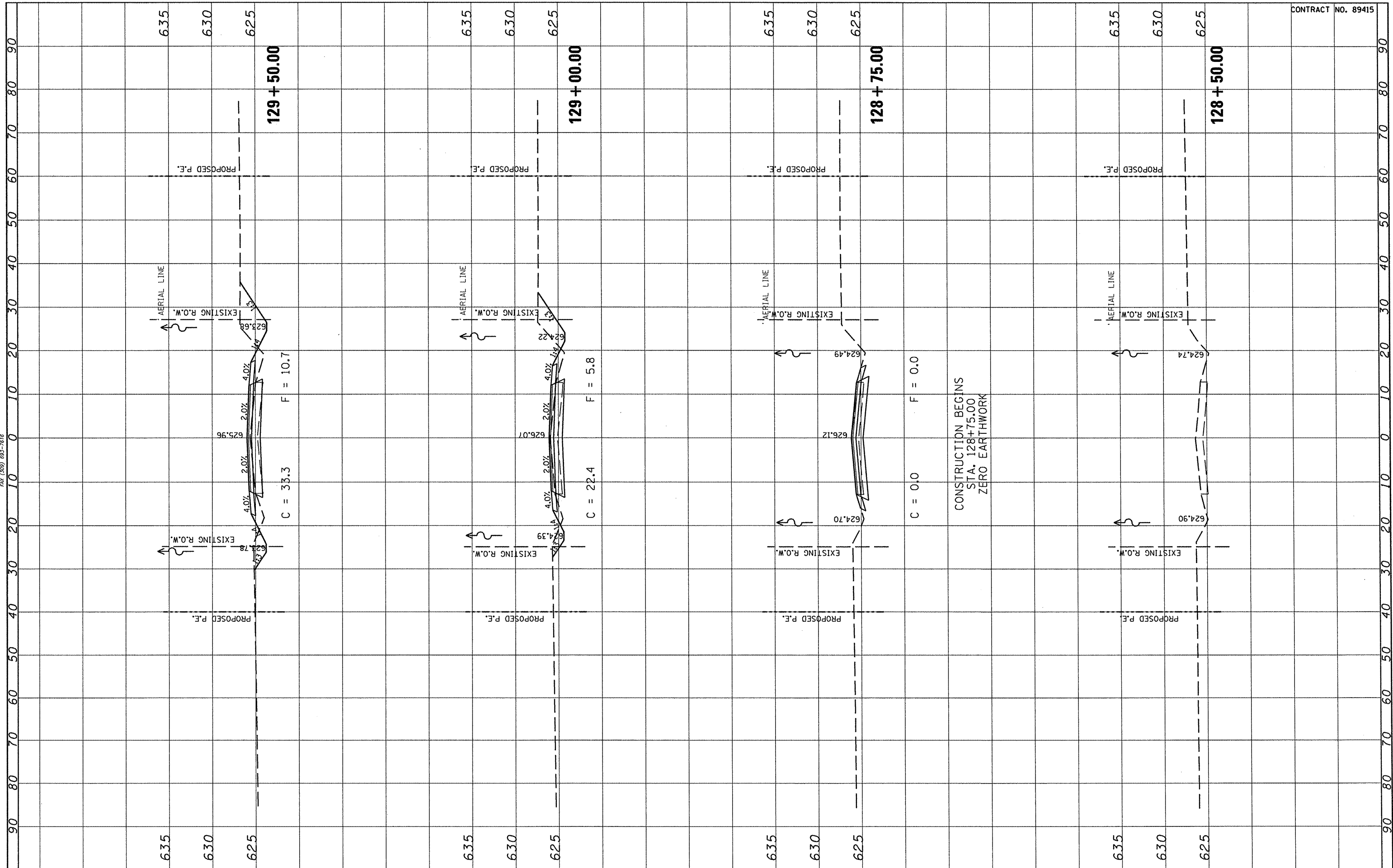

CONTRACT NO. 89415

FILE NAME =	USER NAME = #USER#
#FILE#	DESIGNED -
	DRAWN -
	CHECKED -
	DATE -

DESIGNED -	REVISED -
DRAWN -	REVISED -
CHECKED -	REVISED -
DATE -	REVISED -

STATE OF ILLINOIS
DEPARTMENT OF TRANSPORTATION

SCALE:	SHEET NO.	OF	SHEETS	STA. 128+50.00	TO STA. 129+50.00
--------	-----------	----	--------	----------------	-------------------

FULTON COUNTY HIGHWAY 6
CROSS SECTIONS

F.A.S. RTE.	SECTION	COUNTY	TOTAL SHEETS	SHEET NO.
1458	03-00125-02-RS	FULTON	66	27
CONTRACT NO. 89415				
FED. ROAD DIST. NO. ILLINOIS FED. AID PROJECT				

FINAL SURVEY	SURVEYED	BY	DATE
NOTE BOOK	PLOTTED		
NO.	TEMPLATE		
	AREAS CHECKED		

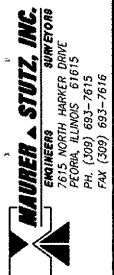

ORIGINAL SURVEY	SURVEYED	BY	DATE
NOTE BOOK	PLOTTED		
NO.	TEMPLATE		
	AREAS CHECKED		

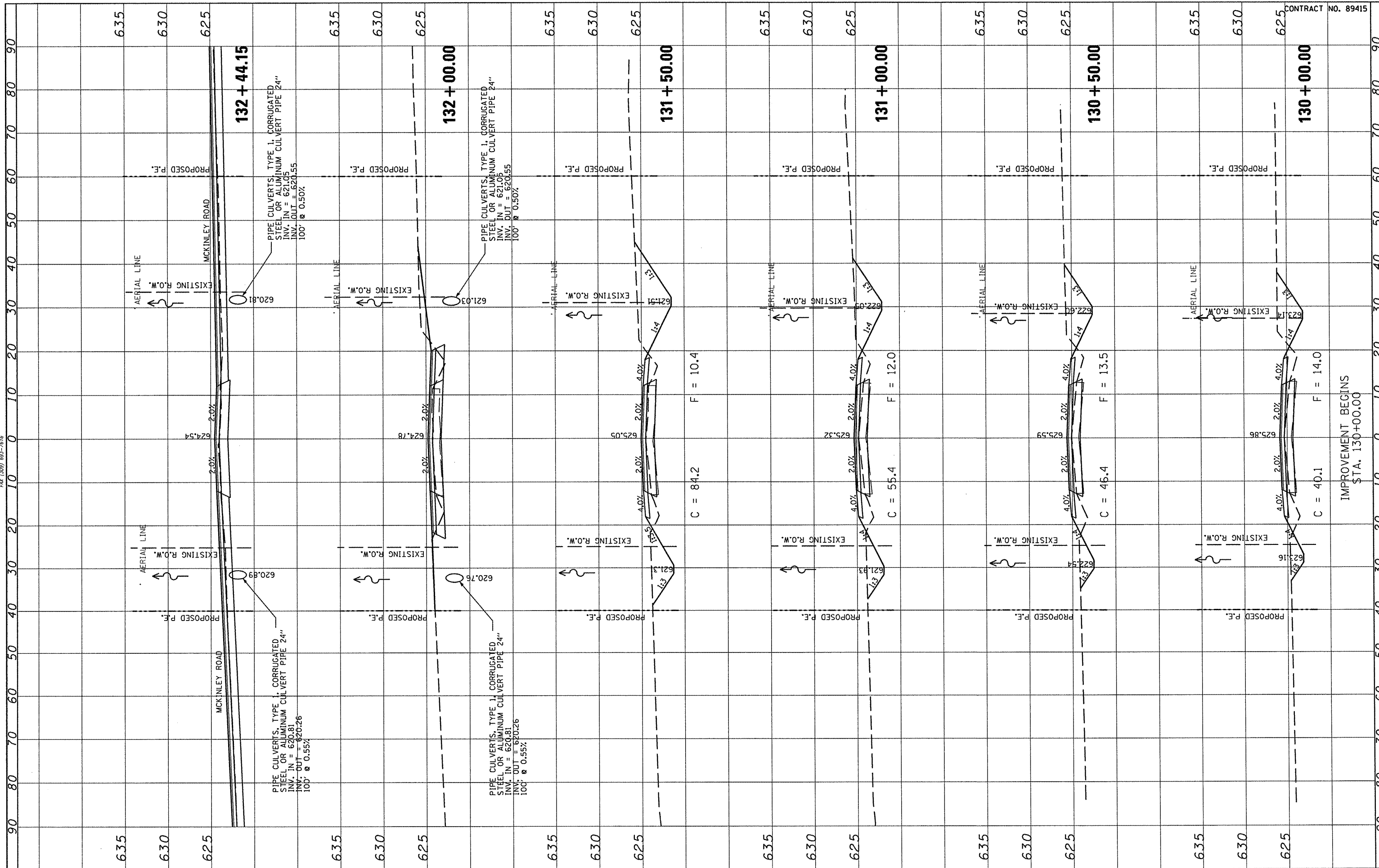

CONTRACT NO. 89415

FILE NAME *	USER NAME = #USER*	DESIGNED -	REVISED -	STATE OF ILLINOIS DEPARTMENT OF TRANSPORTATION	FULTON COUNTY HIGHWAY 6 CROSS SECTIONS			F.A.S. RTE.	SECTION	COUNTY	TOTAL SHEETS	SHEET NO.
#FILE#		DRAWN -	REVISED -		1458	03-00125-02-RS	FULTON	66	28			
PLOT SCALE = #SCALE*		CHECKED -	REVISED -		SCALE: SHEET NO. OF SHEETS STA. 130+00.00 TO STA. 132+44.15			CONTRACT NO. 89415				
PLOT DATE = #DATE*		DATE -	REVISED -		FED. ROAD DIST. NO.		ILLINOIS FED. AID PROJECT					

FINAL SURVEY	SUBMITTED	BY	DATE
NOTE BOOK	PLOTTED		
AREAS CHECKED	TEMPLATE		
NO.	AREAS CHECKED		



ORIGINAL SURVEY	SUBMITTED	BY	DATE
NOTE BOOK	PLOTTED		
AREAS CHECKED	TEMPLATE		
NO.	AREAS CHECKED		

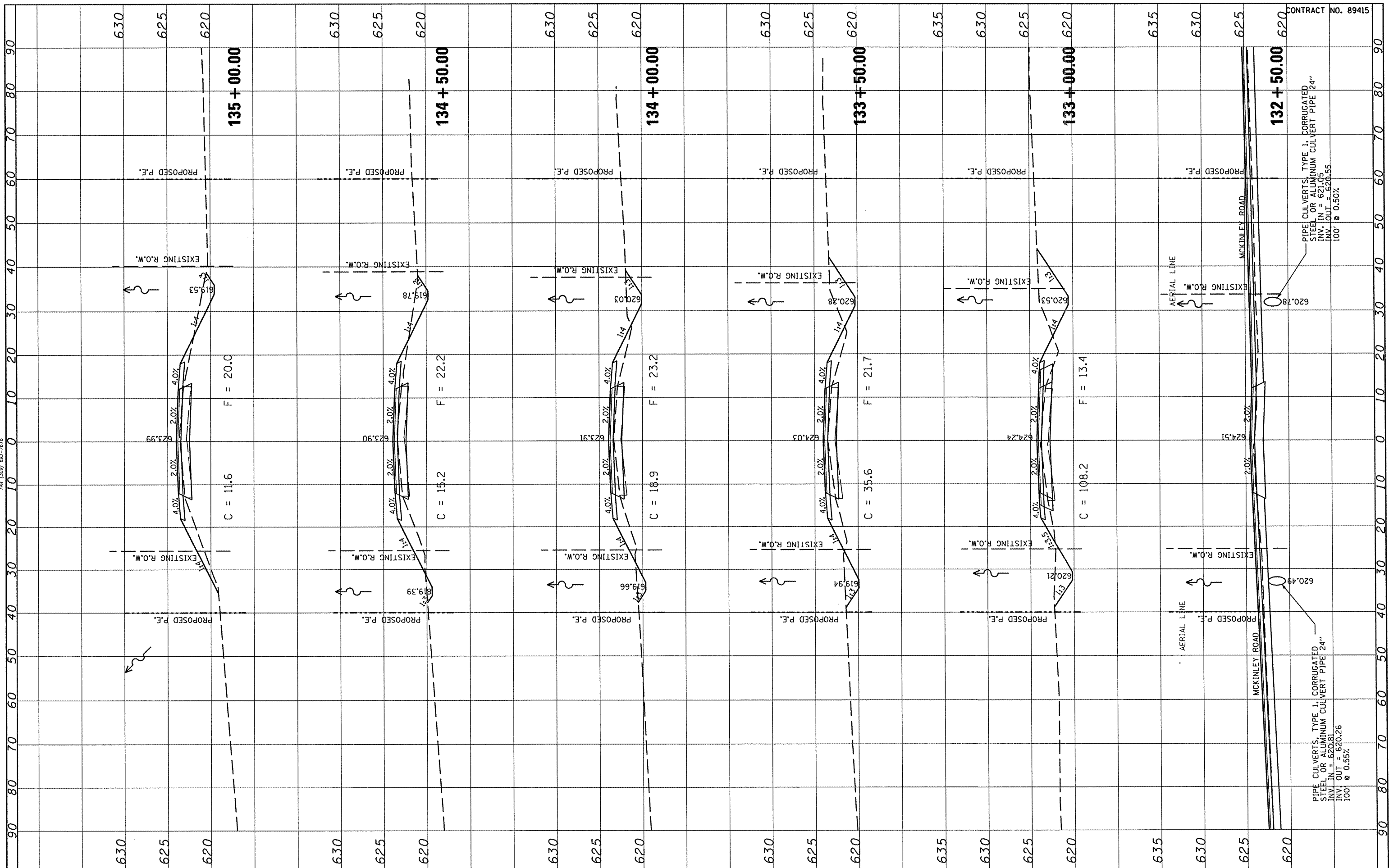

PIPE CULVERTS, TYPE 1, CORRUGATED STEEL OR ALUMINUM CULVERT PIPE 24" INV. IN = 620.05 INV. OUT = 620.55 100' @ 0.50%

PIPE CULVERTS, TYPE 1, CORRUGATED STEEL OR ALUMINUM CULVERT PIPE 24" INV. IN = 620.81 INV. OUT = 620.26 100' @ 0.55%

FILE NAME #	USER NAME # USER #	DESIGNED -	REVISED -	STATE OF ILLINOIS DEPARTMENT OF TRANSPORTATION				FULTON COUNTY HIGHWAY 6 CROSS SECTIONS				F.A.S. RTE. 1458	SECTION 03-00125-02-RS	COUNTY FULTON	TOTAL SHEETS 66	SHEET NO. 29
#FILEL#		DRAWN -	REVISED -					SCALE: SHEET NO. OF SHEETS STA. 132+50.00 TO STA. 135+00.00				FED. ROAD DIST. NO. ILLINOIS	FED. AID PROJECT	CONTRACT NO. 89415		
		PLOT SCALE # SCALE#	CHECKED -	REVISED -												
		PLOT DATE # DATE#	DATE -	REVISED -												

FINAL SURVEY	SUPERVISOR	BY	DATE
NOTE BOOK	PLOTTED		
NO.	TEMPLATE		
	AREAS CHECKED		



ORIGINAL SURVEY	SUPERVISOR	BY	DATE
NOTE BOOK	PLOTTED		
NO.	TEMPLATE		
	AREAS CHECKED		

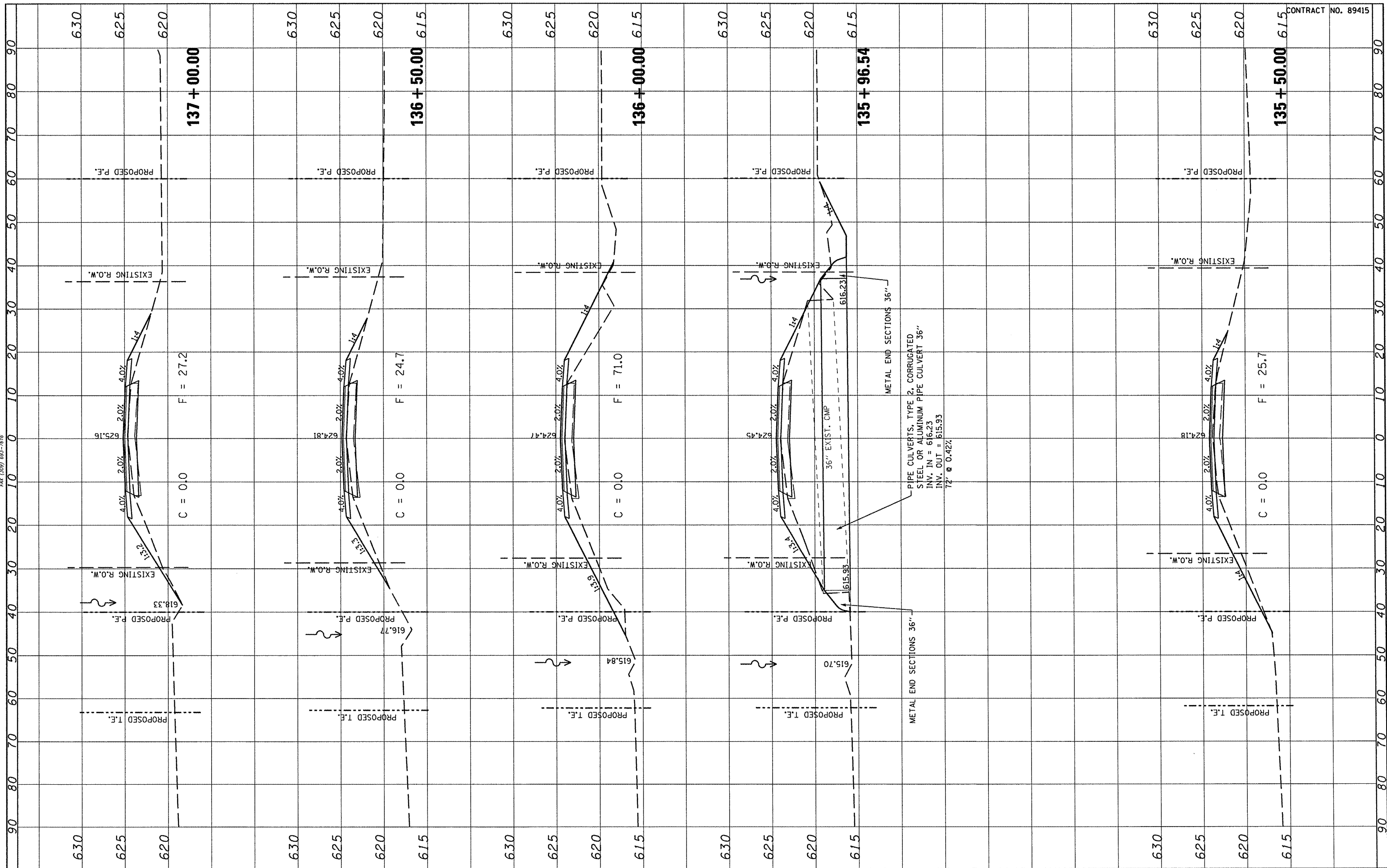

CONTRACT NO. 89415

**STATE OF ILLINOIS
DEPARTMENT OF TRANSPORTATION**

**FULTON COUNTY HIGHWAY 6
CROSS SECTIONS**

FILE NAME *	USER NAME = *USER*
FILEL	

DESIGNED -	REVISED -
DRAWN -	REVISED -
CHECKED -	REVISED -
DATE -	REVISED -

SCALE:	SHEET NO.	OF	SHEETS	STA. 135+50.00	TO STA. 137+00.00
--------	-----------	----	--------	----------------	-------------------

F.A.S. RTE.	SECTION	COUNTY	TOTAL SHEETS	SHEET NO.
1458	03-00125-02-RS	FULTON	66	30
FED. ROAD DIST. NO.			ILLINOIS FED. AID PROJECT	
CONTRACT NO. 89415				

FINAL SURVEY	SURVEYED	BY	DATE
NOTE BOOK	PLOTTED		
NO.	TEMPLATE		
	AREAS CHECKED		

HAUBER & STUTZ, INC.
 ENGINEERS & SURVEYORS
 7615 NORTH HARPER DRIVE
 CHICAGO, ILLINOIS 60631
 PHONE (312) 893-7615
 FAX (312) 893-7616

ORIGINAL SURVEY	SURVEYED	BY	DATE
NOTE BOOK	PLOTTED		
NO.	TEMPLATE		
	AREAS CHECKED		

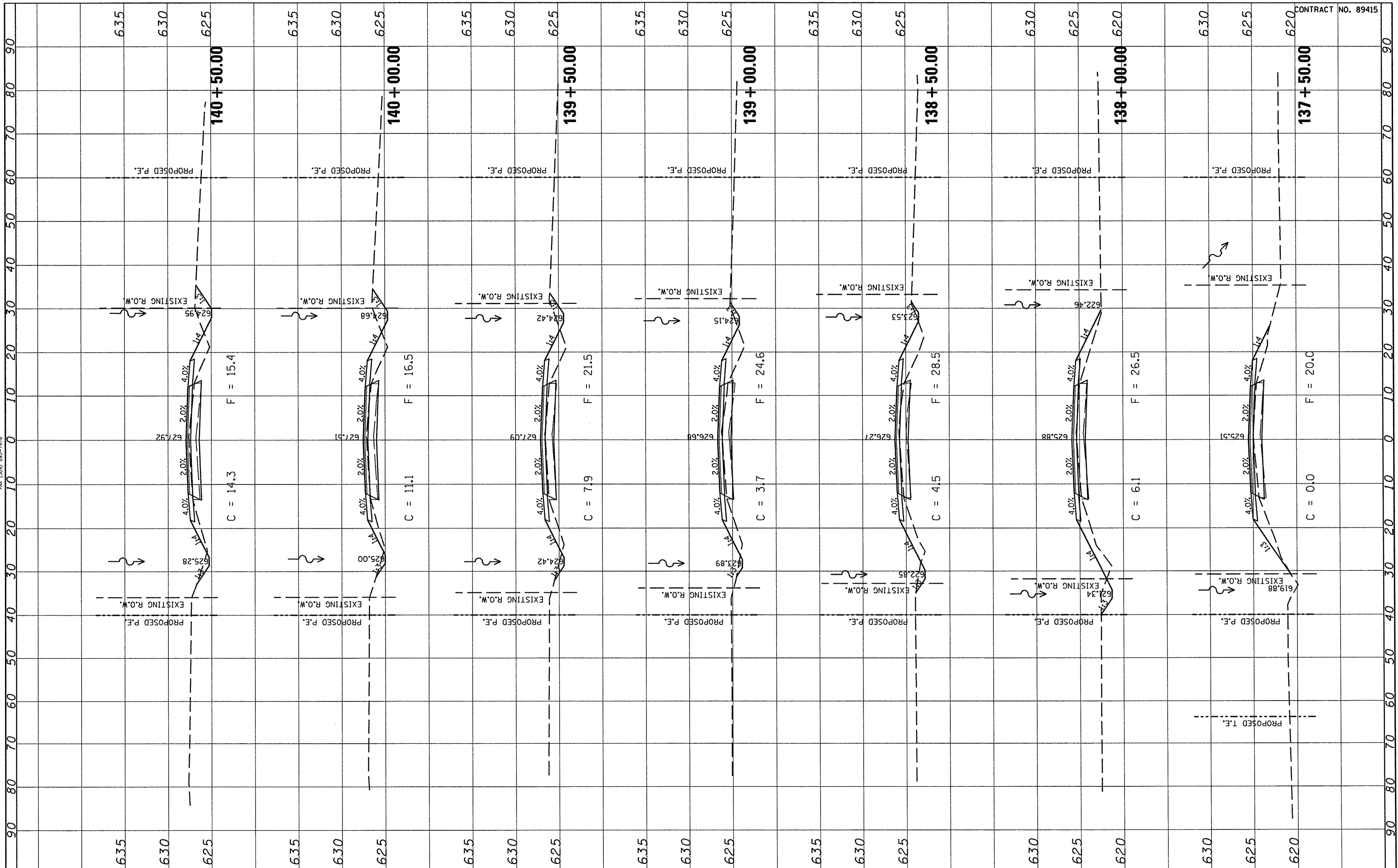

FILE NAME =	USER NAME = #USER#
#FILE#	DESIGNED -
	DRAWN -
	CHECKED -
	DATE -
	REVISOR -
	REVISION -
	REVISION -
	REVISION -
	REVISION -

DESIGNED -	REVISOR -
DRAWN -	REVISION -
CHECKED -	REVISION -
DATE -	REVISION -

**STATE OF ILLINOIS
 DEPARTMENT OF TRANSPORTATION**

**FULTON COUNTY HIGHWAY 6
 CROSS SECTIONS**

SCALE: SHEET NO. OF SHEETS STA. 137+50.00 TO STA. 140+50.00

F.A.S. RTE.	SECTION	COUNTY	TOTAL SHEETS	SHEET NO.
1458	03-00125-02-RS	FULTON	66	31
CONTRACT NO. 89415				
ILLINOIS FED. AID PROJECT				

CONTRACT NO. 89415

FINAL SURVEY	DATE
NOTED	BY
PLOTTED	
TEMPLATE	
AREAS	
CHECKED	
NO.	



ORIGINAL SURVEY	DATE
NOTED	BY
PLOTTED	
TEMPLATE	
AREAS	
CHECKED	
NO.	

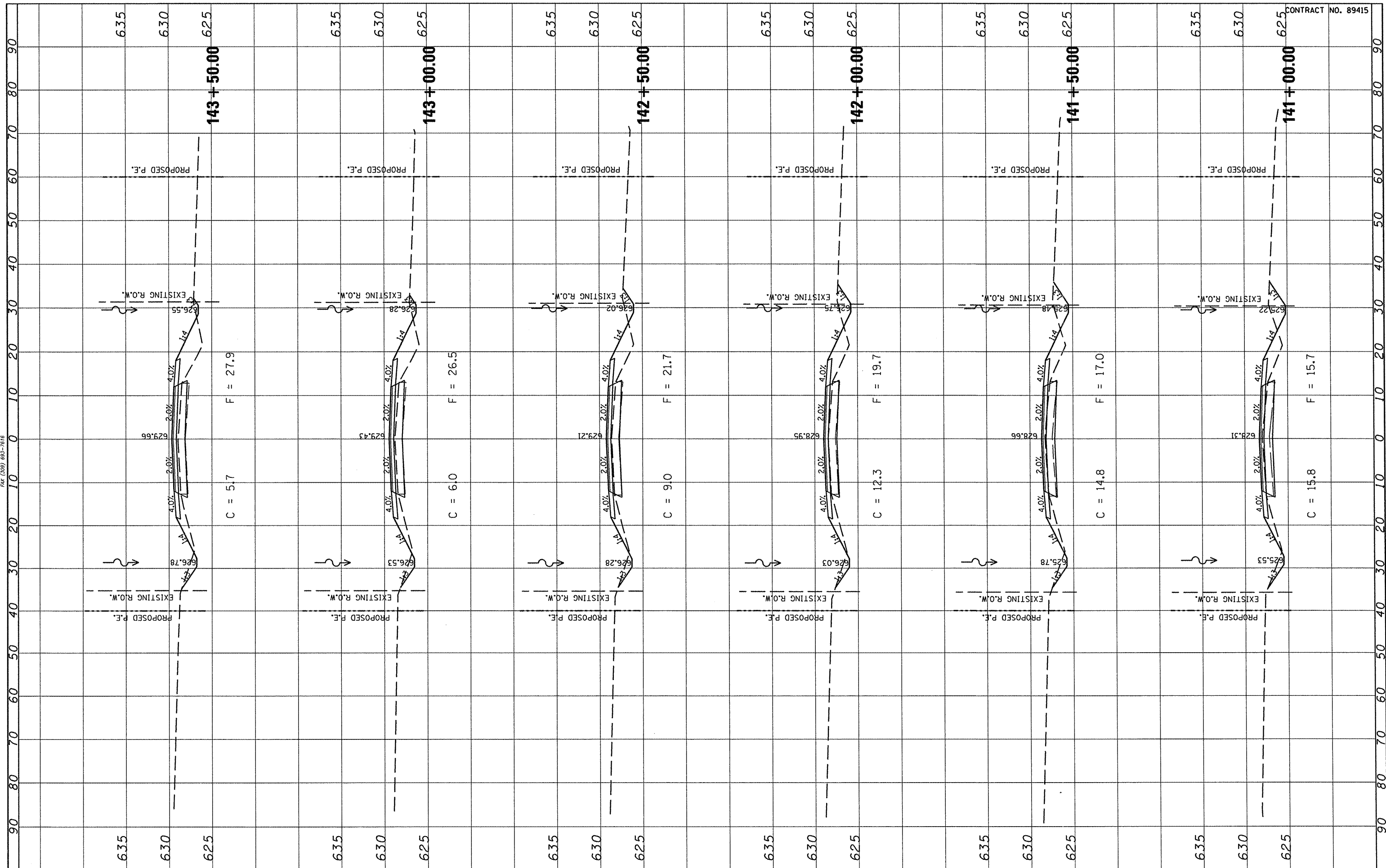

CONTRACT NO. 89415

FILE NAME =	USER NAME = *USER*	DESIGNED -	REVISED -	STATE OF ILLINOIS DEPARTMENT OF TRANSPORTATION	FULTON COUNTY HIGHWAY 6 CROSS SECTIONS			F.A.S. RTE.	SECTION	COUNTY	TOTAL SHEETS	SHEET NO.	
FILEL		DRAWN -	REVISED -		SCALE:	SHEET NO.	OF	SHEETS	1458	03-00125-02-RS	FULTON	66	32
		CHECKED -	REVISED -		STA. 141+00.00	TO	STA. 143+50.00	FED. ROAD DIST. NO.		ILLINOIS	FED. AID PROJECT	CONTRACT NO. 89415	
		DATE -	REVISED -										

ORIGINAL SURVEY NO. _____
 SURVEYED _____
 PLOTTED _____
 TEMPLATE _____
 NOTE BOOK _____
 AREAS CHECKED _____
 BY _____ DATE _____

MAUBER & STUTZ, INC.
 ENGINEERS & SURVEYORS
 7615 NORTH HARKER DRIVE
 PEORIA, ILLINOIS 61615
 TEL (309) 693-7616
 FAX (309) 693-7616

FINAL SURVEY NO. _____
 SURVEYED _____
 PLOTTED _____
 TEMPLATE _____
 NOTE BOOK _____
 AREAS CHECKED _____
 BY _____ DATE _____

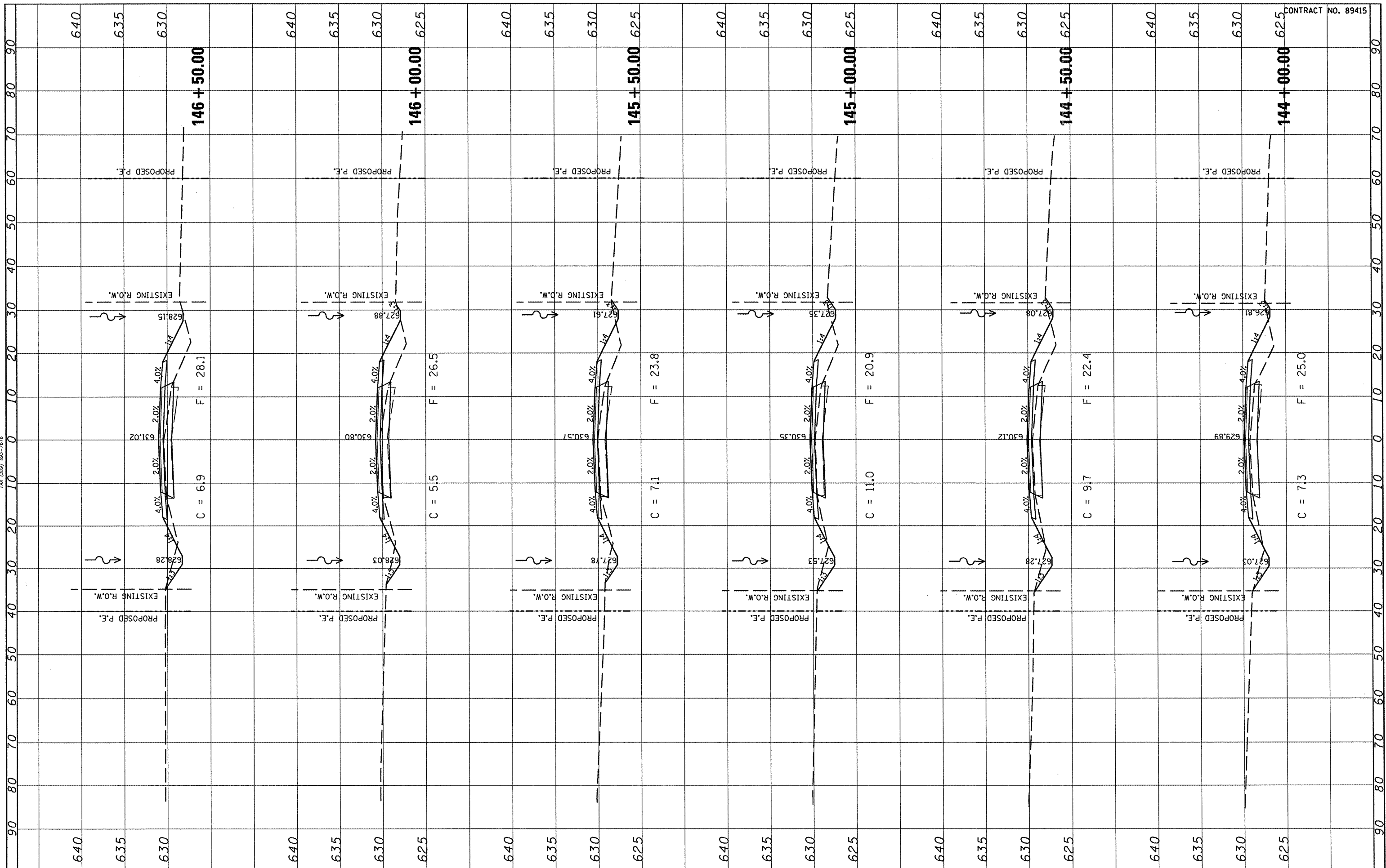

CONTRACT NO. 89415

FILE NAME = _____
 #FILE# _____

USER NAME = #USER#	DESIGNED -	REVISED -
PLOT SCALE = #SCALE#	DRAWN -	REVISED -
PLOT DATE = #DATE#	CHECKED -	REVISED -
	DATE -	REVISED -

**STATE OF ILLINOIS
 DEPARTMENT OF TRANSPORTATION**

**FULTON COUNTY HIGHWAY 6
 CROSS SECTIONS**

SCALE: _____ SHEET NO. _____ OF _____ SHEETS STA. 144+00.00 TO STA. 146+50.00

F.A.S. RTE. 1458	SECTION 03-00125-02-RS	COUNTY FULTON	TOTAL SHEETS 66	SHEET NO. 33
CONTRACT NO. 89415				
FED. ROAD DIST. NO. _____ ILLINOIS FED. AID PROJECT				

FINAL SURVEY	SUPERVED	BY	DATE
NOTE BOOK	PLOTTED		
NO.	TEMPLATE		
	AREAS CHECKED		

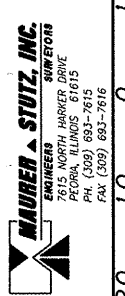

ORIGINAL SURVEY	SUPERVED	BY	DATE
NOTE BOOK	PLOTTED		
NO.	TEMPLATE		
	AREAS CHECKED		

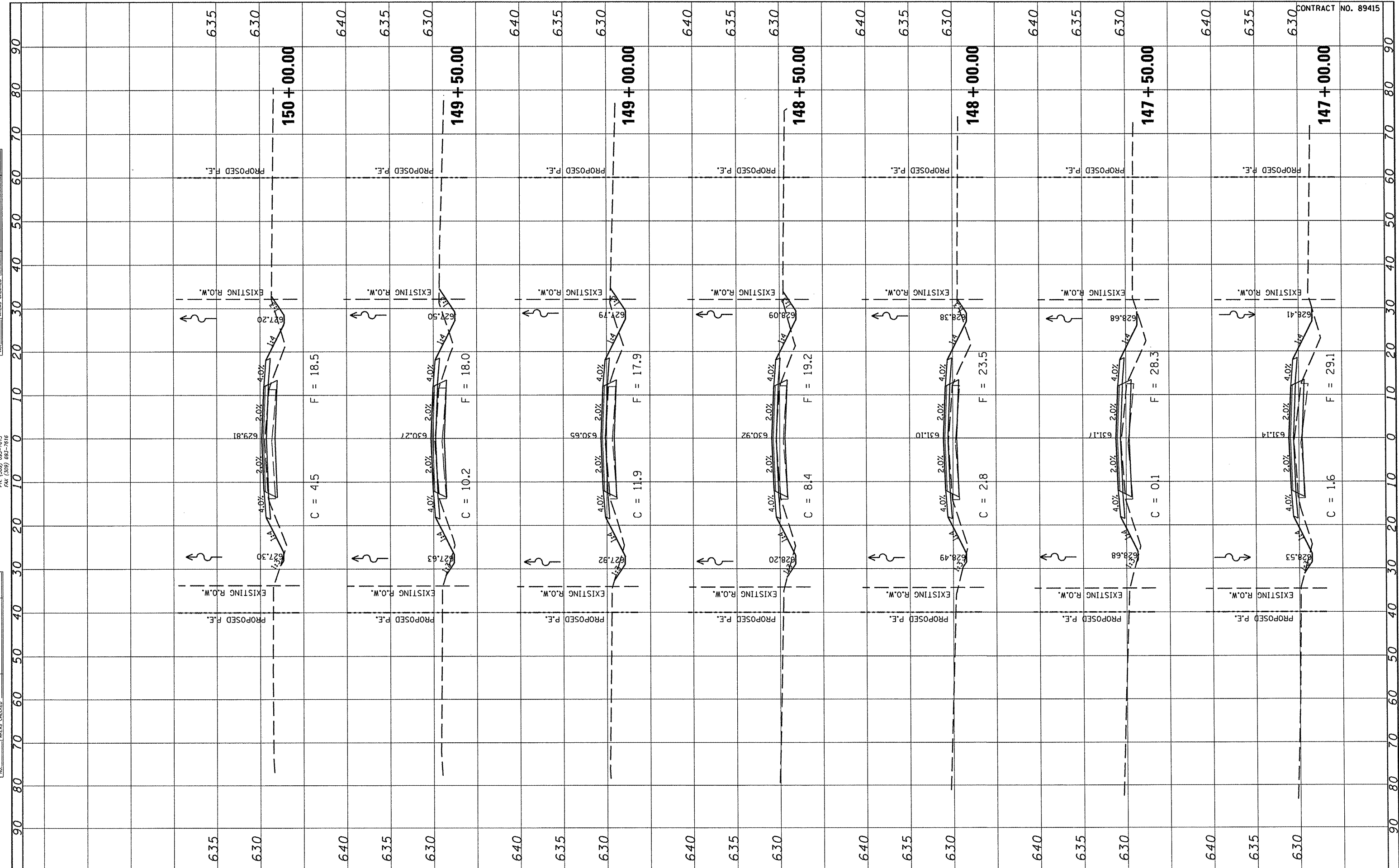

CONTRACT NO. 89415

FILE NAME =
*FILEL#

USER NAME = *USER*	DESIGNED -	REVISED -
	DRAWN -	REVISED -
PLOT SCALE = *SCALE*	CHECKED -	REVISED -
PLOT DATE = *DATE*	DATE -	REVISED -

**STATE OF ILLINOIS
DEPARTMENT OF TRANSPORTATION**

FULTON COUNTY HIGHWAY 6 CROSS SECTIONS			
SCALE:	SHEET NO.	OF SHEETS	STA. 147+00.00 TO STA. 150+00.00

F.A.S. RTE.	SECTION	COUNTY	TOTAL SHEETS	SHEET NO.
145B	03-00125-02-RS	FULTON	66	34
FED. ROAD DIST. NO.				ILLINOIS FED. AID PROJECT
				CONTRACT NO. 89415

FINAL SURVEY	SURVEYED	BY	DATE
NOTE BOOK NO.	PLOTTED		
	TEMPLATE		
	AREAS CHECKED		



ORIGINAL SURVEY	SURVEYED	BY	DATE
NOTE BOOK NO.	PLOTTED		
	TEMPLATE		
	AREAS CHECKED		

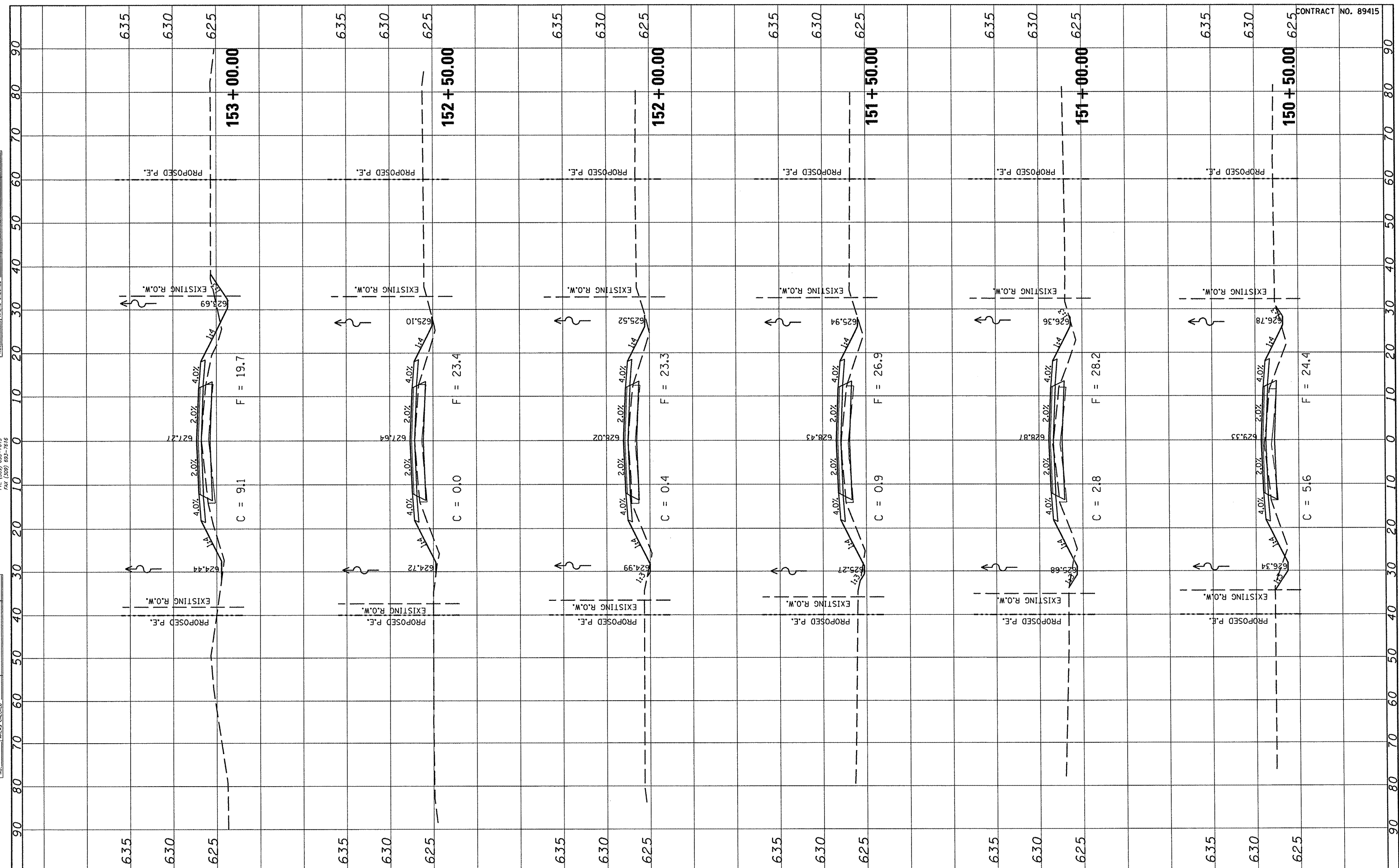

CONTRACT NO. 89415

FILE NAME =	USER NAME = *USER*	DESIGNED -	REVISED -	STATE OF ILLINOIS DEPARTMENT OF TRANSPORTATION	FULTON COUNTY HIGHWAY 6 CROSS SECTIONS			F.A.S. RTE. 1458	SECTION 03-00125-02-RS	COUNTY FULTON	TOTAL SHEETS 66	SHEET NO. 35
#FILE#		DRAWN -	REVISED -		SCALE:	SHEET NO. OF SHEETS	STA. 150+50.00 TO STA. 153+00.00	CONTRACT NO. 89415				
		CHECKED -	REVISED -		FED. ROAD DIST. NO. ILLINOIS FED. AID PROJECT							
		DATE -	REVISED -									

FINAL SURVEY	SURVEYED	BY	DATE
NOTE BOOK	PLOTTED		
NO.	TEMPLATE		
	AREAS		
	CHECKED		

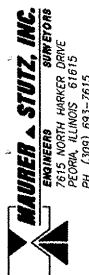

ORIGINAL SURVEY	SURVEYED	BY	DATE
NOTE BOOK	PLOTTED		
NO.	TEMPLATE		
	AREAS		
	CHECKED		

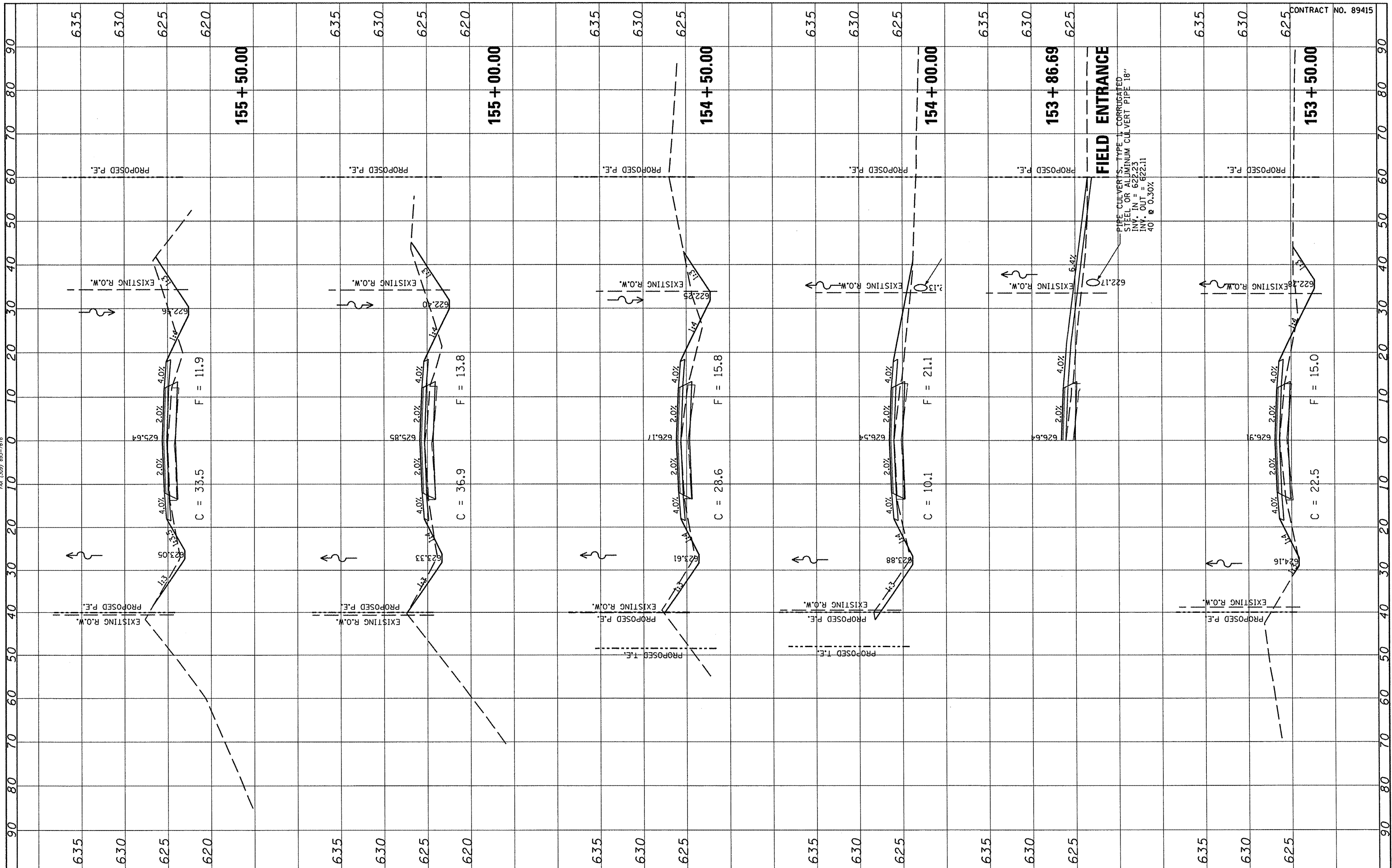

FILE NAME #	USER NAME #	DESIGNED -	REVISED -	STATE OF ILLINOIS DEPARTMENT OF TRANSPORTATION	FULTON COUNTY HIGHWAY 6 CROSS SECTIONS	F.A.S. RTE.	SECTION	COUNTY	TOTAL SHEETS	SHEET NO.	
#FILE#		DRAWN -	REVISED -			1458	03-00125-02-RS	FULTON	66	36	
		CHECKED -	REVISED -			CONTRACT NO. 89415					
		DATE -	REVISED -			FED. ROAD DIST. NO. ILLINOIS FED. AID PROJECT					

FINAL SURVEY	SURVEYED	BY	DATE
NOTE BOOK	PLOTTED		
AREAS CHECKED	TEMPLATE		
NO.	AREAS CHECKED		

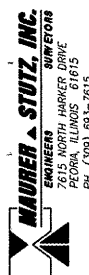

ORIGINAL SURVEY	SURVEYED	BY	DATE
NOTE BOOK	PLOTTED		
AREAS CHECKED	TEMPLATE		
NO.	AREAS CHECKED		

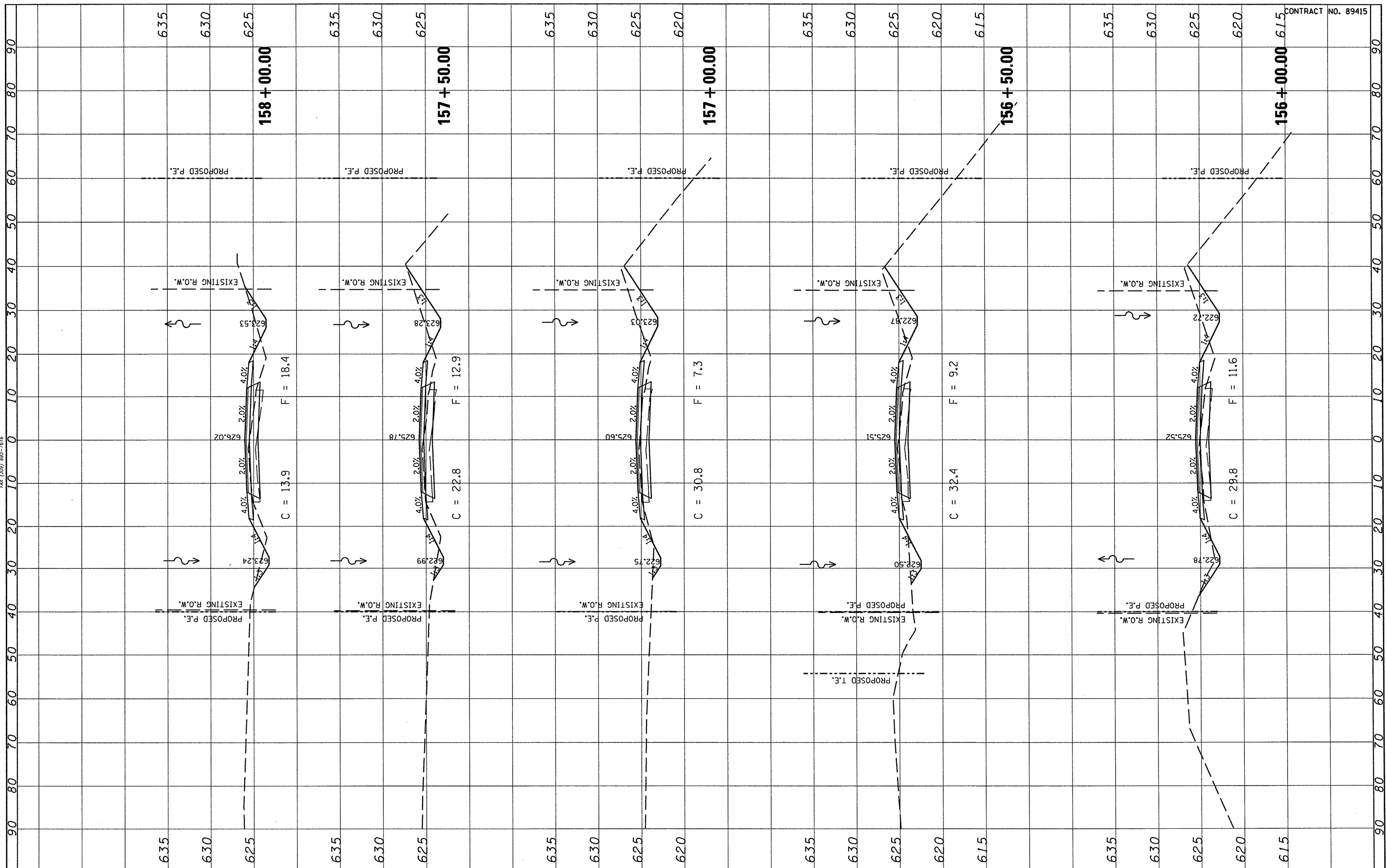

CONTRACT NO. 89415

FILE NAME	USER NAME = *USER*
*FILE#	DESIGNED -
	DRAWN -
	CHECKED -
	DATE -
	REVISED -
	REVISED -
	REVISED -
	REVISED -

DESIGNED -	REVISED -
DRAWN -	REVISED -
CHECKED -	REVISED -
DATE -	REVISED -

**STATE OF ILLINOIS
DEPARTMENT OF TRANSPORTATION**

**FULTON COUNTY HIGHWAY 6
CROSS SECTIONS**

SCALE: SHEET NO. OF SHEETS STA. 156+00.00 TO STA. 158+00.00

F.A.S. RTE.	SECTION	COUNTY	TOTAL SHEETS	SHEET NO.
1458	03-00125-02-RS	FULTON	66	37
CONTRACT NO. 89415				
FED. ROAD DIST. NO. ILLINDIS FED. AID PROJECT				

FINAL SURVEY	DATE
SURVEY	BY
NOTE BOOK	
TEMPLATE	
AREAS CHECKED	
NO.	

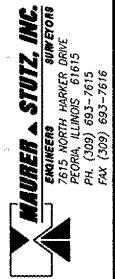

ORIGINAL SURVEY	DATE
SURVEY	BY
NOTE BOOK	
TEMPLATE	
AREAS CHECKED	
NO.	

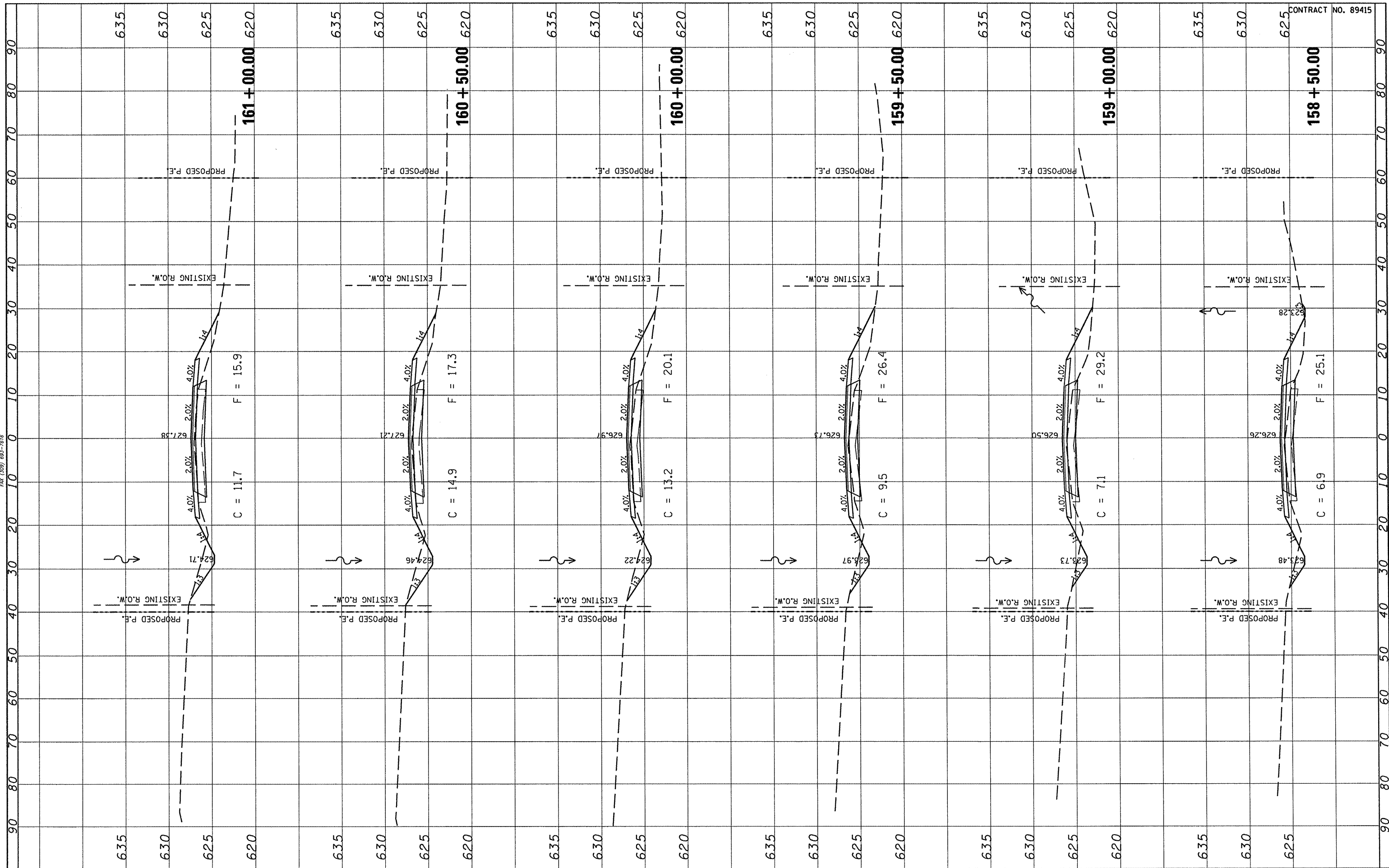

CONTRACT NO. 89415

FILE NAME =	USER NAME = *USER*
#FILE#	
PLOT SCALE = *SCALE*	
PLOT DATE = *DATE*	

DESIGNED -	REVISED -
DRAWN -	REVISED -
CHECKED -	REVISED -
DATE -	REVISED -

STATE OF ILLINOIS
DEPARTMENT OF TRANSPORTATION

FULTON COUNTY HIGHWAY 6
CROSS SECTIONS

SCALE: SHEET NO. OF SHEETS STA. 158+50.00 TO STA. 161+00.00

F.A.S. RTE. 1458	SECTION 03-00125-02-RS	COUNTY FULTON	TOTAL SHEETS 66	SHEET NO. 38
FED. ROAD DIST. NO. [ILLINOIS] FED. AID PROJECT		CONTRACT NO. 89415		

FINAL SURVEY	SURVEYED	BY	DATE
NOTE BOOK	PLOTTED		
AREAS CHECKED	TEMPLATE		
NO.	AREAS CHECKED		



ORIGINAL SURVEY	SURVEYED	BY	DATE
NOTE BOOK	PLOTTED		
AREAS CHECKED	TEMPLATE		
NO.	AREAS CHECKED		

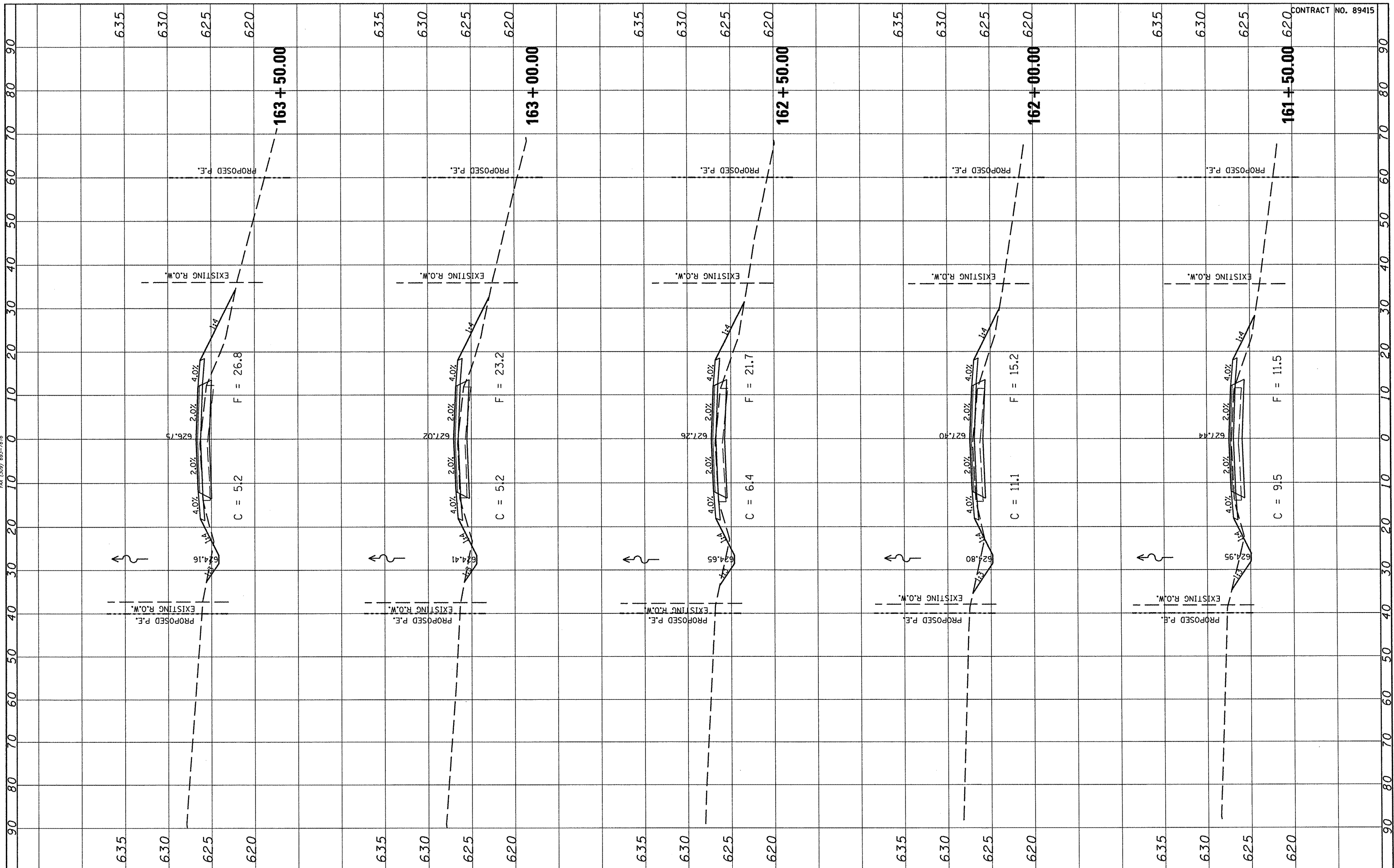

CONTRACT NO. 89415

FILE NAME *	USER NAME * \$USER*	DESIGNED -	REVISED -	STATE OF ILLINOIS DEPARTMENT OF TRANSPORTATION				FULTON COUNTY HIGHWAY 6 CROSS SECTIONS				F.A.S. R.F.E. 1458	SECTION 03-00125-02-R5	COUNTY FULTON	TOTAL SHEETS 66	SHEET NO. 39
*FILE#	PLOT SCALE * \$SCALE*	DRAWN -	REVISED -					SCALE: SHEET NO. OF SHEETS STA. 161+50.00 TO STA. 163+50.00				CONTRACT NO. 89415				FED. ROAD DIST. NO. [ILLINOIS] FED. AID PROJECT
	PLOT DATE * \$DATE*	CHECKED -	REVISED -													
		DATE -	REVISED -													

FINAL SURVEY	SURVEYED	BY	DATE
NOTE BOOK	PLOTTED		
AREAS CHECKED	TEMPLATE		
NO.	AREAS CHECKED		

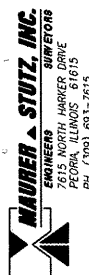

ORIGINAL SURVEY	SURVEYED	BY	DATE
NOTE BOOK	PLOTTED		
AREAS CHECKED	TEMPLATE		
NO.	AREAS CHECKED		

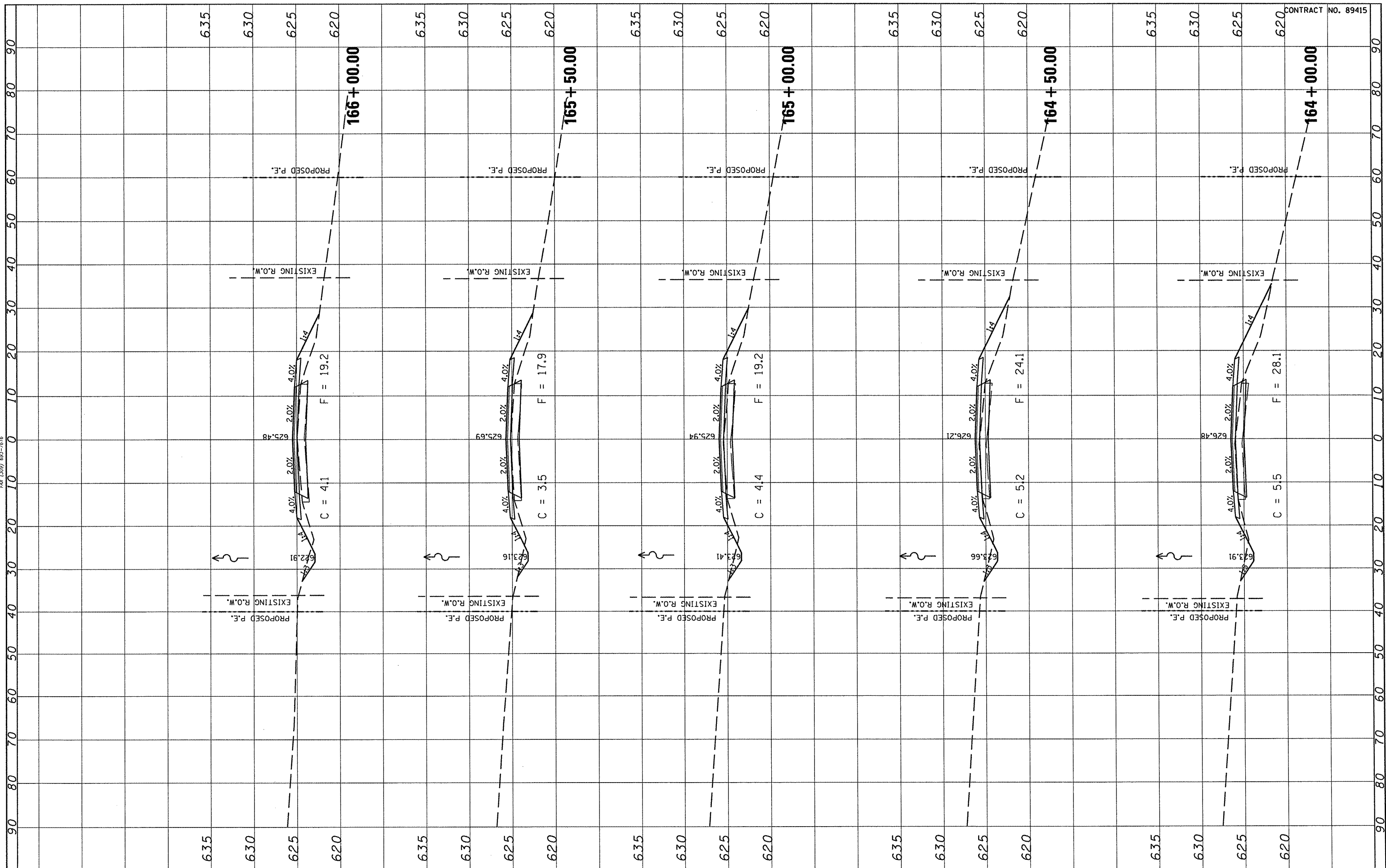

CONTRACT NO. 89415

FILE NAME =	USER NAME = #USER#
#FILE#	DESIGNED -
	DRAWN -
	CHECKED -
	DATE -

REVISOR -
REVISOR -
REVISOR -
REVISOR -

**STATE OF ILLINOIS
DEPARTMENT OF TRANSPORTATION**

**FULTON COUNTY HIGHWAY 6
CROSS SECTIONS**

SCALE: SHEET NO. OF SHEETS STA. 164+00.00 TO STA. 166+00.00

F.A.S. RTE.	SECTION	COUNTY	TOTAL SHEETS	SHEET NO.
1458	03-00125-02-RS	FULTON	66	40
CONTRACT NO. 89415				
FED. ROAD DIST. NO. [ILLINOIS] FED. AID PROJECT				

FINAL SURVEY	SURVEYED	BY	DATE
NOTE BOOK	PLOTTED		
NO.	TEMPLATE		
	AREAS		
	CHECKED		



ORIGINAL SURVEY	SURVEYED	BY	DATE
NOTE BOOK	PLOTTED		
NO.	TEMPLATE		
	AREAS		
	CHECKED		

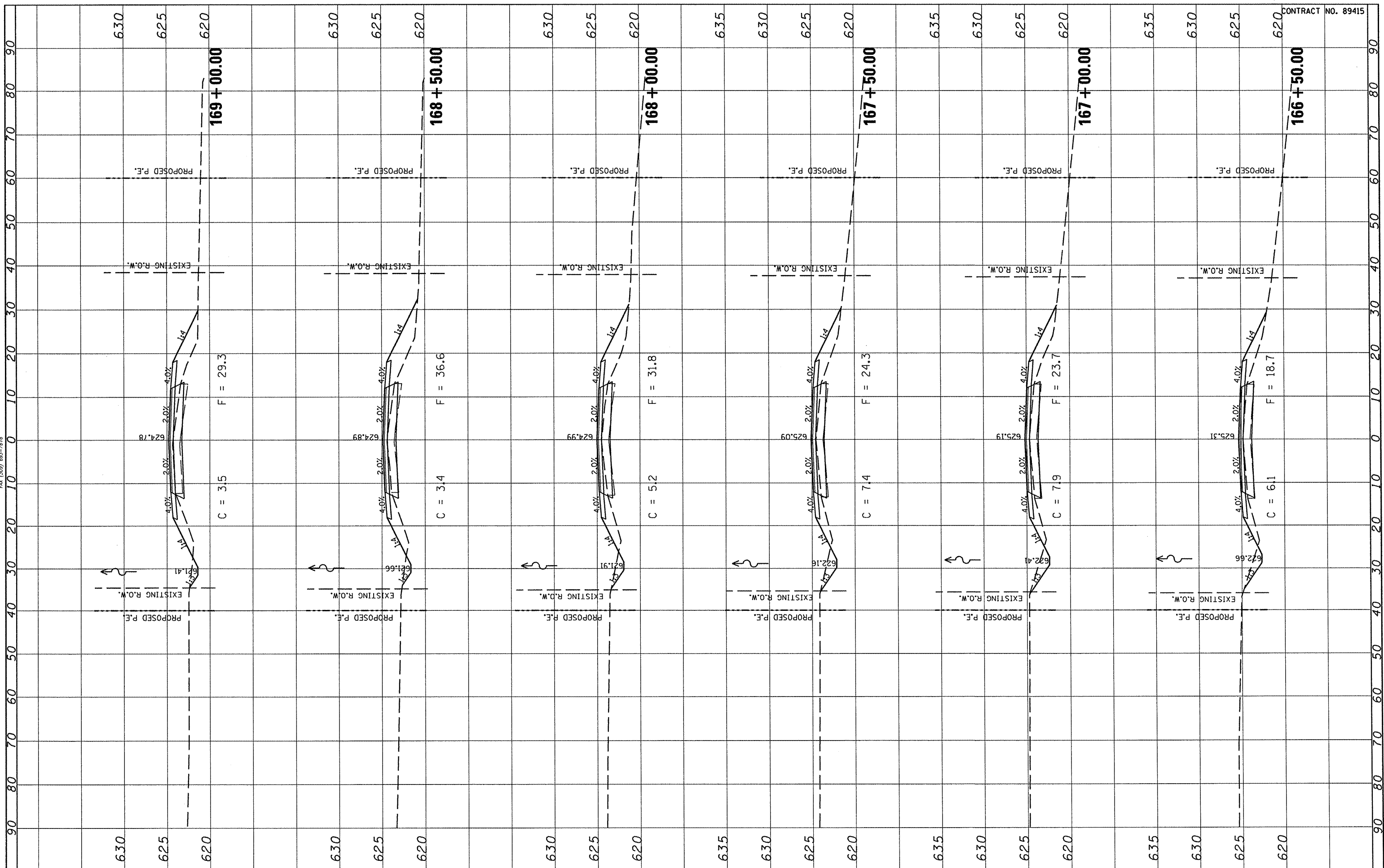

FILE NAME =	USER NAME = *USER*
FILEL	
	DESIGNED -
	DRAWN -
	CHECKED -
	DATE -
	REVISED -
	REVISED -
	REVISED -
	REVISED -

STATE OF ILLINOIS	
DEPARTMENT OF TRANSPORTATION	
SCALE:	
SHEET NO. OF SHEETS	
STA. 166+50.00 TO STA. 169+00.00	

FULTON COUNTY HIGHWAY 6	
CROSS SECTIONS	
F.A.S. RTE.	SECTION
1458	03-00125-02-RS
FED. ROAD DIST. NO.	ILLINOIS FED. AID PROJECT

COUNTY	TOTAL SHEETS	SHEET NO.
FULTON	66	41
CONTRACT NO. 89415		

CONTRACT NO. 89415	
--------------------	--

FINAL SURVEY	SURVEYED	BY	DATE
NOTE BOOK	PLOTTED		
AREAS CHECKED	TEMPLATE		
NO.	AREAS CHECKED		



ORIGINAL SURVEY	SURVEYED	BY	DATE
NOTE BOOK	PLOTTED		
AREAS CHECKED	TEMPLATE		
NO.	AREAS CHECKED		

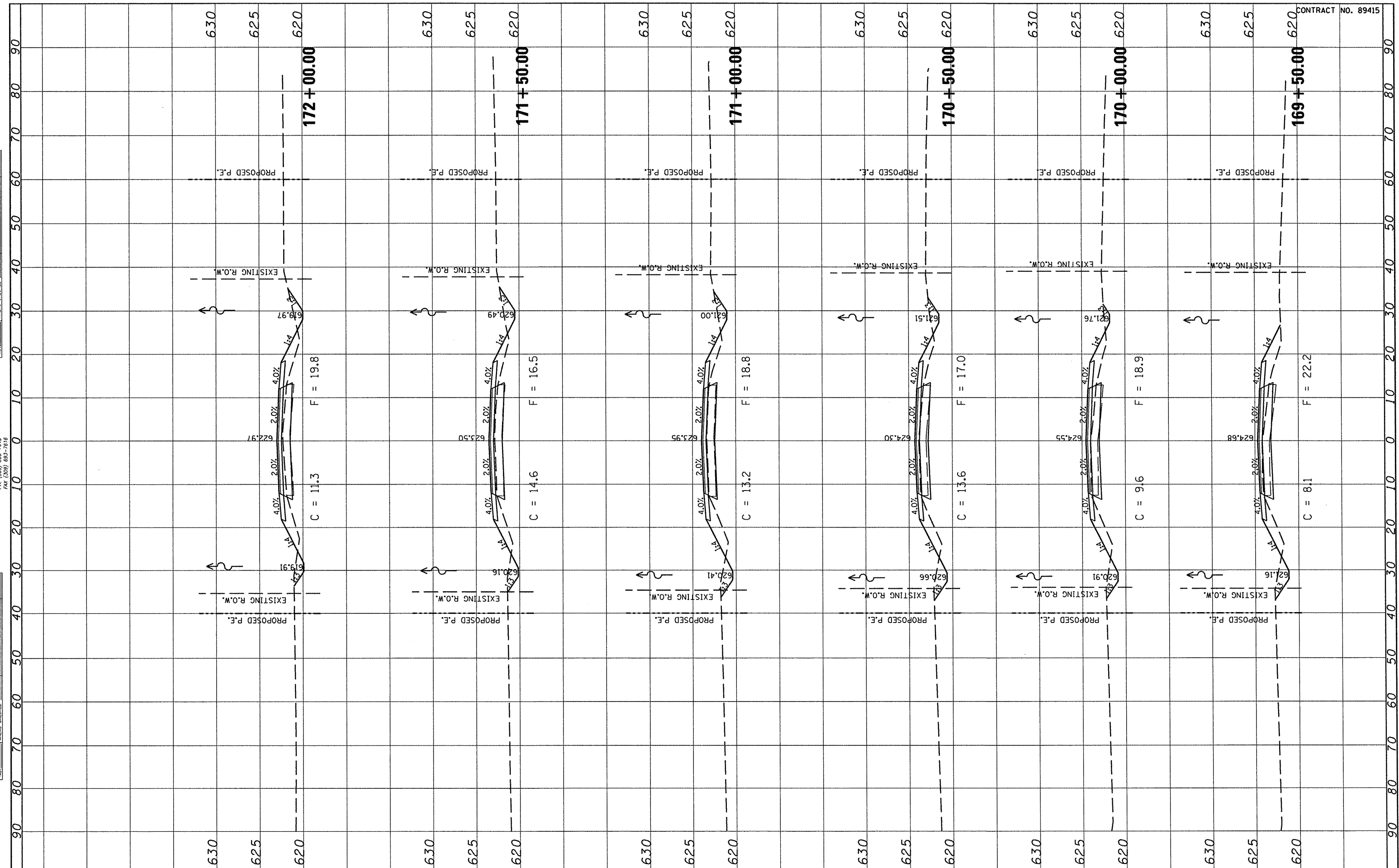

CONTRACT NO. 89415

FILE NAME	USER NAME	DESIGNED	REVISED
#FILE#	*USER*	-	-
		DRAWN	REVISED
		-	-
		CHECKED	REVISED
		-	-
		DATE	REVISED
		-	-

PLOT SCALE	CHECKED	REVISED
SCALE	-	-
PLOT DATE	DATE	REVISED
DATE	-	-

STATE OF ILLINOIS
DEPARTMENT OF TRANSPORTATION

FULTON COUNTY HIGHWAY 6
CROSS SECTIONS
SCALE: SHEET NO. OF SHEETS STA. 169+50.00 TO STA. 172+00.00

F.A.S. RTE.	SECTION	COUNTY	TOTAL SHEETS	SHEET NO.
1458	03-00125-02-RS	FULTON	66	42
CONTRACT NO. 89415				
FED. ROAD DIST. NO. ILLINOIS FED. AID PROJECT				

FINAL SURVEY	SUBMITTED	BY	DATE
NOTE BOOK	PLOTTED		
NO.	TEMPLATE		
	AREAS CHECKED		

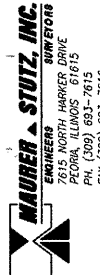

ORIGINAL SURVEY	SUBMITTED	BY	DATE
NOTE BOOK	PLOTTED		
NO.	TEMPLATE		
	AREAS CHECKED		

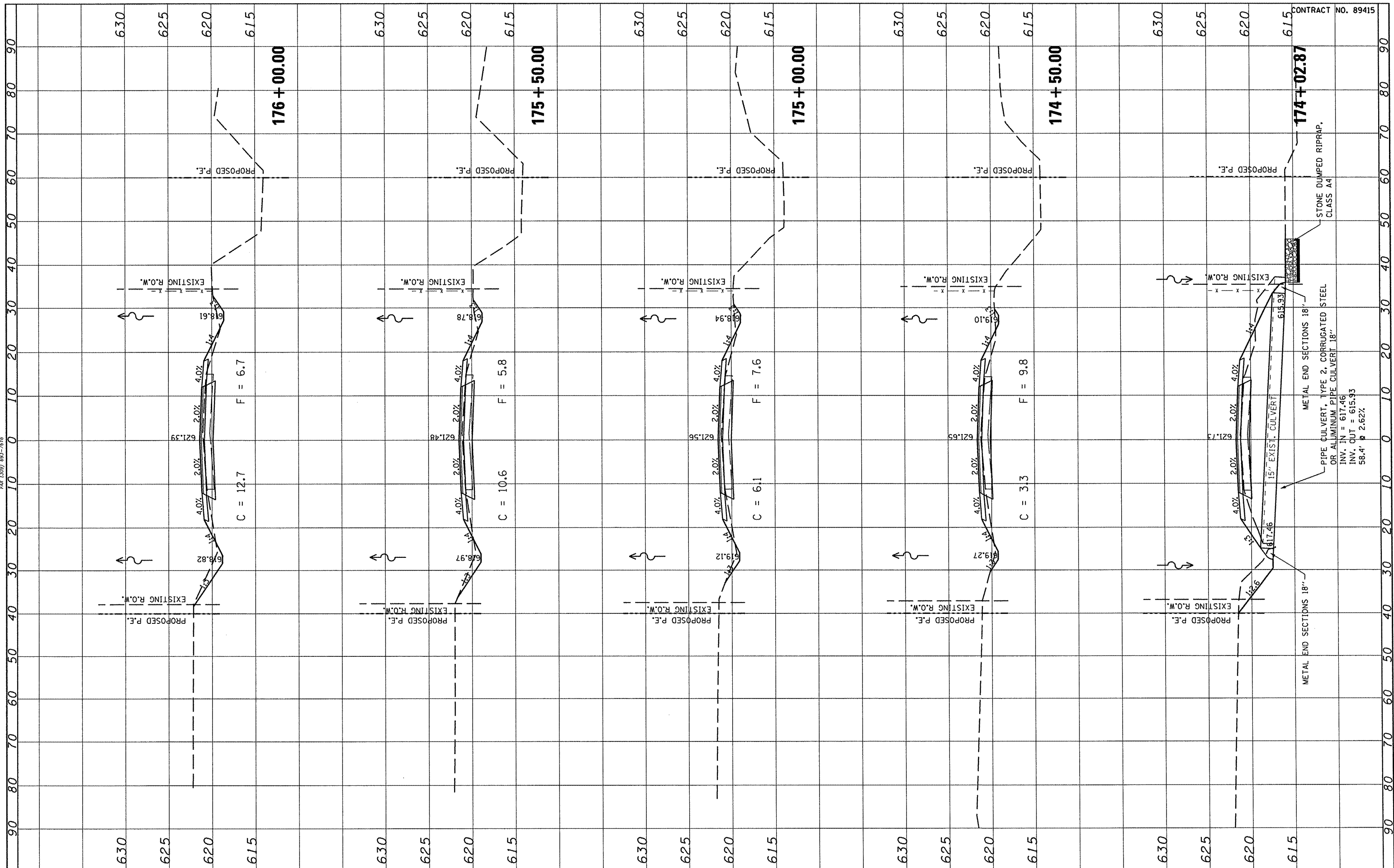

CONTRACT NO. 89415

FILE NAME =	USER NAME = #USER#	DESIGNED -	REVISED -	STATE OF ILLINOIS DEPARTMENT OF TRANSPORTATION				FULTON COUNTY HIGHWAY 6 CROSS SECTIONS				F.A.S. RTE. 1458	SECTION 03-00125-02-RS	COUNTY FULTON	TOTAL SHEETS 66	SHEET NO. 44
#FILEL#		DRAWN -	REVISED -					SCALE: SHEET NO. OF SHEETS STA. 174+02.87 TO STA. 176+00.00				FED. ROAD DIST. NO. ILLINOIS FED. AID PROJECT	CONTRACT NO. 89415			
		PLOT SCALE = #SCALE#	REVISED -													
		PLOT DATE = #DATE#	REVISED -													

FINAL SURVEY	SURVEYED	BY	DATE
NOTE BOOK	PLOTTED		
AREAS CHECKED	TEMPLATE		
	NO. AS		



ORIGINAL SURVEY	SURVEYED	BY	DATE
NOTE BOOK	PLOTTED		
AREAS CHECKED	TEMPLATE		
	NO. AS		

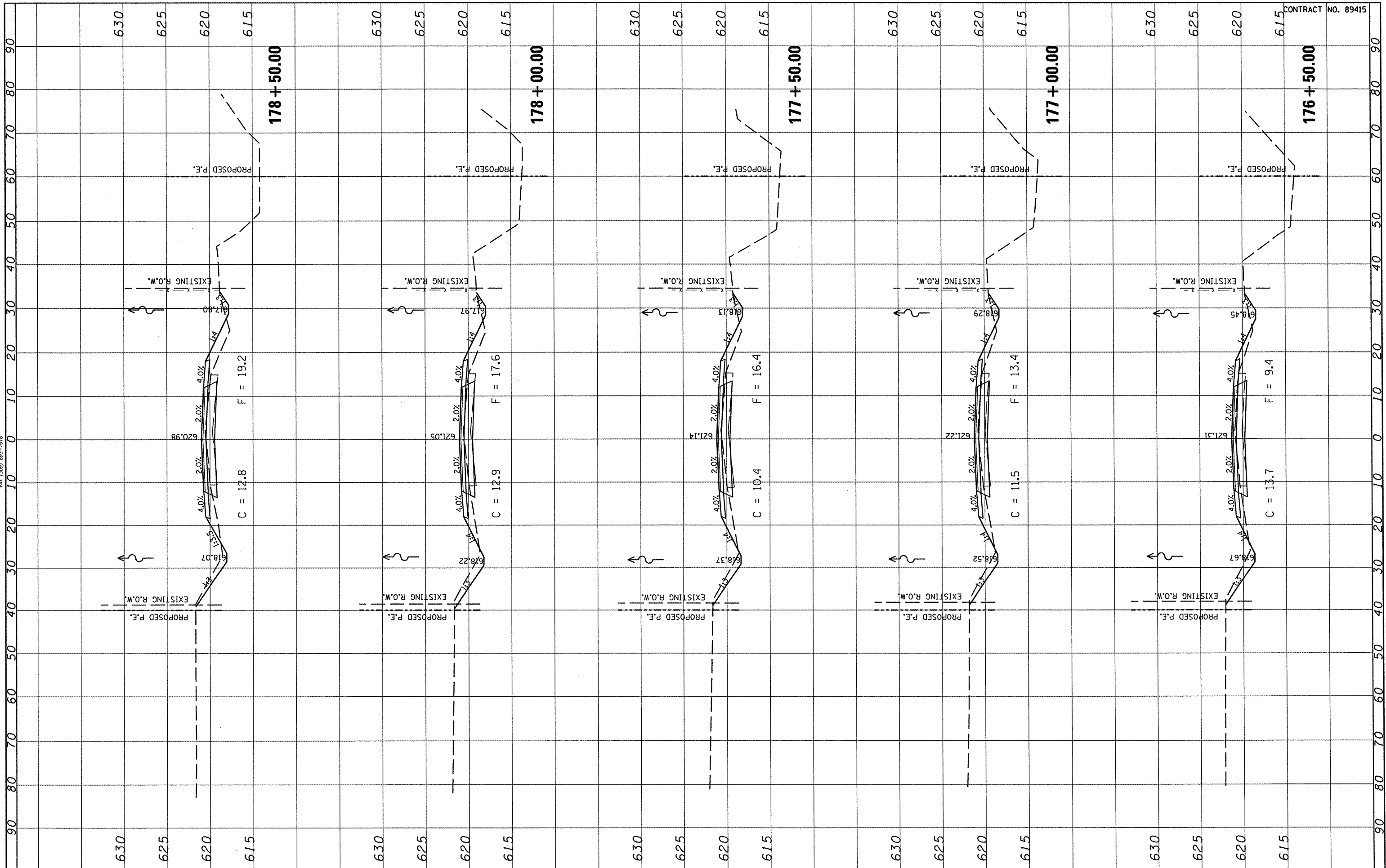

CONTRACT NO. 89415

FILE NAME =	USER NAME = #USER#
#FILE#	DESIGNED -
	DRAWN -
	CHECKED -
	DATE -
	REVISED -
	REVISED -
	REVISED -
	REVISED -

PLOT SCALE = #SCALE#	DESIGNED -
PLOT DATE = #DATE#	DRAWN -
	CHECKED -
	DATE -
	REVISED -
	REVISED -
	REVISED -
	REVISED -

STATE OF ILLINOIS
DEPARTMENT OF TRANSPORTATION

FULTON COUNTY HIGHWAY 6
CROSS SECTIONS

SCALE: SHEET NO. OF SHEETS STA. 176+50.00 TO STA. 178+50.00

F.A.S. RTE.	SECTION	COUNTY	TOTAL SHEETS	SHEET NO.
1458	03-00125-02-R5	FULTON	66	45
CONTRACT NO. 89415				
FED. ROAD DIST. NO. ILLINOIS FED. AID PROJECT				

ORIGINAL SURVEY NO.	BY	DATE
SURVEYED		
PLOTTED		
TEMPLATE		
AS		
AREAS		
CHECKED		

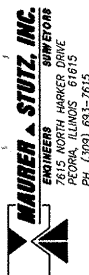

FINAL SURVEY NO.	BY	DATE
SURVEYED		
PLOTTED		
TEMPLATE		
AS		
AREAS		
CHECKED		

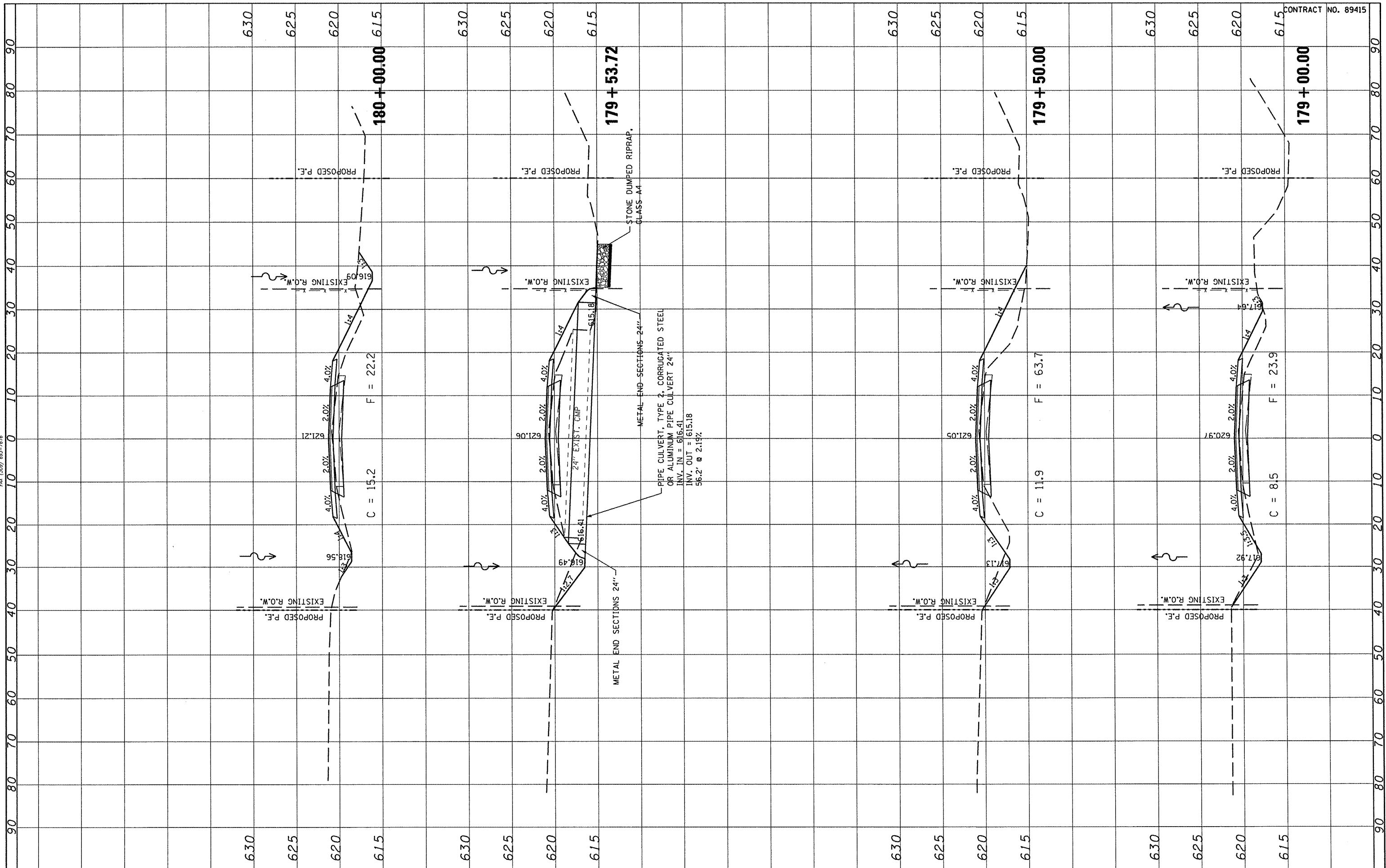

FILE NAME	USER NAME	DESIGNED	REVISED	STATE OF ILLINOIS DEPARTMENT OF TRANSPORTATION				FULTON COUNTY HIGHWAY 6 CROSS SECTIONS				F.A.S. RTE.	SECTION	COUNTY	TOTAL SHEETS	SHEET NO.	
#FILE#		DRAWN	REVISED					SCALE:				1458	03-00125-02-RS	FULTON	66	46	
		CHECKED	REVISED					SHEET NO. OF SHEETS STA. 179+00.00 TO STA. 180+00.00				FED. ROAD DIST. NO.	ILLINOIS FED. AID PROJECT				
		DATE	REVISED														CONTRACT NO. 89415

FINAL SURVEY	SURVEYED	BY	DATE
NOTE BOOK	PLOTTED		
NO.	TEMPLATE		
	AREAS CHECKED		

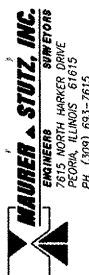

ORIGINAL SURVEY	SURVEYED	BY	DATE
NOTE BOOK	PLOTTED		
NO.	TEMPLATE		
	AREAS CHECKED		

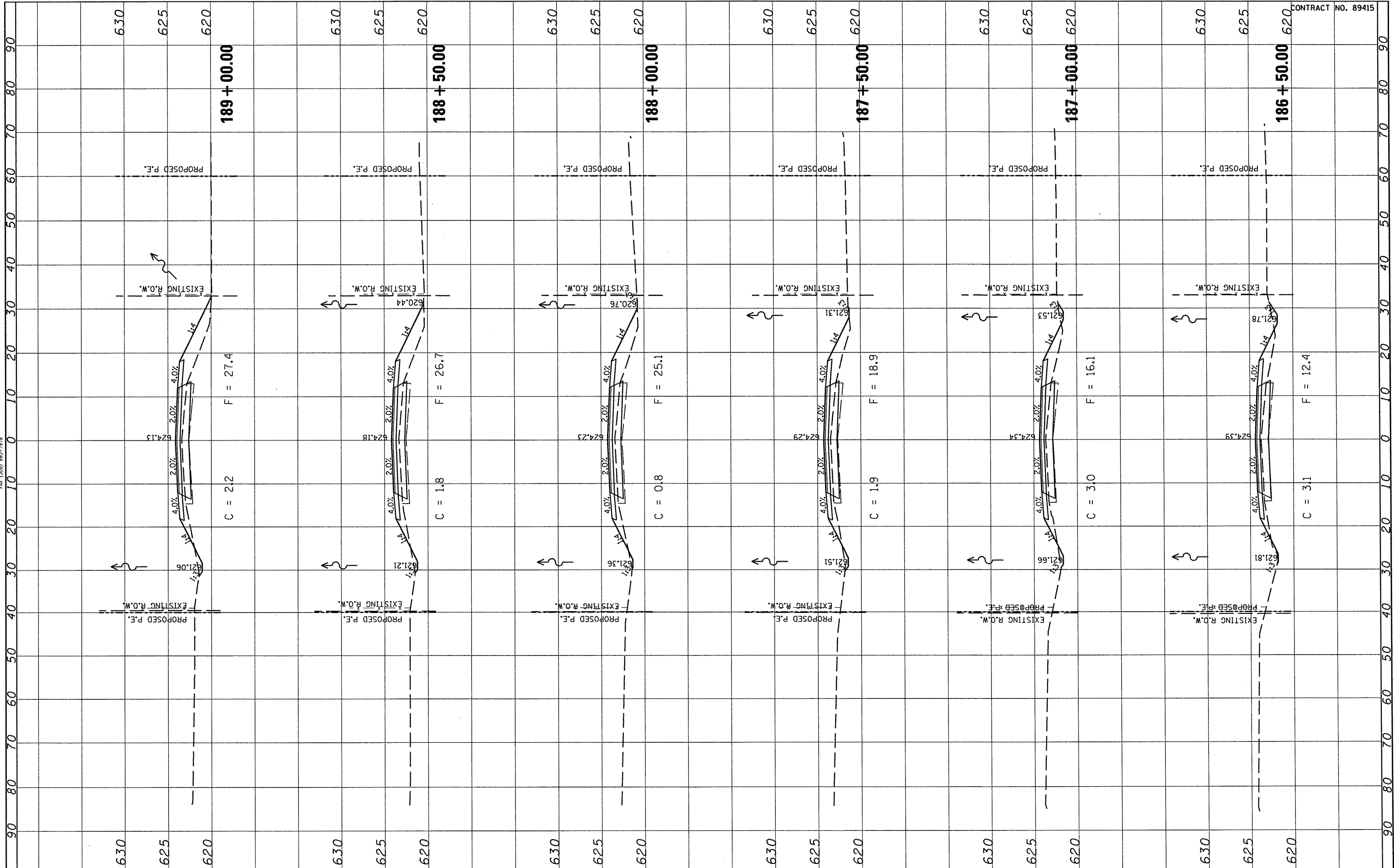

CONTRACT NO. 89415

FILE NAME	USER NAME
#FILE#	#USER#

DESIGNED	REVISOR
DRAWN	REVISOR
CHECKED	REVISOR
DATE	REVISOR

STATE OF ILLINOIS
DEPARTMENT OF TRANSPORTATION

FULTON COUNTY HIGHWAY 6
CROSS SECTIONS
SCALE: SHEET NO. OF SHEETS STA. 186+50.00 TO STA. 189+00.00

F.A.S. RTE.	SECTION	COUNTY	TOTAL SHEETS	SHEET NO.
1458	03-00125-02-RS	FULTON	66	49
CONTRACT NO. 89415				
FED. ROAD DIST. NO. [ILLINOIS] FED. AID PROJECT				

FINAL SURVEY	SUBMITTED	BY	DATE
NOTE BOOK	PLOTTED		
AREAS	TEMPLATE		
CHECKED	AREAS		
NO.	CHECKED		

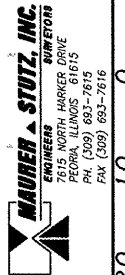

ORIGINAL SURVEY	TURNED	BY	DATE
NOTE BOOK	IN		
AREAS	PLOTTED		
CHECKED	AREAS		
NO.	CHECKED		

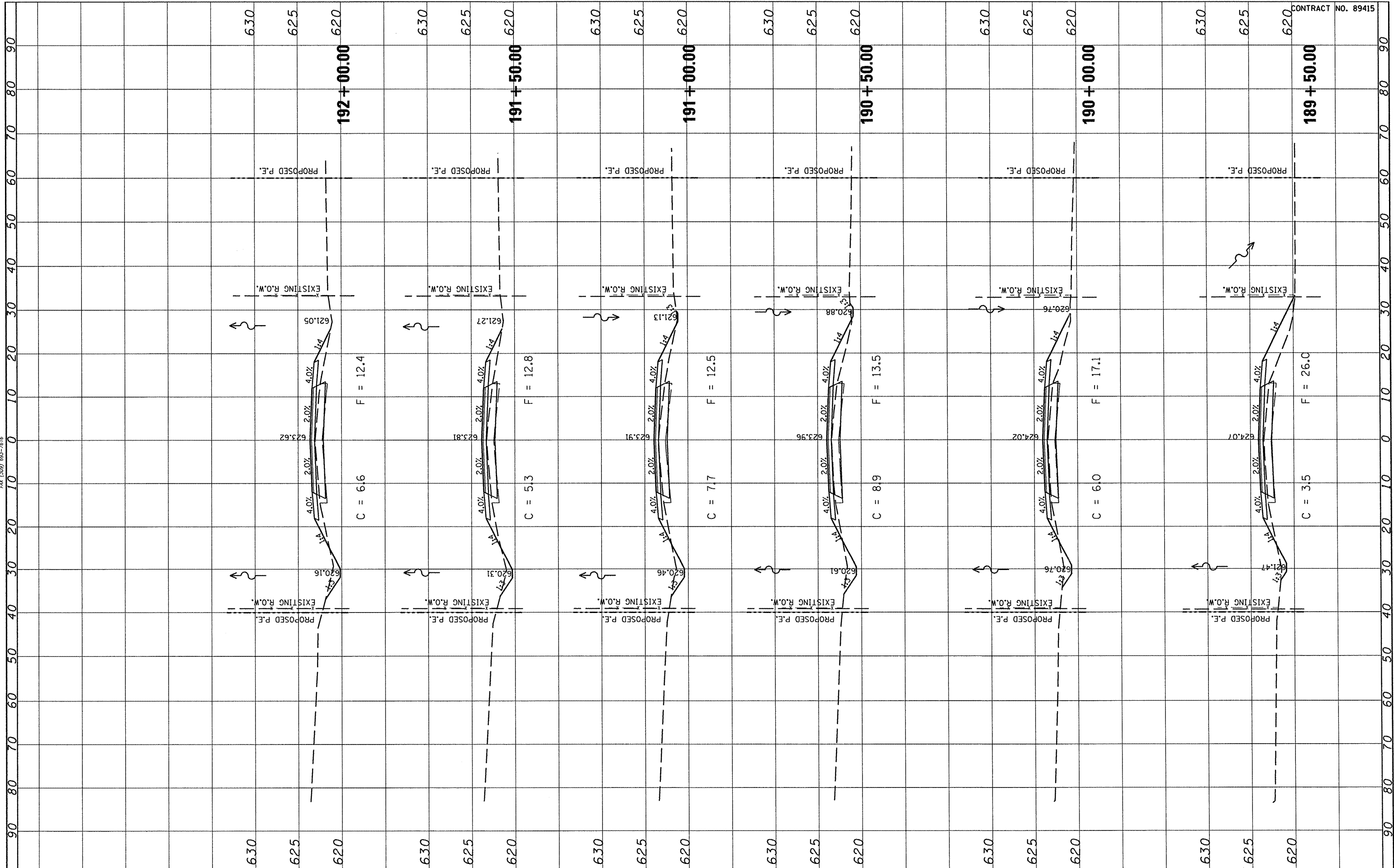

CONTRACT NO. 89415

FILE NAME	USER NAME	DESIGNED	REVISED
#FILE#	*USER*	-	-
		DRAWN	REVISED
		-	-
		CHECKED	REVISED
		-	-
		DATE	REVISED
		-	-

PLLOT SCALE	PLLOT DATE
= #SCALE#	= #DATE#

STATE OF ILLINOIS
DEPARTMENT OF TRANSPORTATION

FULTON COUNTY HIGHWAY 6
CROSS SECTIONS

SCALE: SHEET NO. OF SHEETS STA. 189+50.00 TO STA. 192+00.00

F.A.S. RTE.	SECTION	COUNTY	TOTAL SHEETS	SHEET NO.
1458	03-00125-02-RS	FULTON	66	50
CONTRACT NO. 89415				
FED. ROAD DIST. NO. [ILLINOIS] FED. AID PROJECT				

FINAL SURVEY	SURVEYED	BY	DATE
NOTE BOOK	PLOTTED		
NO.	TEMPLATE		
	AREAS CHECKED		

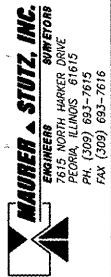

ORIGINAL SURVEY	SURVEYED	BY	DATE
NOTE BOOK	PLOTTED		
NO.	TEMPLATE		
	AREAS CHECKED		

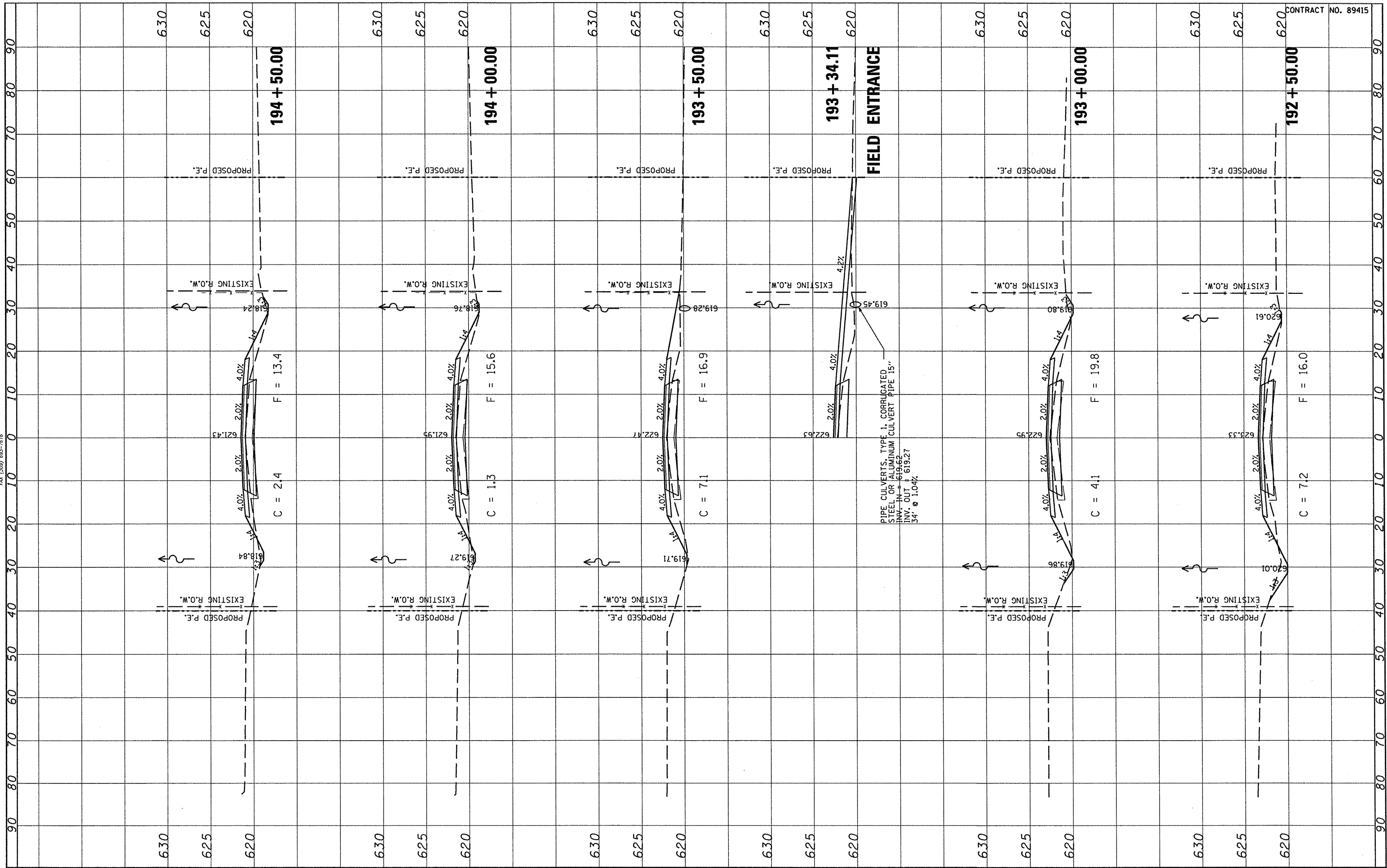

CONTRACT NO. 89415

FILE NAME #	USER NAME #
#FILE#	#USER#

DESIGNED -	REVISED -
DRAWN -	REVISED -
CHECKED -	REVISED -
DATE -	REVISED -

**STATE OF ILLINOIS
DEPARTMENT OF TRANSPORTATION**

**FULTON COUNTY HIGHWAY 6
CROSS SECTIONS**

SCALE: SHEET NO. OF SHEETS STA. 192+50.00 TO STA. 194+50.00

F.A.S. RTE.	SECTION	COUNTY	TOTAL SHEETS	SHEET NO.
1458	03-00125-02-RS	FULTON	66	51
CONTRACT NO. 89415				
FED. ROAD DIST. NO. ILLINOIS FED. AID PROJECT				

NO.	AREAS CHECKED
	AREAS CHECKED
	NOTE BOOK
	PLOTTED
	EXPANDED
	FINAL SURVEY
	BY _____
	DATE _____



NO.	AREAS CHECKED
	AREAS CHECKED
	NOTE BOOK
	PLOTTED
	EXPANDED
	ORIGINAL SURVEY
	BY _____
	DATE _____

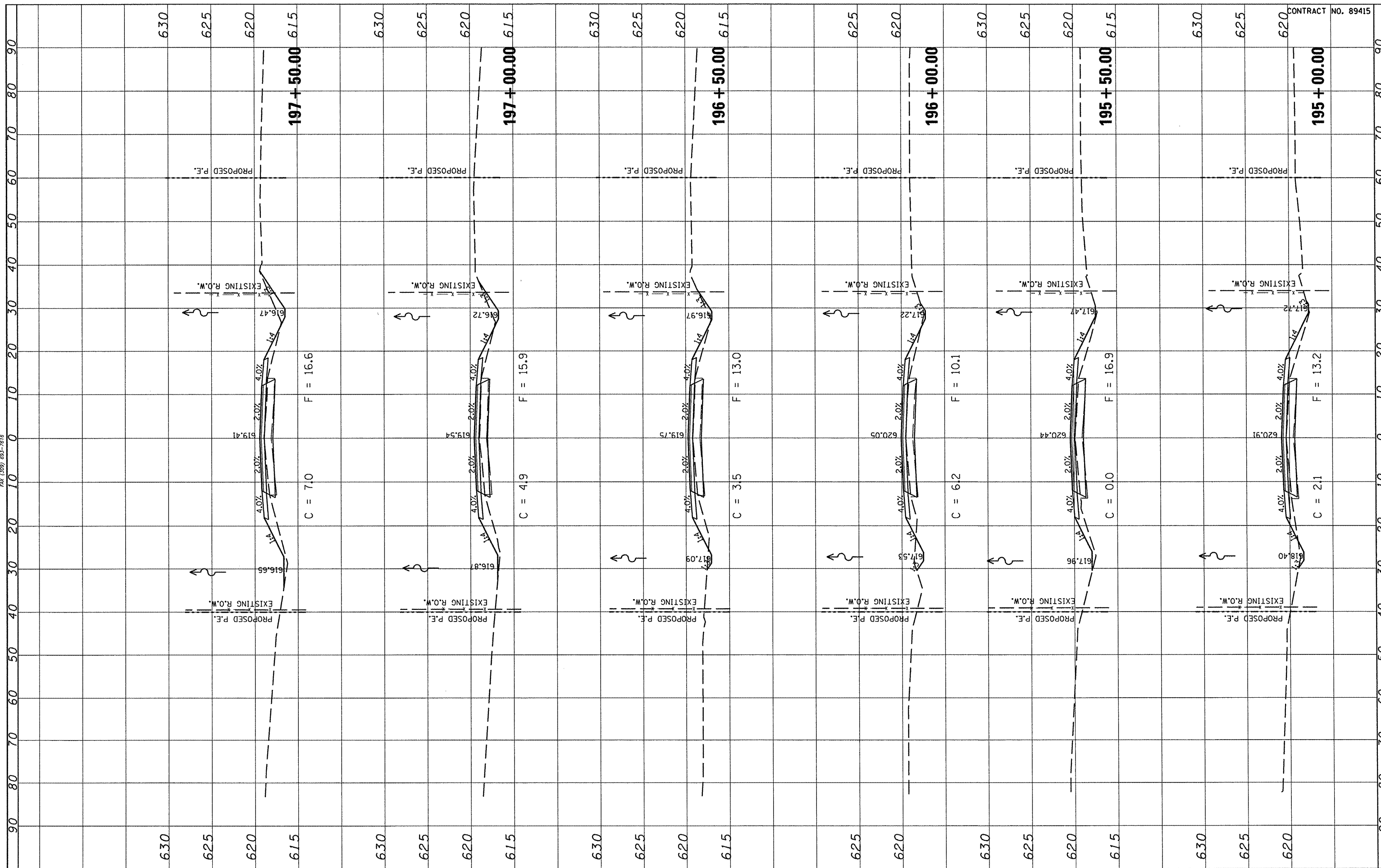

FILE NAME =	USER NAME = #USER#	DESIGNED -	REVISED -
#FILE#		DRAWN -	REVISED -
		CHECKED -	REVISED -
		DATE -	REVISED -

**STATE OF ILLINOIS
DEPARTMENT OF TRANSPORTATION**

FULTON COUNTY HIGHWAY 6 CROSS SECTIONS			
SCALE:	SHEET NO.	OF SHEETS	STA. 195+00.00 TO STA. 197+50.00

F.A.S. RTE. 1458	SECTION 03-00125-02-RS	COUNTY FULTON	TOTAL SHEETS 66	SHEET NO. 52
FED. ROAD DIST. NO.	ILLINOIS	FED. AID PROJECT	CONTRACT NO. 89415	

CONTRACT NO. 89415

FINAL SURVEY	SUBMITTED	BY	DATE
NOTE BOOK	PLOTTED		
AREAS	TEMPLATE		
CHECKED	AREAS		
	CHECKED		

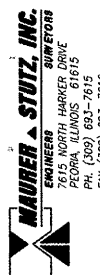

ORIGINAL SURVEY	SUBMITTED	BY	DATE
NOTE BOOK	PLOTTED		
AREAS	TEMPLATE		
CHECKED	AREAS		
	CHECKED		

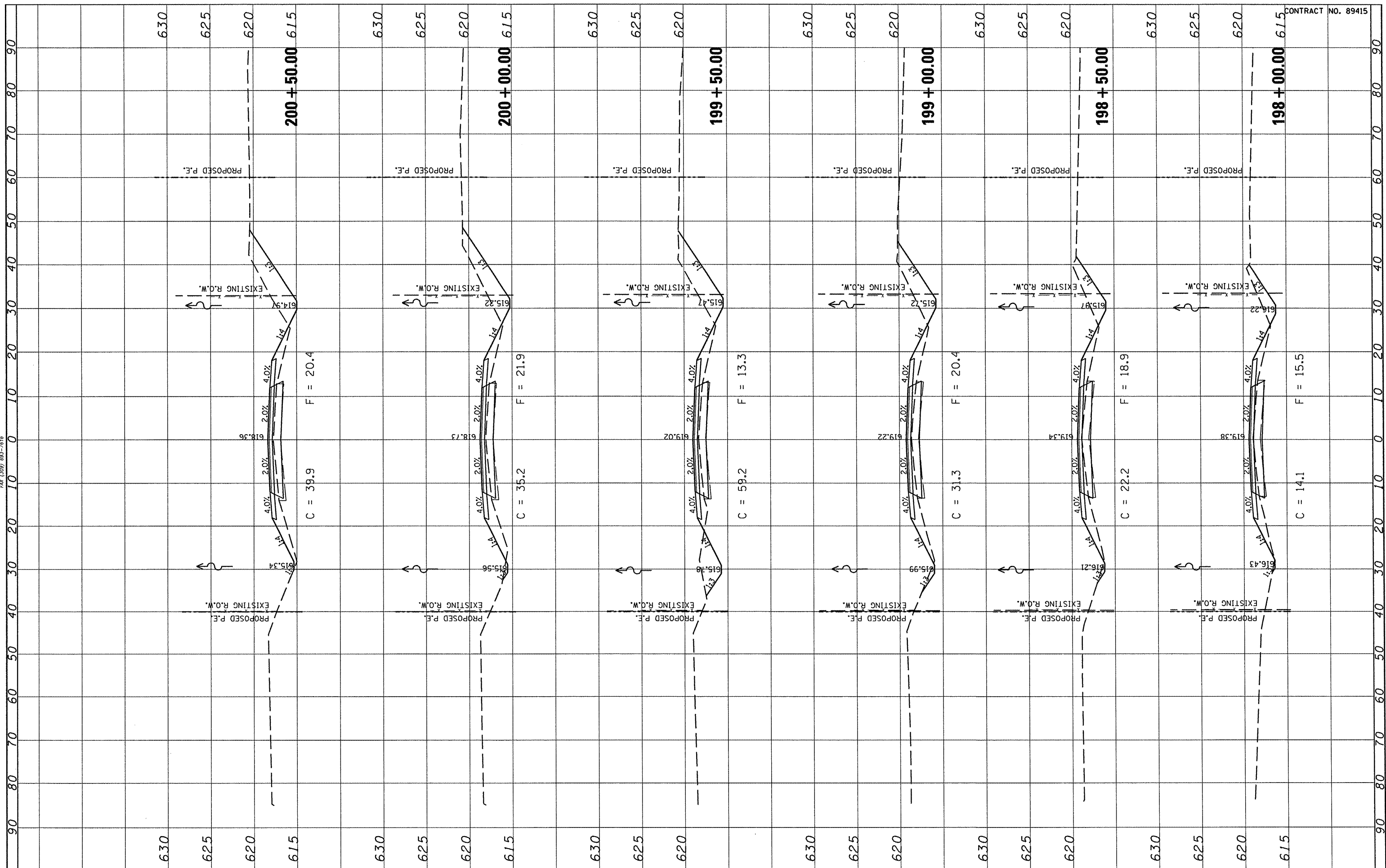

CONTRACT NO. 89415

FILE NAME =	USER NAME = *USER*	DESIGNED -	REVISED -	STATE OF ILLINOIS DEPARTMENT OF TRANSPORTATION	FULTON COUNTY HIGHWAY 6 CROSS SECTIONS			F.A.S. RTE.	SECTION	COUNTY	TOTAL SHEETS	SHEET NO.	
*FILE#		DRAWN -	REVISED -		SCALE:	SHEET NO.	OF	SHEETS	1458	03-00125-02-RS	FULTON	66	53
		CHECKED -	REVISED -		STA. 198+00.00	TO STA. 200+50.00		CONTRACT NO. 89415					
		DATE	REVISED -		FED. ROAD DIST. NO. [ILLINOIS] FED. AID PROJECT								

FINL SURVEY	SURVEYED	BY	DATE
NOTE BOOK	PLOTTED		
AREAS CHECKED	TEMPLATE		
NO.	AREAS CHECKED		



ORIGINAL SURVEY	SURVEYED	BY	DATE
NOTE BOOK	PLOTTED		
AREAS CHECKED	TEMPLATE		
NO.	AREAS CHECKED		

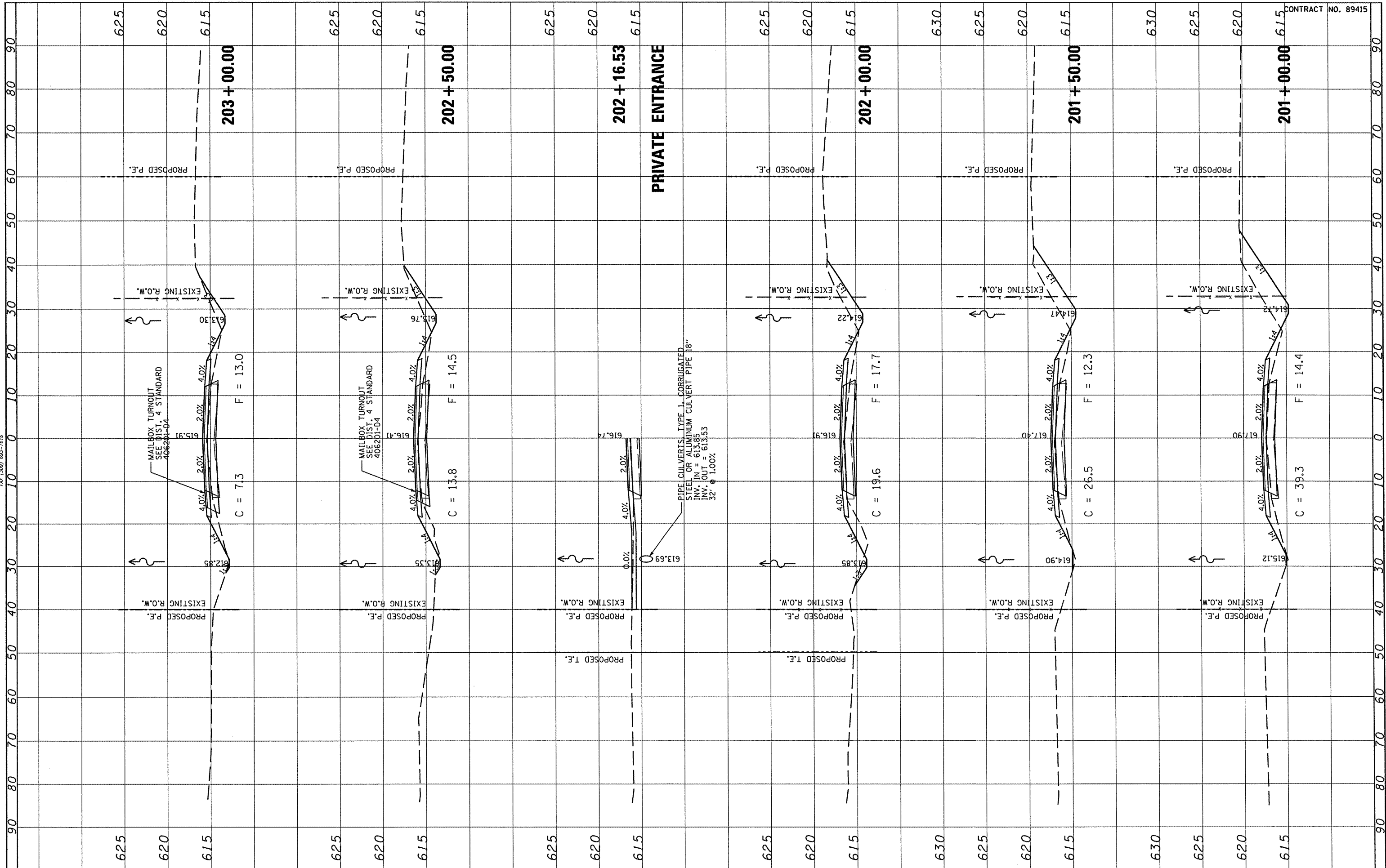

CONTRACT NO. 89415

FILE NAME =	USER NAME = *USER*	DESIGNED -	REVISED -	STATE OF ILLINOIS DEPARTMENT OF TRANSPORTATION	FULTON COUNTY HIGHWAY 6 CROSS SECTIONS			F.A.S. RTE. 1458	SECTION 03-00125-02-RS	COUNTY FULTON	TOTAL SHEETS 66	SHEET NO. 54
*FILE#		DRAWN -	REVISED -		SCALE:	SHEET NO. OF	SHEETS	STA. 201+00.00	TO STA. 203+00.00	CONTRACT NO. 89415		
		CHECKED -	REVISED -							FED. ROAD DIST. NO. [ILLINOIS] FED. AID PROJECT		
		DATE -	REVISED -									

FINAL SURVEY	DESIGNED	BY	DATE
SURVEY	PLOTTED		
NOTE BOOK	TEMPLATE		
NO.	AREAS CHECKED		

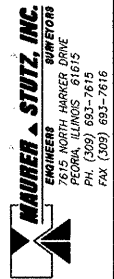

ORIGINAL SURVEY	DESIGNED	BY	DATE
SURVEY	PLOTTED		
NOTE BOOK	TEMPLATE		
NO.	AREAS CHECKED		

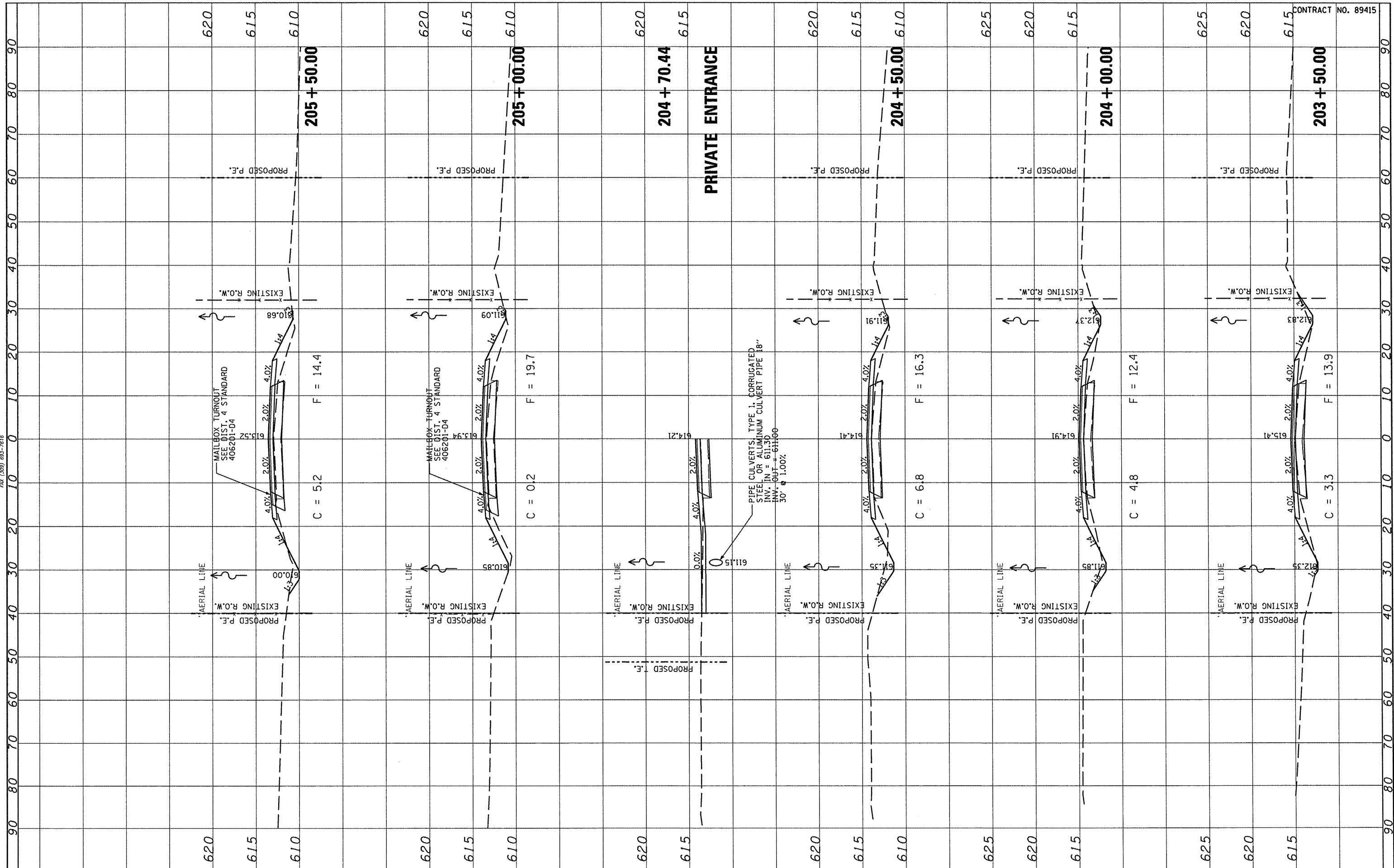

CONTRACT NO. 89415

FILE NAME =	USER NAME = *USER*	DESIGNED -	REVISED -
*FILEL#		DRAWN -	REVISED -
		CHECKED -	REVISED -
		DATE -	REVISED -

PLOT SCALE = *SCALE*	
PLOT DATE = *DATE*	

STATE OF ILLINOIS
DEPARTMENT OF TRANSPORTATION

FULTON COUNTY HIGHWAY 6 CROSS SECTIONS			
SCALE:	SHEET NO.	OF	SHEETS
			STA. 203+50.00 TO STA. 205+50.00

F.A.S. RTE. 1458	SECTION 03-00125-02-RS	COUNTY FULTON	TOTAL SHEETS 66	SHEET NO. 55
CONTRACT NO. 89415				
FED. ROAD DIST. NO. ILLINOIS FED. AID PROJECT				

FINAL SURVEY	SUBMITTED	BY	DATE
NOTE BOOK	PLOTTED		
NO.	TEMPLATE		
	AREAS CHECKED		



ORIGINAL SURVEY	SUBMITTED	BY	DATE
NOTE BOOK	PLOTTED		
NO.	TEMPLATE		
	AREAS CHECKED		

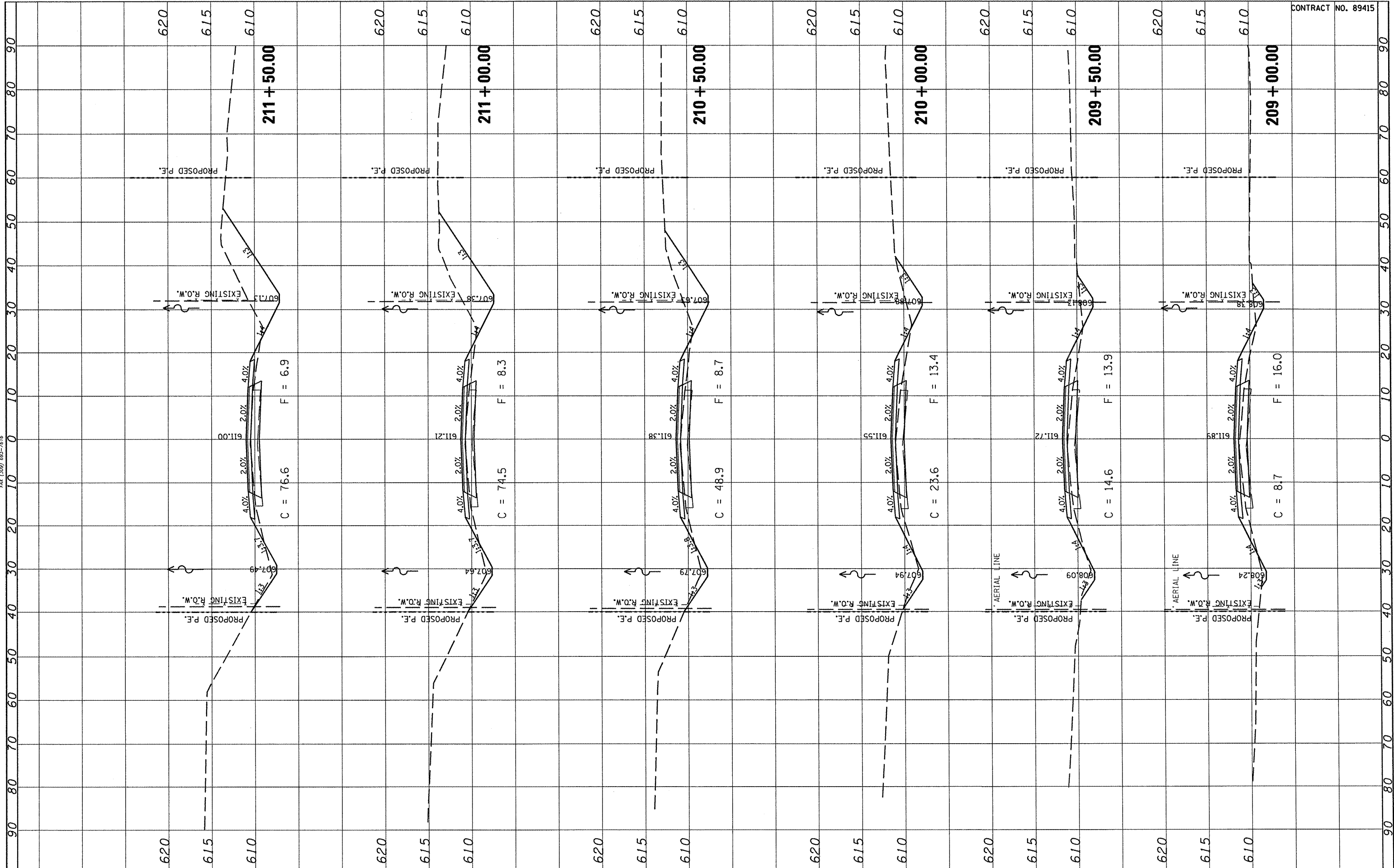

CONTRACT NO. 89415

FILE NAME =	USER NAME = *USER*	DESIGNED -	REVISED -	STATE OF ILLINOIS DEPARTMENT OF TRANSPORTATION	FULTON COUNTY HIGHWAY 6 CROSS SECTIONS			F.A.S. RTE. 1458	SECTION 03-00125-02-RS	COUNTY FULTON	TOTAL SHEETS 66	SHEET NO. 57
FILEL		DRAWN -	REVISED -		SCALE:	SHEET NO. OF SHEETS	STA. 209+50.00 TO STA. 212+00.00	FED. ROAD DIST. NO.	ILLINOIS FED. AID PROJECT	CONTRACT NO. 89415		
		CHECKED -	REVISED -									
		DATE -	REVISED -									

FINAL SURVEY	SUBMITTED	BY	DATE
NOTE BOOK	PLOTTED		
AREAS CHECKED	TEMPLATE		
NO.	AREAS CHECKED		

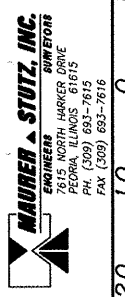

ORIGINAL SURVEY	SUBMITTED	BY	DATE
NOTE BOOK	PLOTTED		
AREAS CHECKED	TEMPLATE		
NO.	AREAS CHECKED		

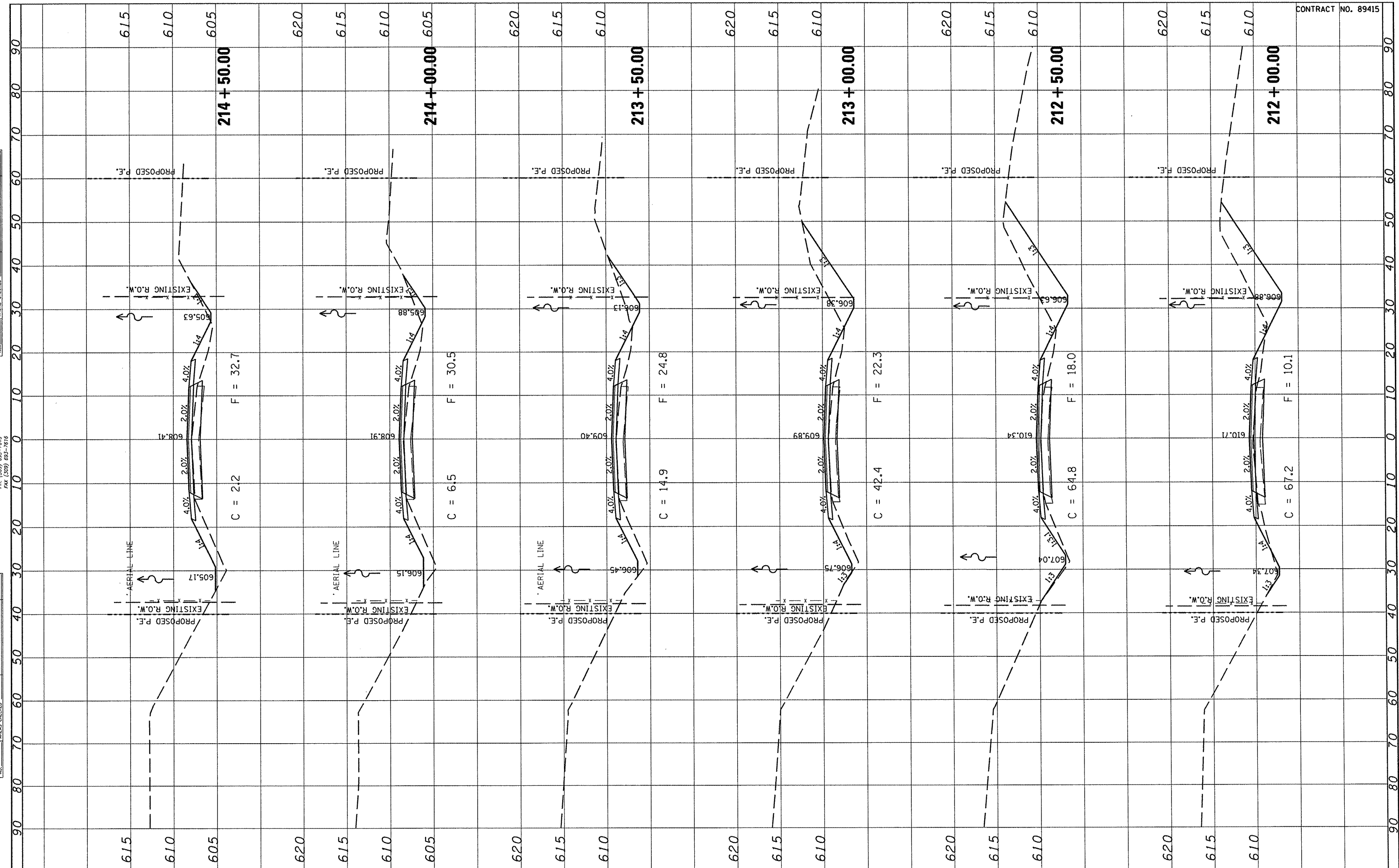

CONTRACT NO. 89415

FILE NAME *	USER NAME = *USER*
#FILEL#	

DESIGNED -	REVISED -
DRAWN -	REVISED -
CHECKED -	REVISED -
DATE -	REVISED -

STATE OF ILLINOIS
DEPARTMENT OF TRANSPORTATION

FULTON COUNTY HIGHWAY 6
CROSS SECTIONS

SCALE: SHEET NO. OF SHEETS STA. 212+50.00 TO STA. 215+00.00

F.A.S. RTE.	SECTION	COUNTY	TOTAL SHEETS	SHEET NO.
1458	03-00125-02-RS	FULTON	66	58
FED. ROAD DIST. NO. ILLINOIS FED. AID PROJECT			CONTRACT NO. 89415	

FINAL SURVEY	SWAYED	BY	DATE
NOTE BOOK	PLOTTED		
AREAS CHECKED	TEMPLATE		
NO.	AREAS CHECKED		

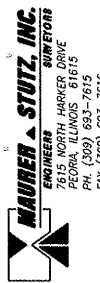

ORIGINAL SURVEY	SWAYED	BY	DATE
NOTE BOOK	PLOTTED		
AREAS CHECKED	TEMPLATE		
NO.	AREAS CHECKED		

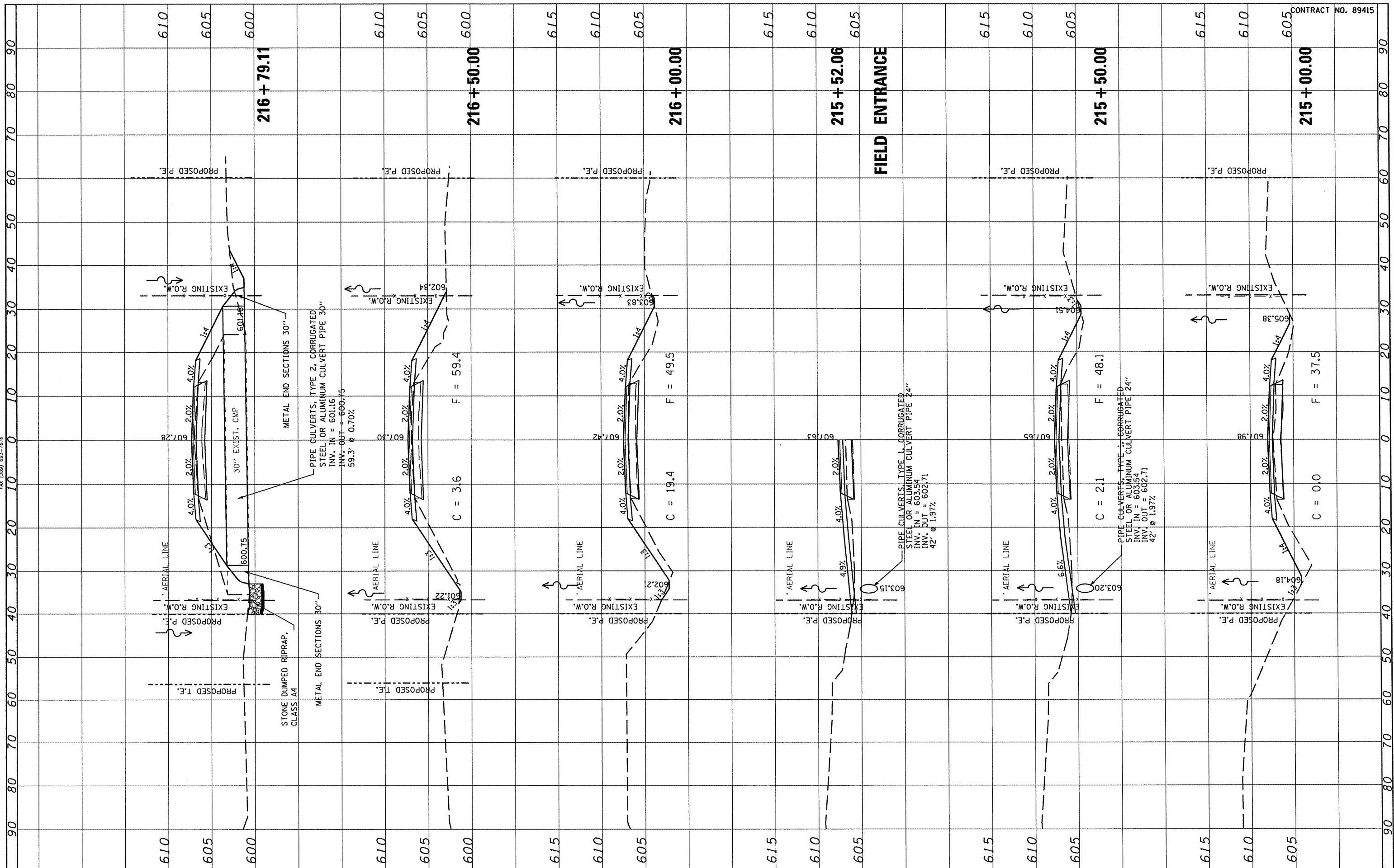

FILE NAME =	USER NAME = *USER*	DESIGNED -	REVISED -	STATE OF ILLINOIS DEPARTMENT OF TRANSPORTATION	FULTON COUNTY HIGHWAY 6 CROSS SECTIONS	F.A.S. RTE.	SECTION	COUNTY	TOTAL SHEETS	SHEET NO.	
*FILE#		DRAWN -	REVISED -			1458	03-00125-02-RS	FULTON	66	59	
PLOT SCALE = *SCALE*		CHECKED -	REVISED -			CONTRACT NO. 89415					
PLOT DATE = *DATE*		DATE -	REVISED -			FED. ROAD DIST. NO. [ILLINOIS] FED. AID PROJECT					

FINAL SURVEY	SURVEYED	BY	DATE
NOTE BOOK	PLOTTED		
AREAS	TEMPLATE		
AREAS	CHECKED		
NO.			

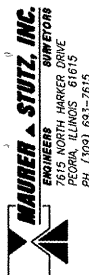

ORIGINAL SURVEY	SURVEYED	BY	DATE
NOTE BOOK	PLOTTED		
AREAS	TEMPLATE		
AREAS	CHECKED		
NO.			

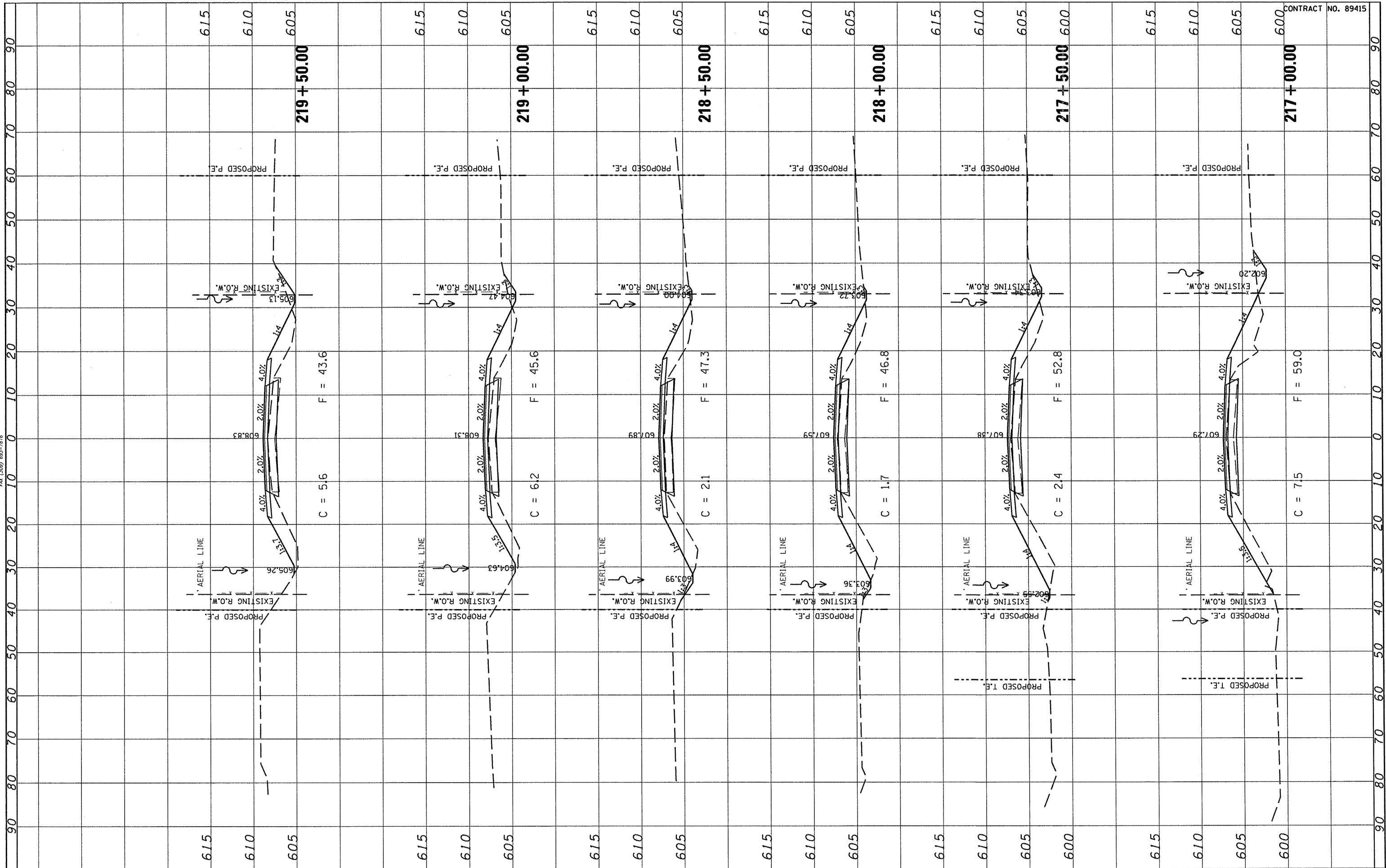

FILE NAME =	USER NAME = *USER*
FILEL	DESIGNED -
	DRAWN -
	CHECKED -
	DATE -
	REVISD -
	REVISD -
	REVISD -
	REVISD -

PLOT SCALE = *SCALE*	CHECKED -
PLOT DATE = *DATE*	DATE -
	REVISD -
	REVISD -
	REVISD -
	REVISD -

**STATE OF ILLINOIS
DEPARTMENT OF TRANSPORTATION**

**FULTON COUNTY HIGHWAY 6
CROSS SECTIONS**

SCALE: SHEET NO. OF SHEETS STA. 217+00.00 TO STA. 219+50.00

F.A.S. RTE. 1458	SECTION 03-00125-02-RS	COUNTY FULTON	TOTAL SHEETS 66	SHEET NO. 60
CONTRACT NO. 89415				
FED. ROAD DIST. NO. ILLINOIS FED. AID PROJECT				

CONTRACT NO. 89415

FINAL SURVEY	BY	DATE
SURVEYED		
PLOTTED		
TEMPLATE		
NOTE BOOK		
AREAS		
CHECKED		
NO.		

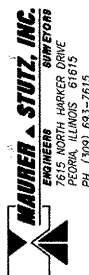

ORIGINAL SURVEY	BY	DATE
SURVEYED		
PLOTTED		
TEMPLATE		
NOTE BOOK		
AREAS		
CHECKED		
NO.		

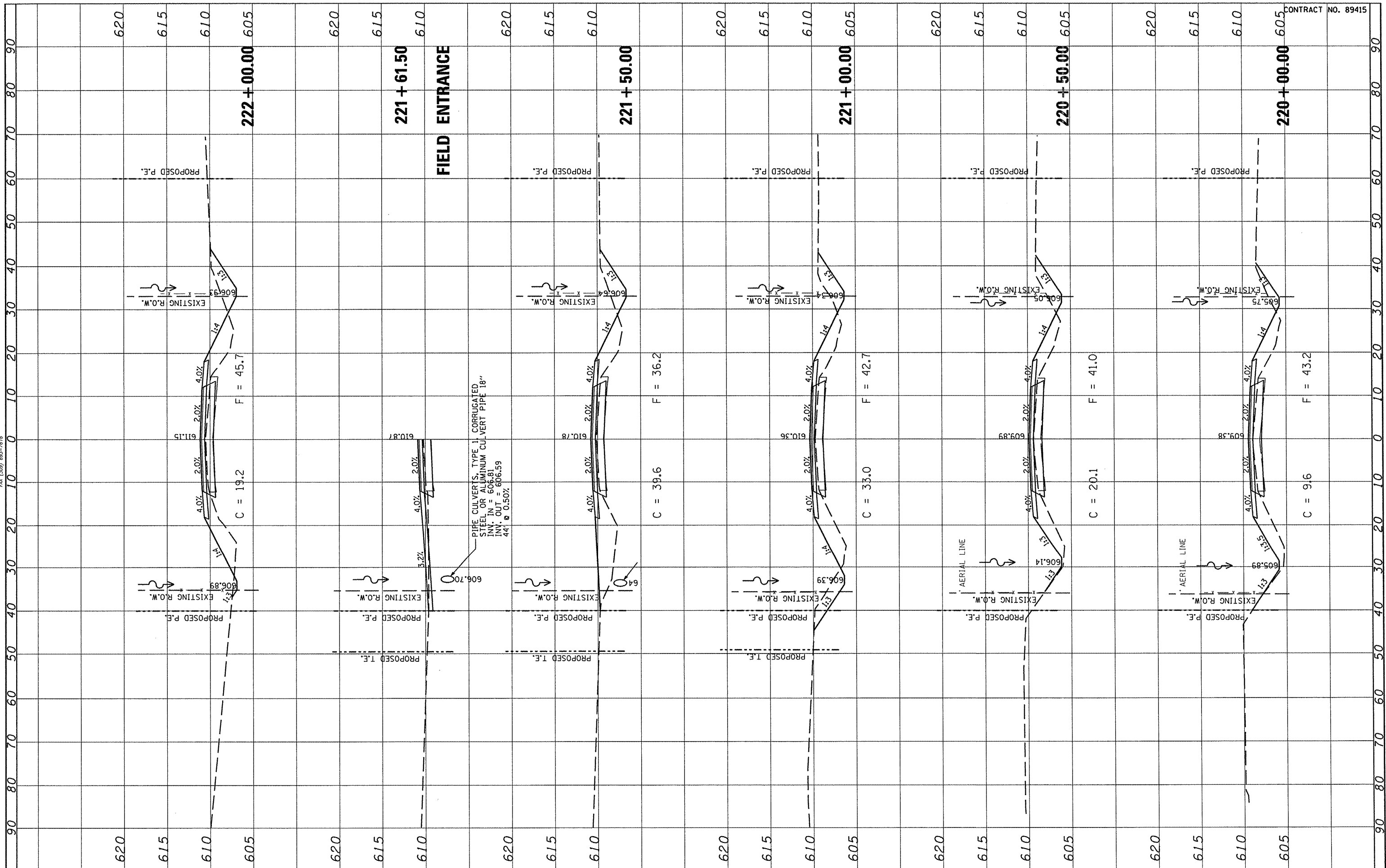

FILE NAME #	USER NAME #USER#	DESIGNED -	REVISED -	STATE OF ILLINOIS DEPARTMENT OF TRANSPORTATION	FULTON COUNTY HIGHWAY 6 CROSS SECTIONS			F.A.S. RTE. 1458	SECTION 03-00125-02-RS	COUNTY FULTON	TOTAL SHEETS 66	SHEET NO. 61
#FILE#		DRAWN -	REVISED -		SCALE:	SHEET NO. OF	SHEETS	STA. 220+00.00	TO STA. 222+00.00	FED. ROAD DIST. NO. [ILLINOIS]	FED. AID PROJECT	CONTRACT NO. 89415
		PLOT SCALE = #SCALE#	REVISED -									
		PLOT DATE = #DATE#	REVISED -									

CONTRACT NO. 89415

FINAL SURVEY	SURVEYED	BY	DATE
NOTE BOOK	PLOTTED		
AREAS CHECKED	TEMPLATE		
NO.	AREAS CHECKED		

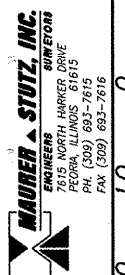

ORIGINAL SURVEY	SURVEYED	BY	DATE
NOTE BOOK	PLOTTED		
AREAS CHECKED	TEMPLATE		
NO.	AREAS CHECKED		

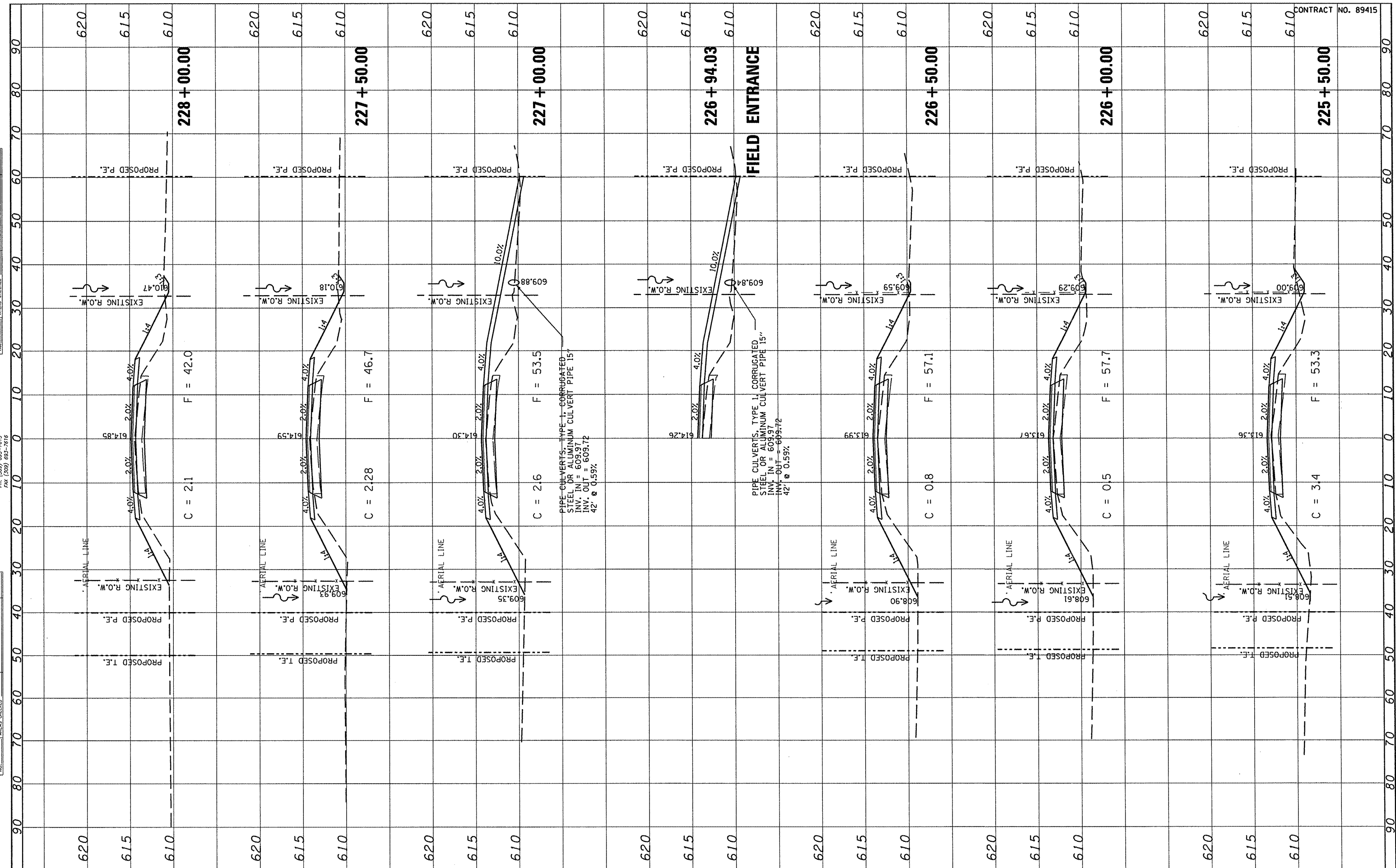

PIPE CULVERTS, TYPE 1, CORRUGATED STEEL OR ALUMINUM CULVERT PIPE 15" INV. IN = 609.97 INV. OUT = 609.72 42' @ 0.59%

PIPE CULVERTS, TYPE 1, CORRUGATED STEEL OR ALUMINUM CULVERT PIPE 15" INV. IN = 609.97 INV. OUT = 609.72 42' @ 0.59%

FILE NAME =	USER NAME = #USER#
#FILE#	DESIGNED -
	DRAWN -
	CHECKED -
	DATE -

PLOT SCALE = #SCALE#	REVISOR -
PLOT DATE = #DATE#	REVISOR -
	REVISOR -
	REVISOR -

STATE OF ILLINOIS
DEPARTMENT OF TRANSPORTATION

FULTON COUNTY HIGHWAY 6 CROSS SECTIONS			
SCALE:	SHEET NO.	OF SHEETS	STA. 225+50.00 TO STA. 228+00.00

F.A.S. RTE.	SECTION	COUNTY	TOTAL SHEETS	SHEET NO.
1458	03-00125-02-R5	FULTON	66	63
CONTRACT NO. 89415				
FED. ROAD DIST. NO. ILLINOIS FED. AID PROJECT				

CONTRACT NO. 89415

FINAL SURVEY	SUBMITTED	BY	DATE
NOTE BOOK	PLOTTED		
NO.	TEMPLATE		
	AREAS CHECKED		

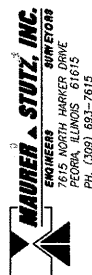

ORIGINAL SURVEY	SUBMITTED	BY	DATE
NOTE BOOK	PLOTTED		
NO.	TEMPLATE		
	AREAS CHECKED		

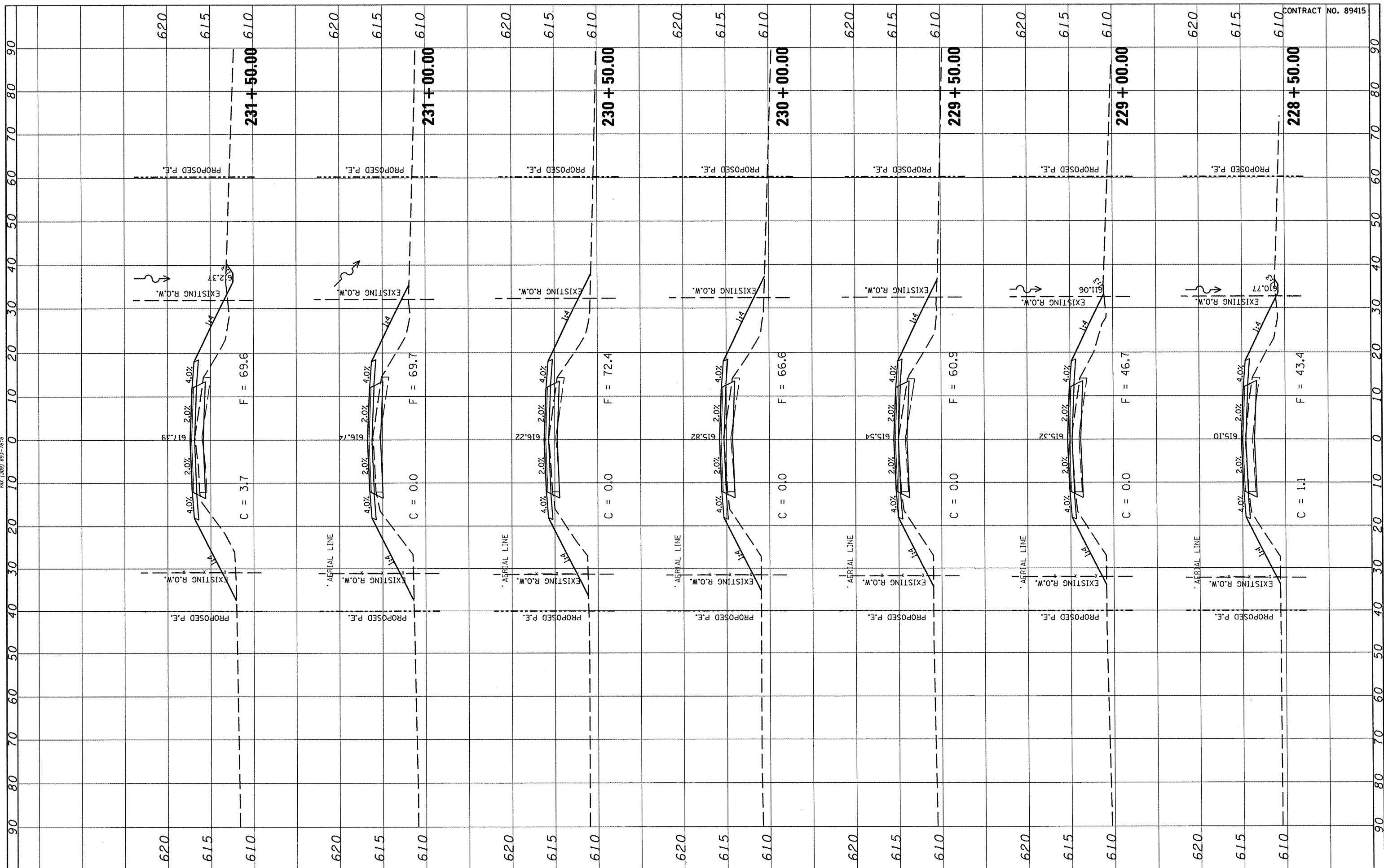

CONTRACT NO. 89415

FILE NAME *	USER NAME = #USER*	DESIGNED -	REVISED -	STATE OF ILLINOIS DEPARTMENT OF TRANSPORTATION	FULTON COUNTY HIGHWAY 6 CROSS SECTIONS			F.A.S. RTE.	SECTION	COUNTY	TOTAL SHEETS	SHEET NO.
#FILEL*		DRAWN -	REVISED -		1458	03-00125-02-RS	FULTON	66	64			
		CHECKED -	REVISED -		SCALE:	SHEET NO. OF SHEETS	STA. 228+50.00 TO STA. 231+50.00	FED. ROAD DIST. NO.	ILLINOIS FED. AID PROJECT			
		DATE -	REVISED -		CONTRACT NO. 89415							

FINAL SURVEY	CHECKED	BY	DATE
SURVEY	PLOTTED		
NOTE BOOK	TEMPLATE		
NO.	AREAS CHECKED		

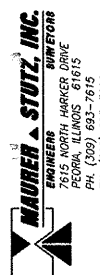

ORIGINAL SURVEY	CHECKED	BY	DATE
SURVEY	PLOTTED		
NOTE BOOK	TEMPLATE		
NO.	AREAS CHECKED		

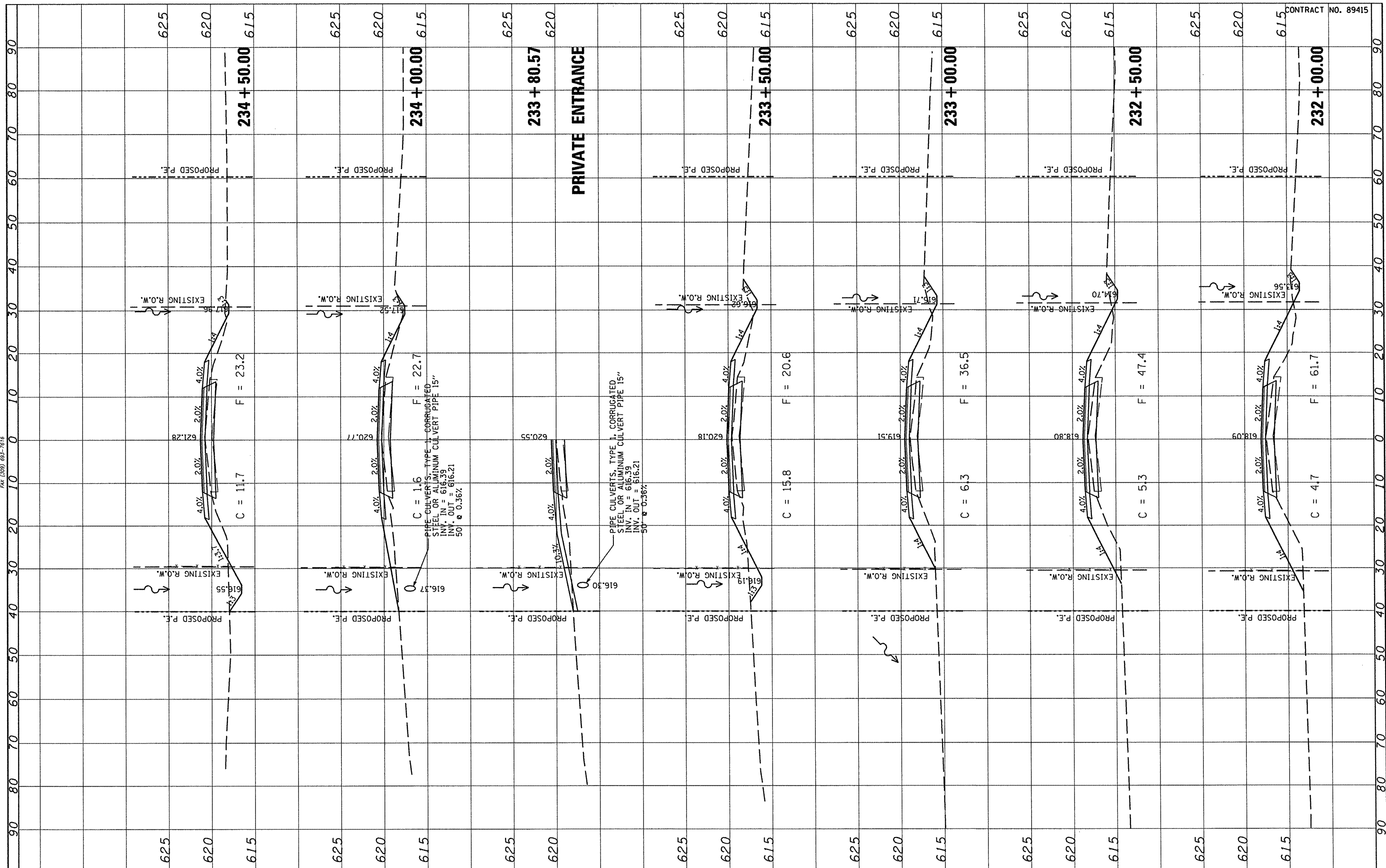

CONTRACT NO. 89415

FILE NAME =	USER NAME = #USER#	DESIGNED -	REVISED -	STATE OF ILLINOIS DEPARTMENT OF TRANSPORTATION	FULTON COUNTY HIGHWAY 6 CROSS SECTIONS			F.A.S. RTE. 1458	SECTION 03-00125-02-RS	COUNTY FULTON	TOTAL SHEETS 66	SHEET NO. 65
*FILEL#	PLOT SCALE = #SCALE#	DRAWN -	REVISED -		SCALE:	SHEET NO.	OF	SHEETS	STA. 232+00.00 TO STA. 234+50.00	CONTRACT NO. 89415		
	PLOT DATE = #DATE#	CHECKED -	REVISED -		FED. ROAD DIST. NO. ILLINOIS/FED. AID PROJECT							
		DATE -	REVISED -									

FINAL SURVEY	BY	DATE
NOTE BOOK NO.		
PLOTTED		
TEMPLATE		
AREAS CHECKED		



ORIGINAL SURVEY	BY	DATE
NOTE BOOK NO.		
PLOTTED		
TEMPLATE		
AREAS CHECKED		

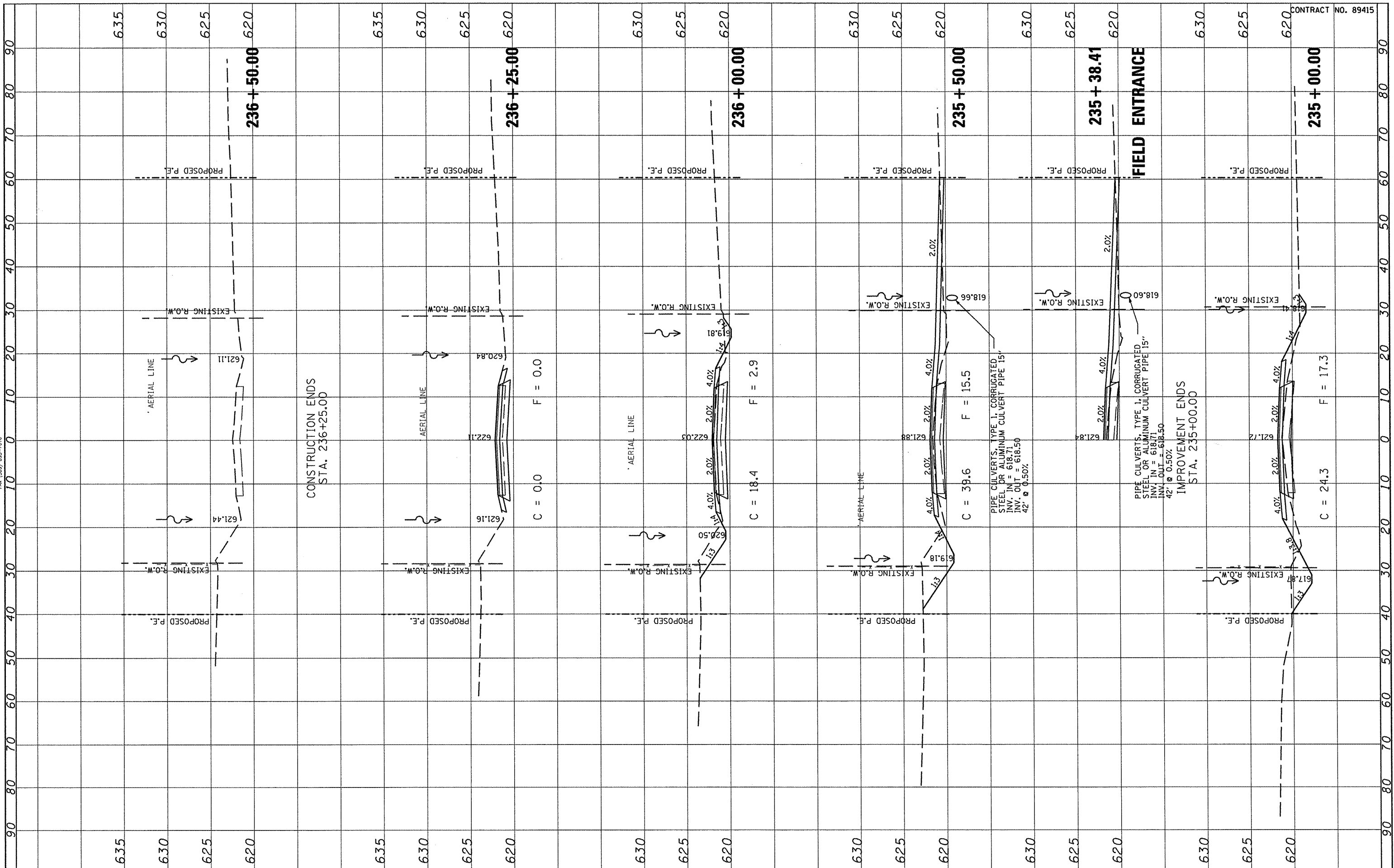

CONTRACT NO. 89415

FILE NAME =	USER NAME = *USER*	DESIGNED -	REVISED -	<p align="center">STATE OF ILLINOIS DEPARTMENT OF TRANSPORTATION</p>	<p align="center">FULTON COUNTY HIGHWAY 6 CROSS SECTIONS</p>			F.A.S. RTE. 1458	SECTION 03-00125-02-RS	COUNTY FULTON	TOTAL SHEETS 66	SHEET NO. 66
#FILE#		DRAWN -	REVISED -		SCALE:	SHEET NO. OF SHEETS	STA. 235+00.00 TO STA. 237+00.00	FED. ROAD DIST. NO. ILLINOIS	FED. AID PROJECT	CONTRACT NO. 89415		
		CHECKED -	REVISED -									
		DATE -	REVISED -									