

ROUTE NO.	SECTION	COUNTY	TOTAL SHEETS	SHEET NO.
MONTICELLO RD. CH 18 (PAS 531)	07-00419-00-RS	CHAMPAIGN	162	12
STA.	TO STA.			
F.H.W.A. REG.	ILLINOIS	PROJECT	ARA-HSP-53K1081	

**PARCEL 42**  
 PIN: 05-25-12-400-001  
 OWNER/S: JOSEPH J. GIBLIN  
 E/2 SW/4 & W/2 W/2 SE/4 &  
 E/2 W/2 SE/4 & E/2 SE/4  
 SEC. 12, T18N, R7E, 3RD PM

**PARCEL 48**  
 PIN: 29-26-07-300-001  
 OWNER/S: ROBERT W. BOND  
 SW FRAC. 1/4 SEC. 7, T18N,  
 R8E, 3RD PM

NOTE: RADIUS SHOWN FOR INFORMATION ONLY. RADIUS SHOULD MATCH EXISTING

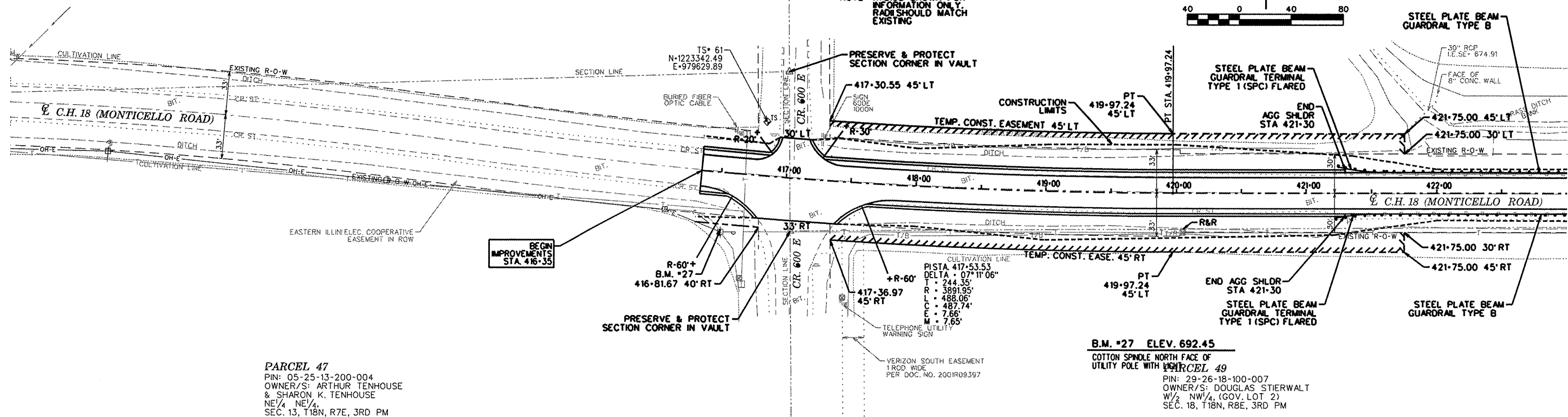
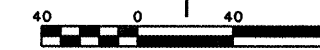

MATCHLINE STA. 423+00 SEE SHEET 13 FOR CONTINUATION

**PARCEL 47**  
 PIN: 05-25-13-200-004  
 OWNER/S: ARTHUR TENHOUSE & SHARON K. TENHOUSE  
 NE/4 NE/4,  
 SEC. 13, T18N, R7E, 3RD PM

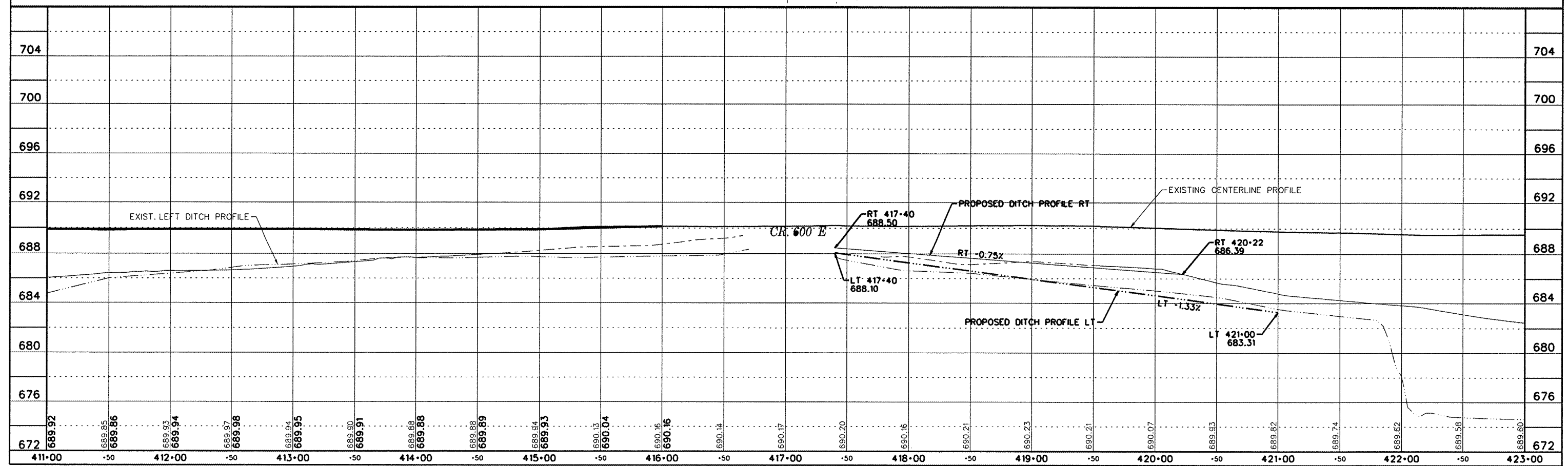

PP27.dgn 7/20/2009 8:30:50 AM