

ROUTE NO.	SECTION	COUNTY	TOTAL SHEETS	SHEET NO.
MONTICELLO RD. CH 18 (FAS 53)	07-00419-00-RS	CHAMPAIGN	162	14
STA.	TO STA.			
F.H.W.A. REG.	ILLINOIS	PROJECT	ARA-HSIP-531(108)	

**PARCEL 48**  
 PIN: 29-26-07-300-001  
 OWNER/S: ROBERT W. BOND  
 SW 1/4 SEC. 7, T18N,  
 R8E, 3RD PM

**PARCEL 52**  
 PIN: 29-26-07-400-003  
 OWNER/S: MELBA L. SMITH  
 W 1/2 SE 1/4 LESS EXCEPTION &  
 E 1/2 SE 1/4 LESS EXCEPTION  
 SEC. 7, T18N, R8E, 3RD PM

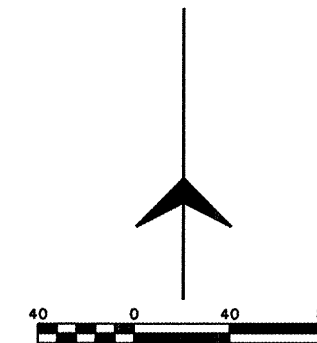

MATCHLINE STA. 435-00 SEE SHEET 13 FOR CONTINUATION

MATCHLINE STA. 447-00 SEE SHEET 15 FOR CONTINUATION

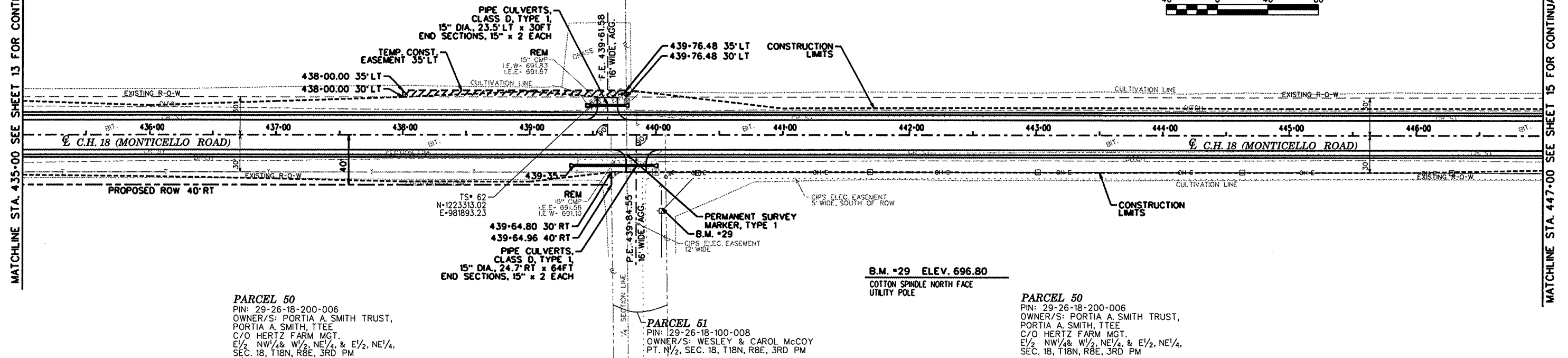

**PARCEL 50**  
 PIN: 29-26-18-200-006  
 OWNER/S: PORTIA A. SMITH TRUST,  
 PORTIA A. SMITH, TTEE  
 C/O HERTZ FARM MGT.  
 E 1/2 NW 1/4 & W 1/2 NE 1/4, & E 1/2 NE 1/4,  
 SEC. 18, T18N, R8E, 3RD PM

**PARCEL 51**  
 PIN: 29-26-18-100-008  
 OWNER/S: WESLEY & CAROL MCCOY  
 PT. N 1/2, SEC. 18, T18N, R8E, 3RD PM

**PARCEL 50**  
 PIN: 29-26-18-200-006  
 OWNER/S: PORTIA A. SMITH TRUST,  
 PORTIA A. SMITH, TTEE  
 C/O HERTZ FARM MGT.  
 E 1/2 NW 1/4 & W 1/2 NE 1/4, & E 1/2 NE 1/4,  
 SEC. 18, T18N, R8E, 3RD PM

**B.M. #29 ELEV. 696.80**  
 COTTON SPINDLE NORTH FACE  
 UTILITY POLE

