

ROUTE NO.	SECTION	COUNTY	TOTAL SHEETS	SHEET NO.
MONTICELLO RD. CH 18 (PAS 530)	07-00419-00-RS	CHAMPAIGN	162	16
STA.		TO STA.		
F.H.W.A. REG.		ILLINOIS PROJECT ARA-HSIP-531(108)		

PARCEL 52
 PIN: 29-26-07-400-003
 OWNER/S: JOHN A. SMITH TRUST
 MELBA L. SMITH, SOLE TTEE
 W¹/₂ SE¹/₄ LESS EXCEPTION &
 E¹/₂ SE¹/₄ LESS EXCEPTION
 SEC. 7, T18N, R8E, 3RD PM

PARCEL 55
 29-26-07-400-002
 OWNER/S: SUSAN J. SMITH
 METES & BOUNDS
 PT. SE¹/₄, SEC. 7,
 T18N, R8E, 3RD PM

PARCEL 56
 PIN: 29-26-08-300-001
 OWNER/S: ROBERT W. BOND
 W¹/₂ SW¹/₄ SW¹/₄ & NW¹/₄ SW¹/₄
 SEC. 8, T18N, R8E, 3RD PM

PARCEL 50
 PIN: 29-26-18-200-006
 OWNER/S: PORTIA A. SMITH TRUST,
 PORTIA A. SMITH, TTEE
 C/O HERTZ FARM MGT.
 E¹/₂ NW¹/₄ & W¹/₂ NE¹/₄ & E¹/₂ NE¹/₄,
 SEC. 18, T18N, R8E, 3RD PM

PARCEL 57
 PIN: 29-26-17-100-006
 OWNER/S: JOANNE L. SMITH TTEE/
 JOANNE L. SMITH TRUST
 W¹/₂ NW¹/₄, SEC. 17, T18N, R8E, 3RD PM

PARCEL 58
 PIN: 29-26-17-100-004
 OWNER/S: EDWARD A. &
 MARY L. THOMPSON
 PT. NW¹/₄, SEC. 17, T18N,
 R8E, 3RD PM

NOTE: RADIUS SHOWN FOR
 INFORMATION ONLY.
 RADIUS SHOULD MATCH
 EXISTING

PRESERVE & PROTECT
 SECTION CORNER IN VAULT
 40 FT 12" ST. S. SPC.

PISTA 465-99.94
 DELTA = 01°06'54"
 T = 500.06'
 R = 51997.53'
 L = 1000.09'
 P.C. = 465.9994
 M = 2.43'

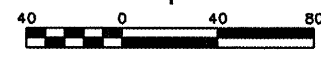

MATCHLINE STA. 459-00 SEE SHEET 15 FOR CONTINUATION

MATCHLINE STA. 471-00 SEE SHEET 17 FOR CONTINUATION

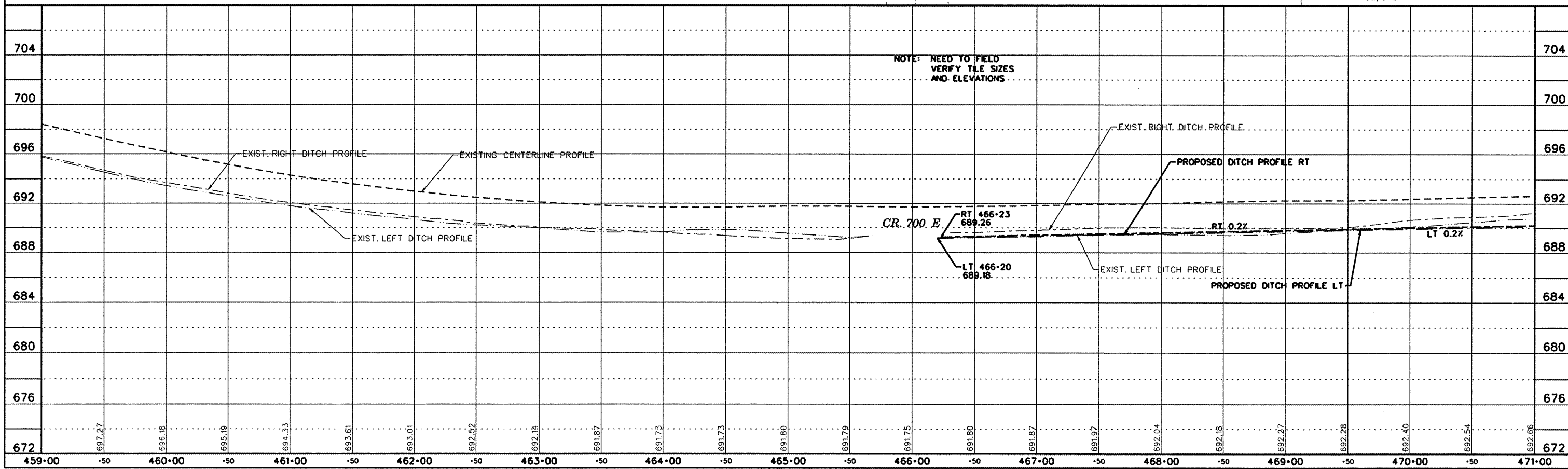
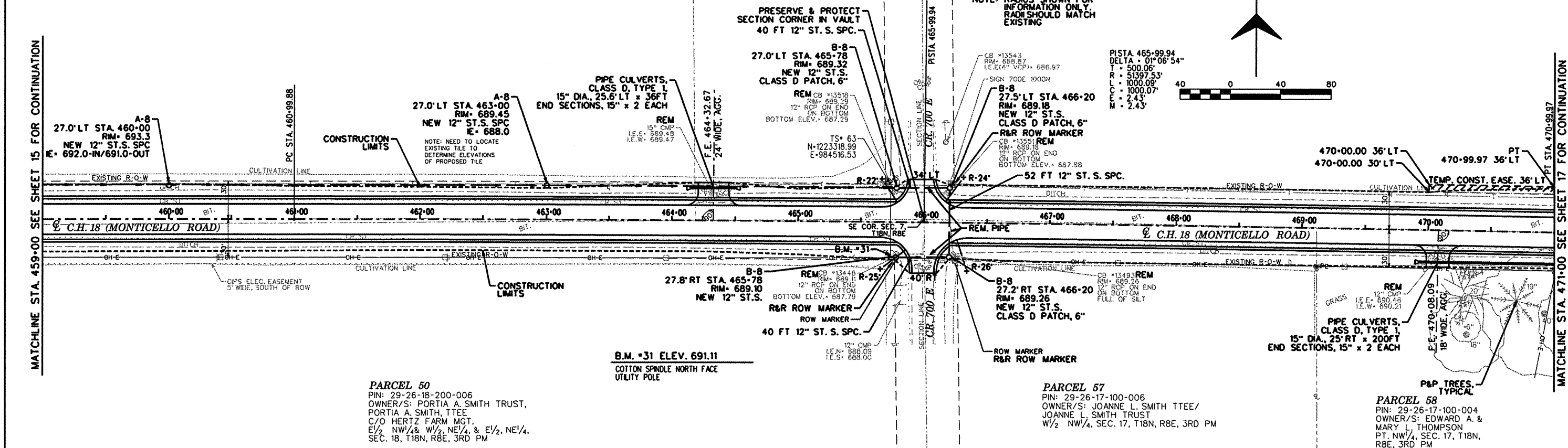

NOTE: NEED TO FIELD
 VERIFY TILE SIZES
 AND ELEVATIONS

PP31.dgn 8/20/2009 4:15:52 PM