

ROUTE NO.	SECTION	COUNTY	TOTAL SHEETS	SHEET NO.
MONTECELLO RD. CH 18 (FAS 33D)	07-00419-00-RS	CHAMPAIGN	162	18
STA.	TO STA.			
F.H.W.A. REG.	ILLINOIS	PROJECT	ARA-HSP-53(108)	

PARCEL 61
 PIN: 29-26-08-300-004
 OWNER/S: FRANKIE LEE G. REIFSTECK
 W/2 SE/4 & E/2 SW/4,
 SEC. 8, T18N, R8E, 3RD PM

PARCEL 63
 PIN: 29-26-08-300-005
 OWNER/S: LEE R. REIFSTECK
 PT. SW/4, SEC. 8, T18N,
 R8E, 3RD PM

PARCEL 61
 PIN: 29-26-08-300-004
 OWNER/S: FRANKIE LEE G. REIFSTECK
 W/2 SE/4 & E/2 SW/4,
 SEC. 8, T18N, R8E, 3RD PM

PARCEL 62A
 PIN: 29-26-17-100-009
 OWNER/S: DAVID R. SMITH
 W/2, E/2, NW/4,
 SEC. 17, T18N, R8E, 3RD PM

PARCEL 62B
 PIN: 29-26-17-100-011
 OWNER/S: KAREN D. RUSSELL
 E/2, E/2, NW/4,
 SEC. 17, T18N, R8E, 3RD PM

PARCEL 64
 PIN: 29-26-17-100-010
 OWNER/S: OWEN RUSSEL, JR. &
 KAREN D. RUSSEL
 PT. NW/4, METES & BOUNDS
 SEC. 17, T18N, R8E, 3RD PM

PARCEL 62B
 PIN: 29-26-17-100-011
 OWNER/S: KAREN D. RUSSELL
 W/2, E/2, NW/4,
 SEC. 17, T18N, R8E, 3RD PM

PARCEL 65
 PIN: 29-26-17-200-001
 JOHN T. SMITH JR. TRUST
 CO-TTEES UNDER WILL:
 KAREN D. RUSSELL, TTEE
 DAVID R. SMITH, TTEE
 NW/4, NW/4, SEC. 17, T18N, R8E, 3RD PM

MATCHLINE STA. 483+00 SEE SHEET 17 FOR CONTINUATION

MATCHLINE STA. 495+00 SEE SHEET 19 FOR CONTINUATION

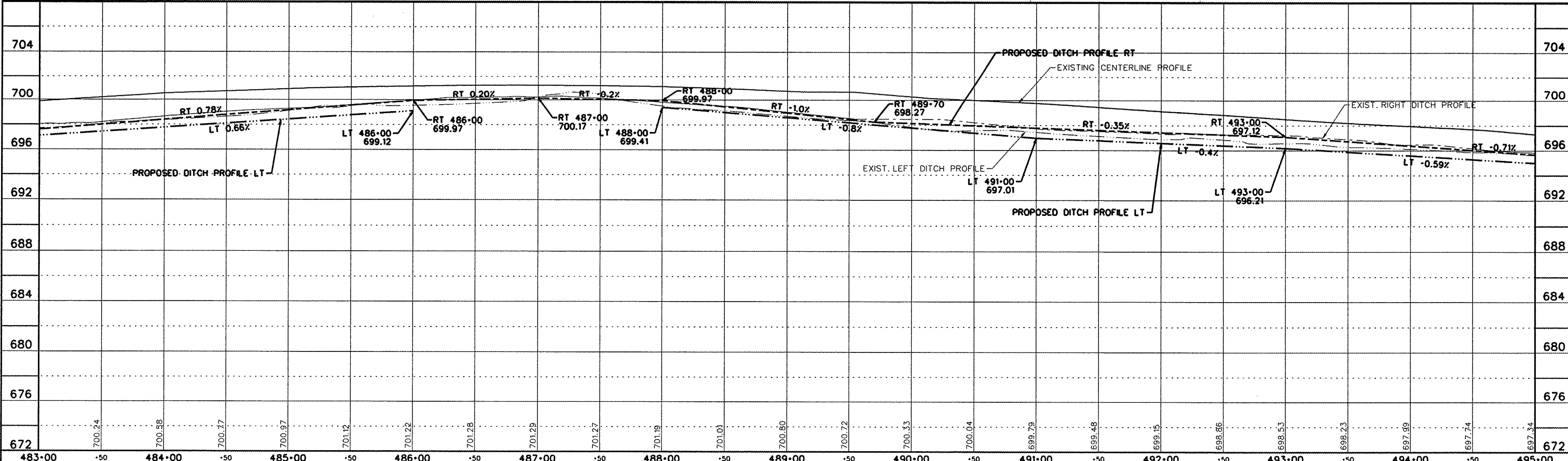
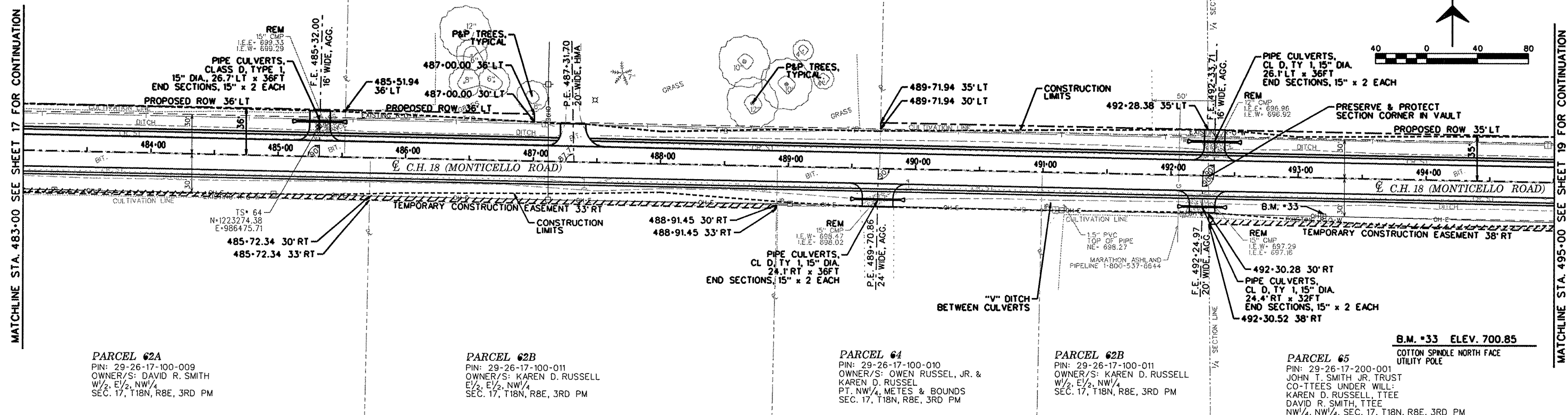

PP33.dgn 7/20/2009 8:31:13 AM