

ROUTE NO.	SECTION	COUNTY	TOTAL SHEETS	SHEET NO.
MONTICELLO RD. CH 18 (FAS 531)	07-00419-00-RS	CHAMPAIGN	162	22
STA.	TO STA.			
F.H.W.A. REG.	ILLINOIS	PROJECT	ARA-HSIP-53K108)	

**PARCEL 71**  
 PIN: 29-26-09-300-004  
 JOHN T. SMITH, JR. TRUST  
 TRUSTEES UNDER WILL:  
 KAREN D. RUSSELL, TTEE  
 DAVID R. SMITH, TTEE  
 E 1/2 SW 1/4, SEC. 9,  
 T18N, R8E, 3RD PM

**PARCEL 75**  
 PIN: 29-26-09-300-005  
 OWNER/S: LARRY A. JUNKIN  
 PT. SE 1/4 SW 1/4, SEC. 9,  
 T18N, R8E, 3RD PM  
 (INCLUDES INGR. & EGR. EASEMENT)

**PARCEL 71**  
 PIN: 29-26-09-300-004  
 OWNER/S:  
 JOHN T. SMITH, JR.  
 E 1/2 SW 1/4, SEC. 9,  
 T18N, R8E, 3RD PM

**PARCEL 72**  
 PIN: 29-26-16-100-006  
 OWNER/S: FIRST BUSEY TRUST &  
 INVESTMENT - TRUST NO. 4338  
 METES & BOUNDS PT. NW 1/4,  
 SEC. 16, T18N, R8E, 3RD PM

MATCHLINE STA. 531+00 SEE SHEET 21 FOR CONTINUATION

MATCHLINE STA. 543+00 SEE SHEET 23 FOR CONTINUATION

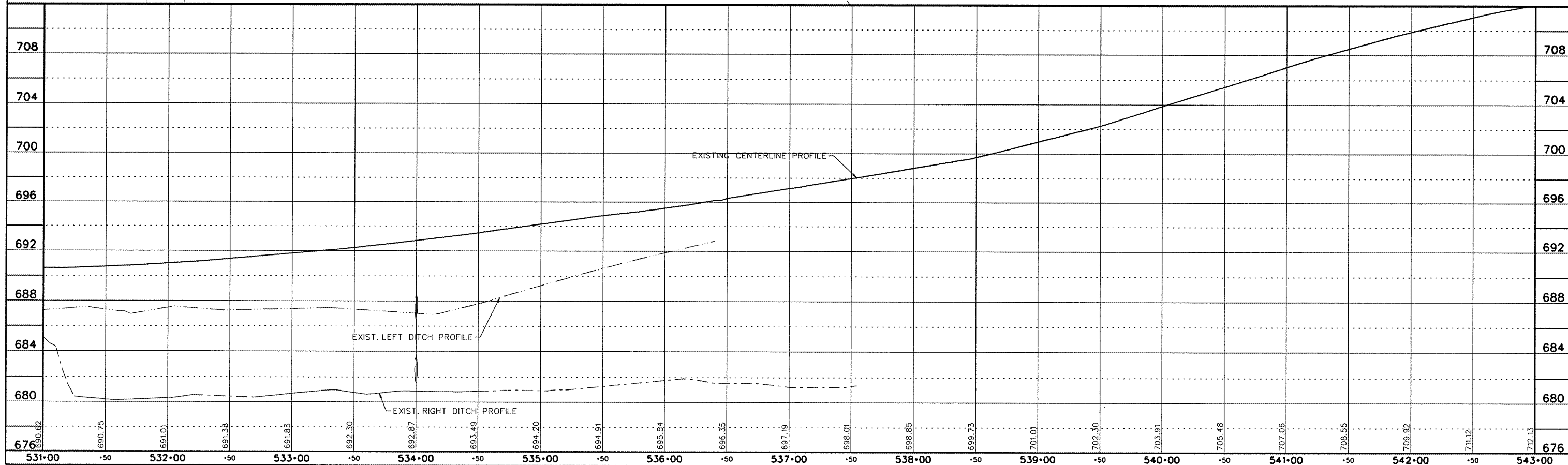
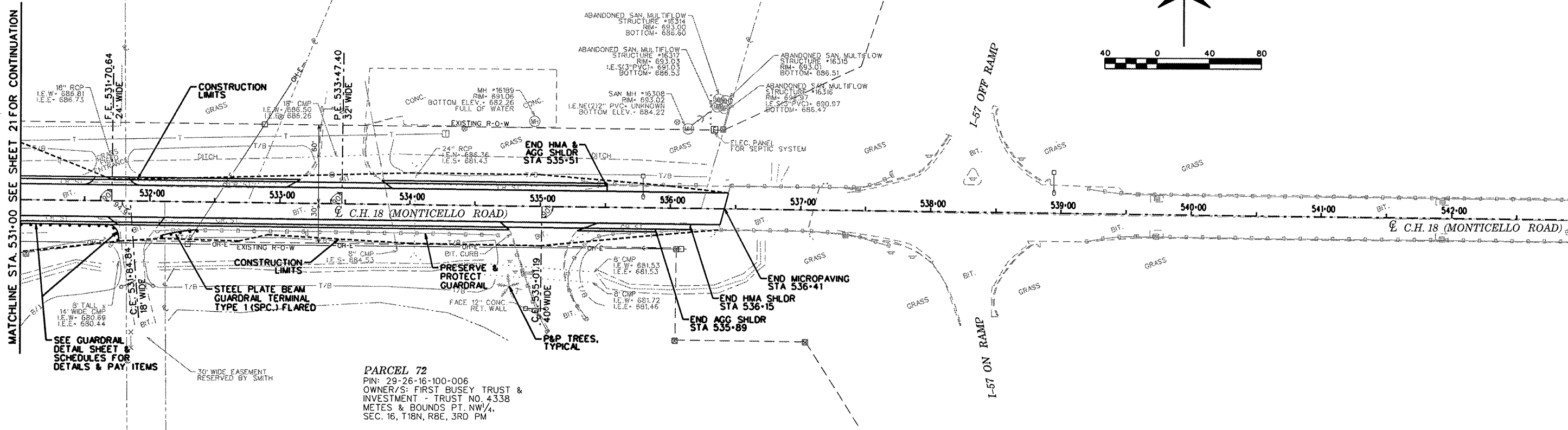

PP37.dgn 7/20/2009 8:31:28 AM