

ROUTE NO.	SECTION	COUNTY	TOTAL SHEETS	SHEET NO.
MONTICELLO RD. CH 18 (FAS 53D)	07-00419-00-RS	CHAMPAIGN	162	44
STA.	TO STA.			
F.H.W.A. REG.	ILLINOIS	PROJECT	ARA-HSIP-53K108)	



MATCHLINE STA. 531+00 SEE SHEET 43 FOR CONTINUATION

MATCHLINE STA. 543+00 SEE BELOW FOR CONTINUATION

PARCEL 71
 PIN: 29-26-09-300-004
 OWNER/S: JOHN T. SMITH, JR. TRUST
 CO-TRUSTEES UNDER WILL
 KAREN D. RUSSELL, TTEE &
 DAVID R. SMITH, TTEE
 E 1/2 SW 1/4, SEC. 9,
 T18N, R8E, 3RD PM

PARCEL 73
 PIN: 29-26-09-300-005
 OWNER/S: LARRY A. JUNKIN
 PT. SE 1/4 SW 1/4, SEC. 9,
 T18N, R8E, 3RD PM
 (INCLUDES INGR. & EGR. EASEMENT)

PARCEL 71
 PIN: 29-26-09-300-004
 OWNER/S: JOHN T. SMITH, JR. TRUST
 CO-TRUSTEES UNDER WILL
 KAREN D. RUSSELL, TTEE &
 DAVID R. SMITH, TTEE
 E 1/2 SW 1/4, SEC. 9,
 T18N, R8E, 3RD PM

PARCEL 72
 PIN: 29-26-16-100-006
 OWNER/S: FIRST BUSEY TRUST &
 INVESTMENT - TRUST NO. 4338
 METES & BOUNDS PT. NW 1/4,
 SEC. 16, T18N, R8E, 3RD PM

PARCEL NUMBER	OWNER(S)	R-O-W AREA REQUIRED	TEMPORARY EASEMENT REQUIRED
29-26-09-300-004	JOHN T. SMITH, JR.		
29-26-09-300-005	LARRY A. JUNKIN		
29-26-16-100-006	FIRST BUSEY TRUST & INVESTMENT		

ALL AREAS SHOWN IN ACRES

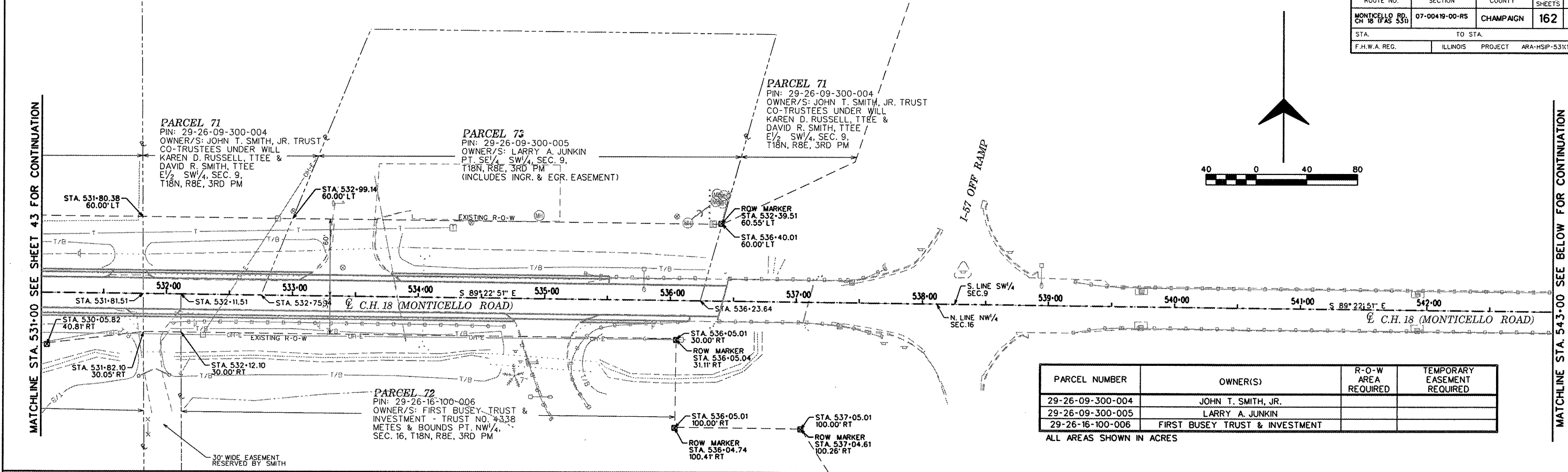

MATCHLINE STA. 543+00 SEE ABOVE FOR CONTINUATION

MATCHLINE STA. 555+00 SEE SHEET 45 FOR CONTINUATION



I-57 NORTHBOUND LANES

I-57 SOUTHBOUND LANES

SECTION LINE

W. LINE SE 1/4 SEC. 9

E. LINE SW 1/4 SEC. 9

S. LINE SW 1/4 SEC. 9

SE COR. SW 1/4 SEC. 9, T18N, R8E STA. 545+17.46

E. LINE NW 1/4 SEC. 16

W. LINE NE 1/4 SEC. 16

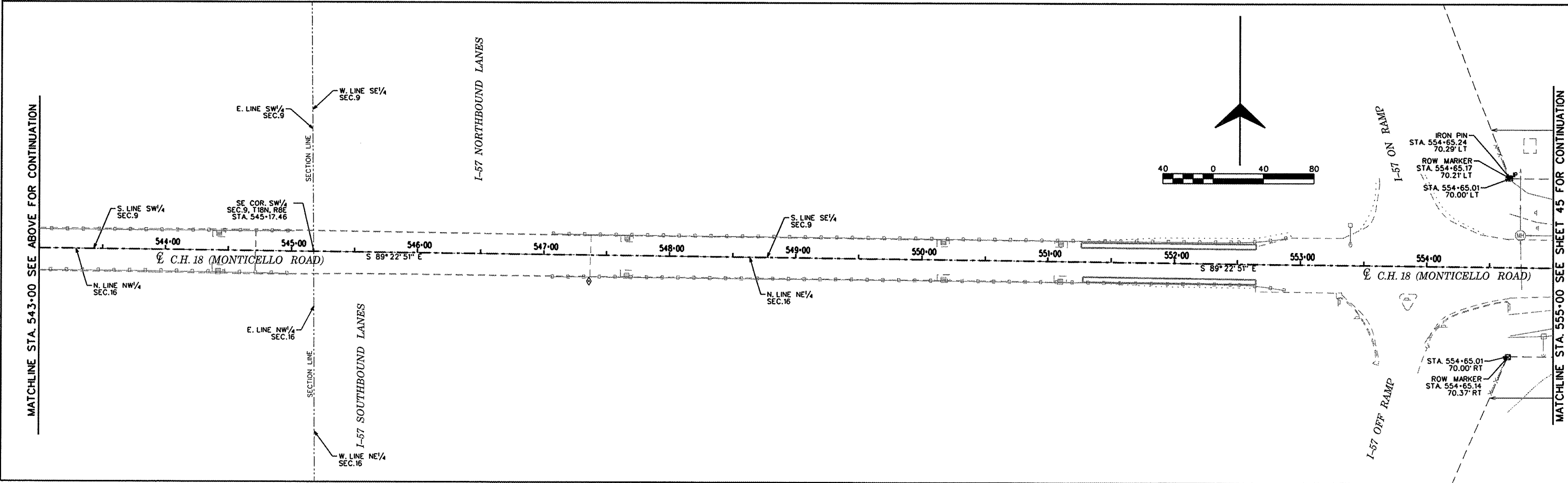

ROW Plan Sheet 19.dgn 7/20/2009 8:33:02 AM