

DATE: _____ BY: _____
 SURVEYED _____
 PLOTTED _____
 CHECKED _____
 NOTE BOOK _____
 NO. _____
 FILE: _____
 DATE: _____

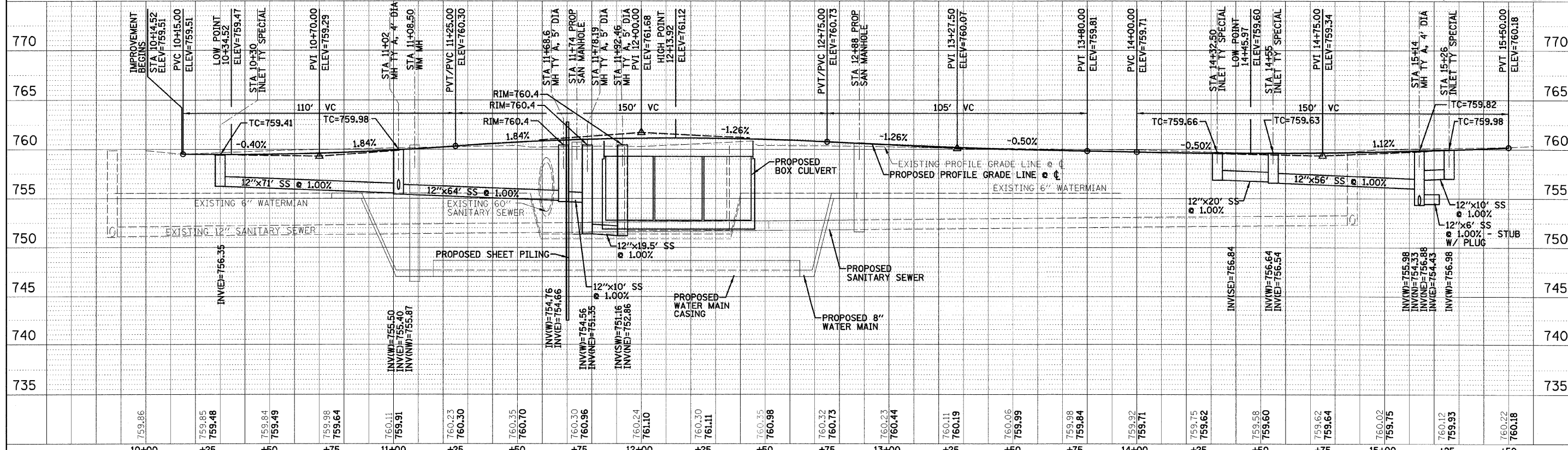
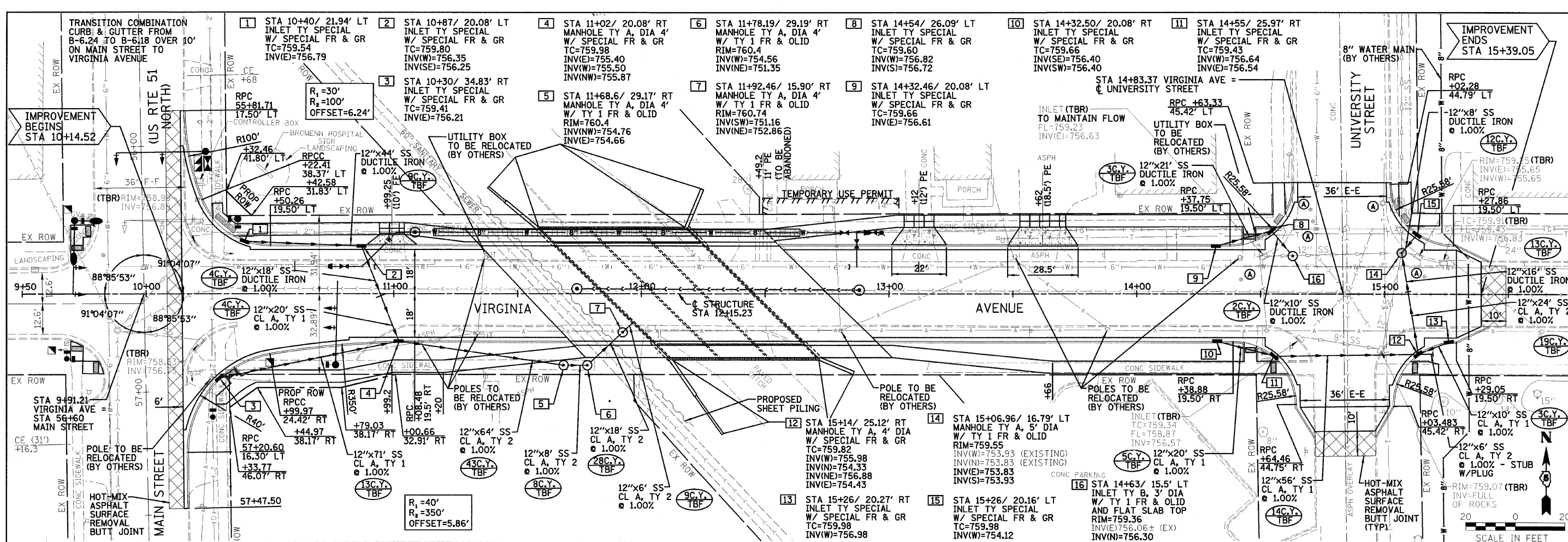

DESIGNED - JDA	REVISED - 09/02/09	TOWN OF NORMAL		VIRGINIA AVENUE PLAN AND PROFILE		VIRGINIA AVENUE OVER SUGAR CREEK SECTION 04-00226-00-BR MCLEAN, COUNTY		F.A.U. 6356	SECTION 04-00226-00-BR	COUNTY MCLEAN	TOTAL SHEETS 52	SHEET NO. 11
DRAWN - DRR	REVISED -							S.N. 057-7834		CONTRACT NO. 91416		
CHECKED - PJM	REVISED -							FED. ROAD DIST. NO.		ILLINOIS FED. AID PROJECT		
DATE - 07/22/09	REVISED -											

FARNSWORTH GROUP, INC.

CONSULTING ENGINEERS - 2709 MCGRAW DRIVE BLOOMINGTON, ILLINOIS 61704 (309) 663-8435 / (309) 663-1571 FAX

24-6082