

PLAN	REVIEWED	DATE
	PLOTTED	
	ALIGNMENT CHECKED	
	NO. 1	
	NO. 2	
	NO. 3	
	NO. 4	
	NO. 5	

PROFILE	REVIEWED	DATE
	PLOTTED	
	GRADES CHECKED	
	BLM. NOTED	
	NO. 1	
	NO. 2	
	NO. 3	
	NO. 4	
	NO. 5	

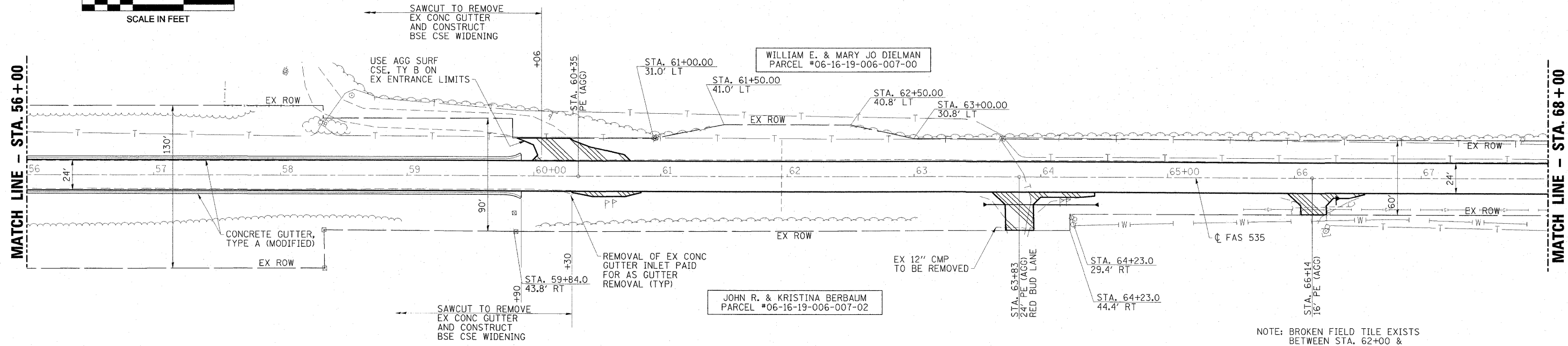

NOTE: BROKEN FIELD TILE EXISTS BETWEEN STA. 62+00 & STA. 63+00 RIGHT. CONTRACTOR SHALL USE EXPLORATION TRENCH TO LOCATE AND REPLACE DAMAGED SECTIONS.

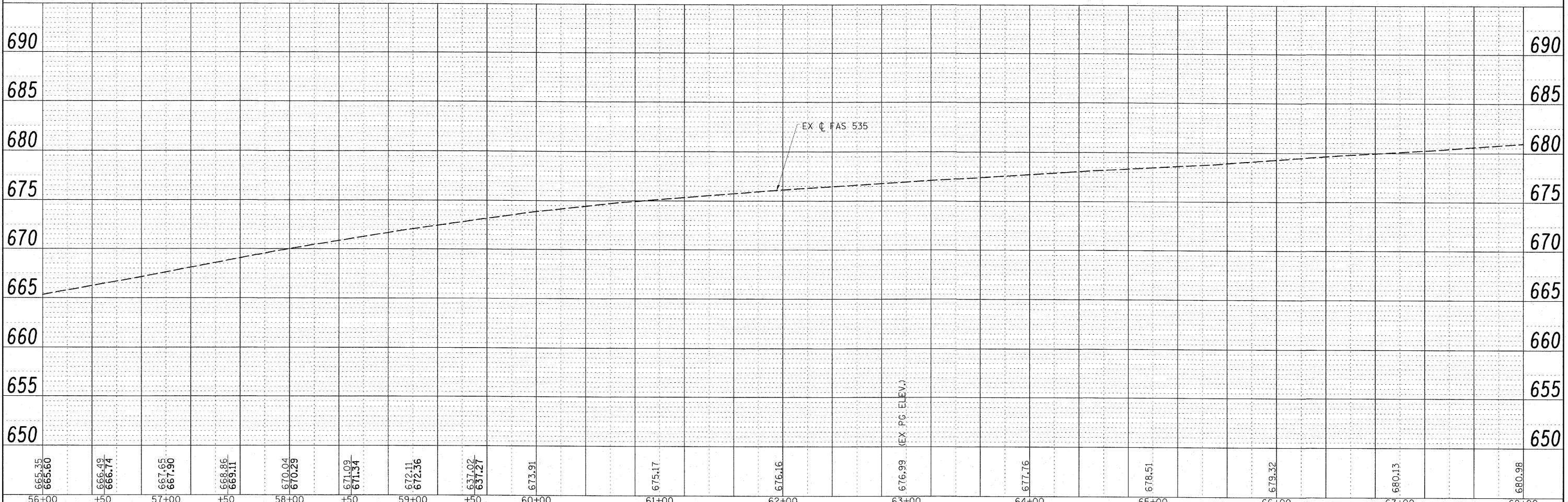

665.35 665.60	666.49 666.74	667.65 667.90	668.86 669.11	670.04 670.29	671.09 671.34	672.11 672.36	673.02 673.27	673.91	675.17	676.16	676.99 (EX PG ELEV.)	677.76	678.51	679.32	680.13	680.98
56+00	+50	57+00	+50	58+00	+50	59+00	+50	60+00	61+00	62+00	63+00	64+00	65+00	66+00	67+00	68+00

FILE NAME = 24402F01.dgn
PLOT SCALE = 40,0000 1 / IN.
PLOT DATE = 7/13/2009 2:26:31 PM

USER NAME = HAS	DESIGNED - ELH	REVISED -
	DRAWN - HAS	REVISED -
	CHECKED - ELH	REVISED -
	DATE - 04/03/09	REVISED -

**STATE OF ILLINOIS
DEPARTMENT OF TRANSPORTATION**

FAS 535 (SHADY REST ROAD) PLAN & PROFILE

SCALE: 1"=40' SHEET NO. 6 OF 8 SHEETS STA. 56+00 TO STA. 68+00

F.A.S. RTE. 535	SECTION 08-00115-01-RS	COUNTY PIATT	TOTAL SHEETS 53	SHEET NO. 15
FED. ROAD DIST. NO. ILLINOIS FED. AID PROJECT			CONTRACT NO. 91421	