

DATE	
BY	
REVIEWED	
PLANNED	
ALIGNED	
CHECKED	
NO. _____	
NOTE BOOK	
NO. _____	
CADD FILE NAME	
PLAN	

DATE	
BY	
REVIEWED	
GRADES CHECKED	
PLANNED	
ALIGNED	
CHECKED	
NO. _____	
NOTE BOOK	
NO. _____	
STRUCTURE NOTATION SHEET	
PROFILE	

GRAPHIC SCALE

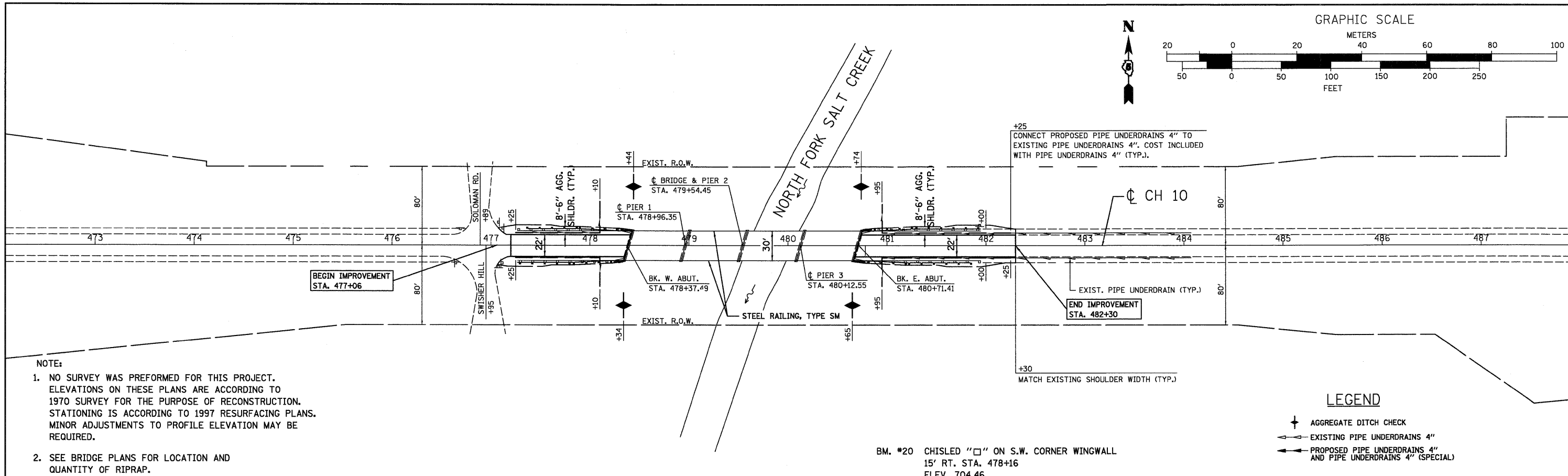
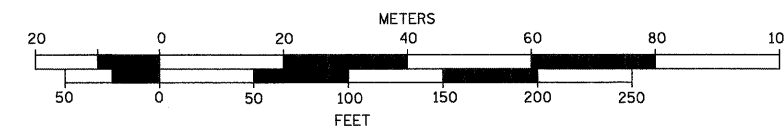

**NOTE:**

- NO SURVEY WAS PERFORMED FOR THIS PROJECT. ELEVATIONS ON THESE PLANS ARE ACCORDING TO 1970 SURVEY FOR THE PURPOSE OF RECONSTRUCTION. STATIONING IS ACCORDING TO 1997 RESURFACING PLANS. MINOR ADJUSTMENTS TO PROFILE ELEVATION MAY BE REQUIRED.
- SEE BRIDGE PLANS FOR LOCATION AND QUANTITY OF RIPRAP.

BM. #20 CHISLED "□" ON S.W. CORNER WINGWALL  
15' RT. STA. 478+16  
ELEV. 704.46

**LEGEND**

- ⊕ AGGREGATE DITCH CHECK
- ← EXISTING PIPE UNDERDRAINS 4"
- PROPOSED PIPE UNDERDRAINS 4" AND PIPE UNDERDRAINS 4" (SPECIAL)

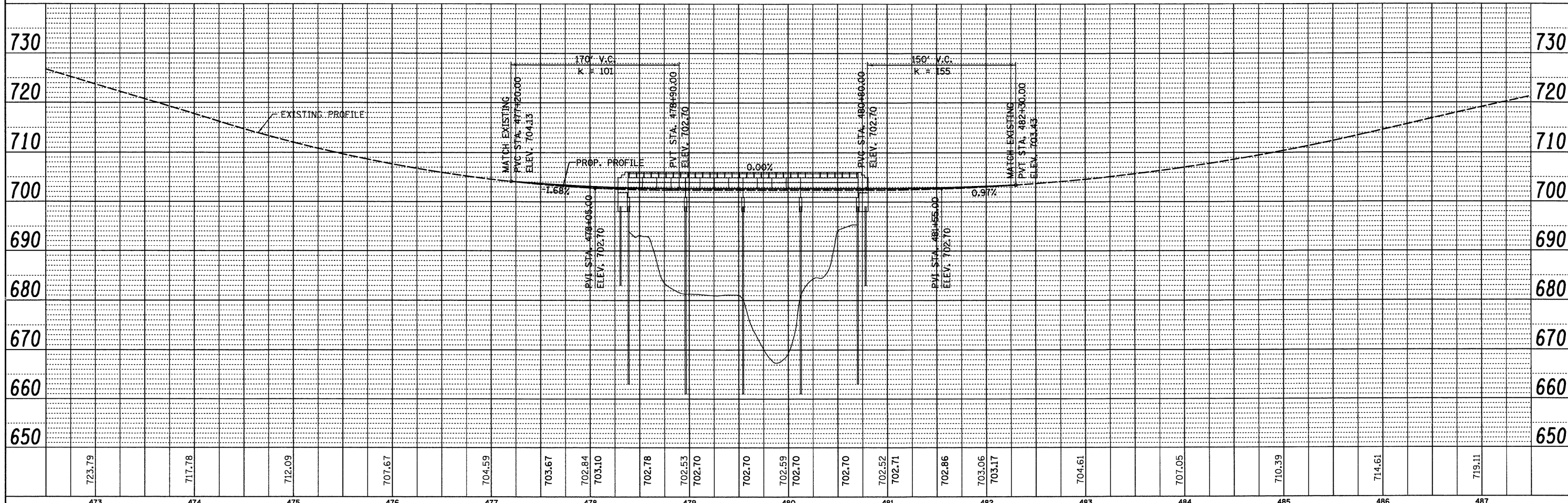

USER NAME = dhaber-ling	DESIGNED - JAC	REVISED -		7018 KINGSMILL CT., SPRINGFIELD, IL (217) 483-9457 DESIGN FIRM #184001036	<b>STATE OF ILLINOIS</b> <b>DEPARTMENT OF TRANSPORTATION</b>				<b>PLAN AND PROFILE</b> <b>CH 10 OVER NORTH FORK SALT CREEK</b>				F.A.S. RTE. 543	SECTION 09-00025-01-BR	COUNTY DEWITT	TOTAL SHEETS 17	SHEET NO. 6
PLOT SCALE = 50.0000' / IN.	DRAWN - DLH	REVISED -							SCALE: 1" = 50'				SHEET NO. OF SHEETS STA. 472+00 TO STA. 488+00				CONTRACT NO. 91423
PLOT DATE = 8/18/2009	CHECKED - CWC	REVISED -											ILLINOIS FED. AID PROJECT				
	DATE -	REVISED -															