ROUTE NO.	SECTION	CITY	TOTAL SHEETS	SHEET NO.
FAU 7467	99-00021-00-RP	MT. ZION	36	10
FED. ROAD DIST. NO.		ILLINOIS	PROJECT	

CONTRACT NUMBER 95603
PROJECT ARA-5169 (043)

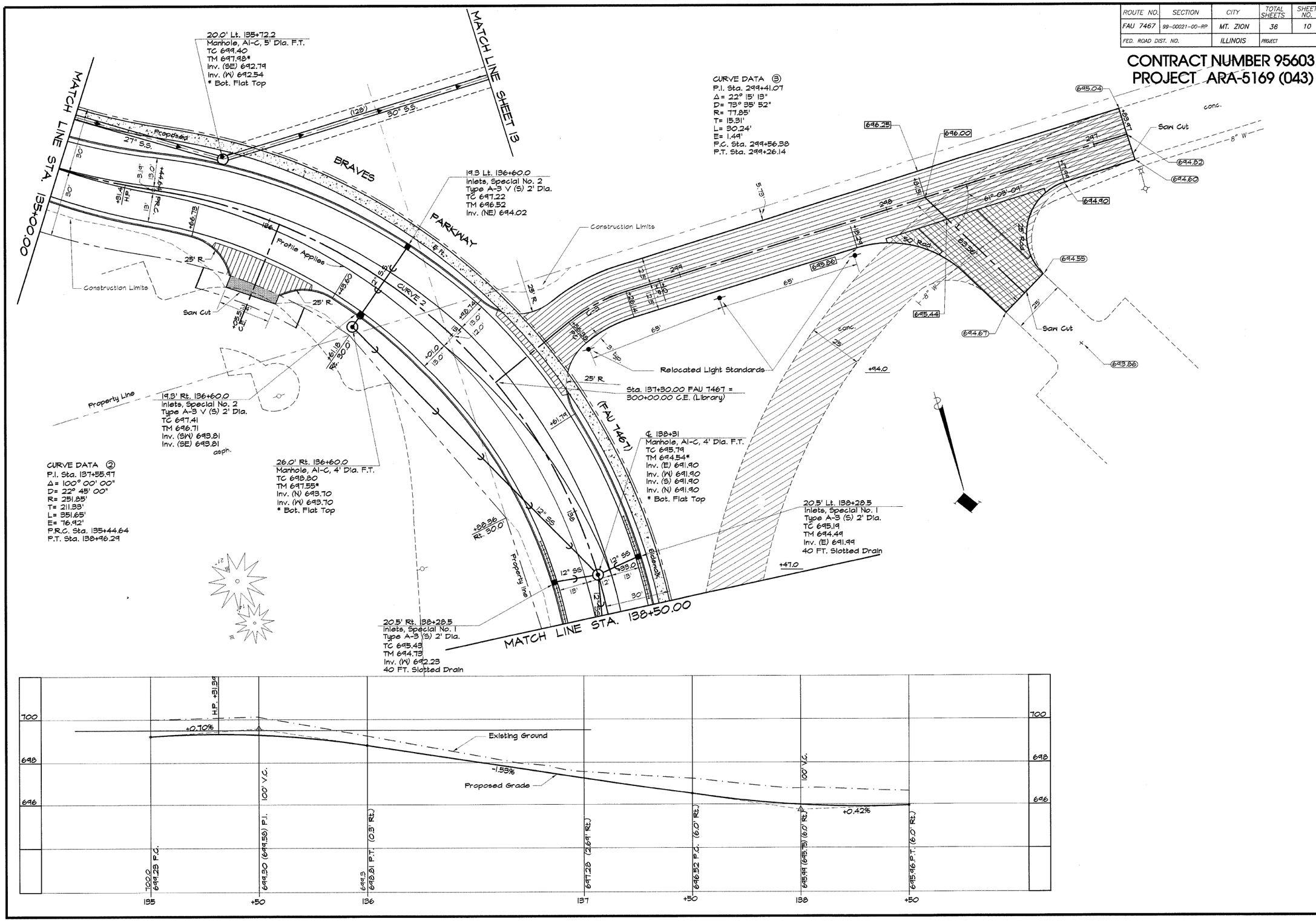

REVISIONS

NO.	BY	DATE
1	MHP	8-21-09

BAINBRIDGE & ASSOCIATES, INC.
GEE & MILANSKI
Consulting Engineers
1670 SOUTH TAYLORVILLE ROAD
DECATUR ILLINOIS
Illinois License 184-001266

DESIGNED MHP
DRAWN Les Jenkins
FIELD BOOK 122
SCALE Hor. 1" = 20' Ver. 1" = 2'
DATE July 2008
JOB NO. 08-014H

VILLAGE OF MT. ZION, ILLINOIS
FLETCHER PARK BOULEVARD / BRAVES PARKWAY

ROADWAY PLAN AND PROFILE
STATION 135+00.00 TO 138+50.00

PLAN
PROFILE HORIZONTAL
PROFILE VERTICAL

SHEET NO. 10 OF 36