

ROUTE	SECTION	COUNTY	TOTAL SHEETS	SHEET NO.
BLOHM AVE. & VETERANS DR.	*	EFFINGHAM	28	8
STA.	TO STA.			
FED. ROAD DIST. NO.	ILLINOIS FED. AID PROJECT			
			*04-00101-00-PV CONTRACT: 95604	

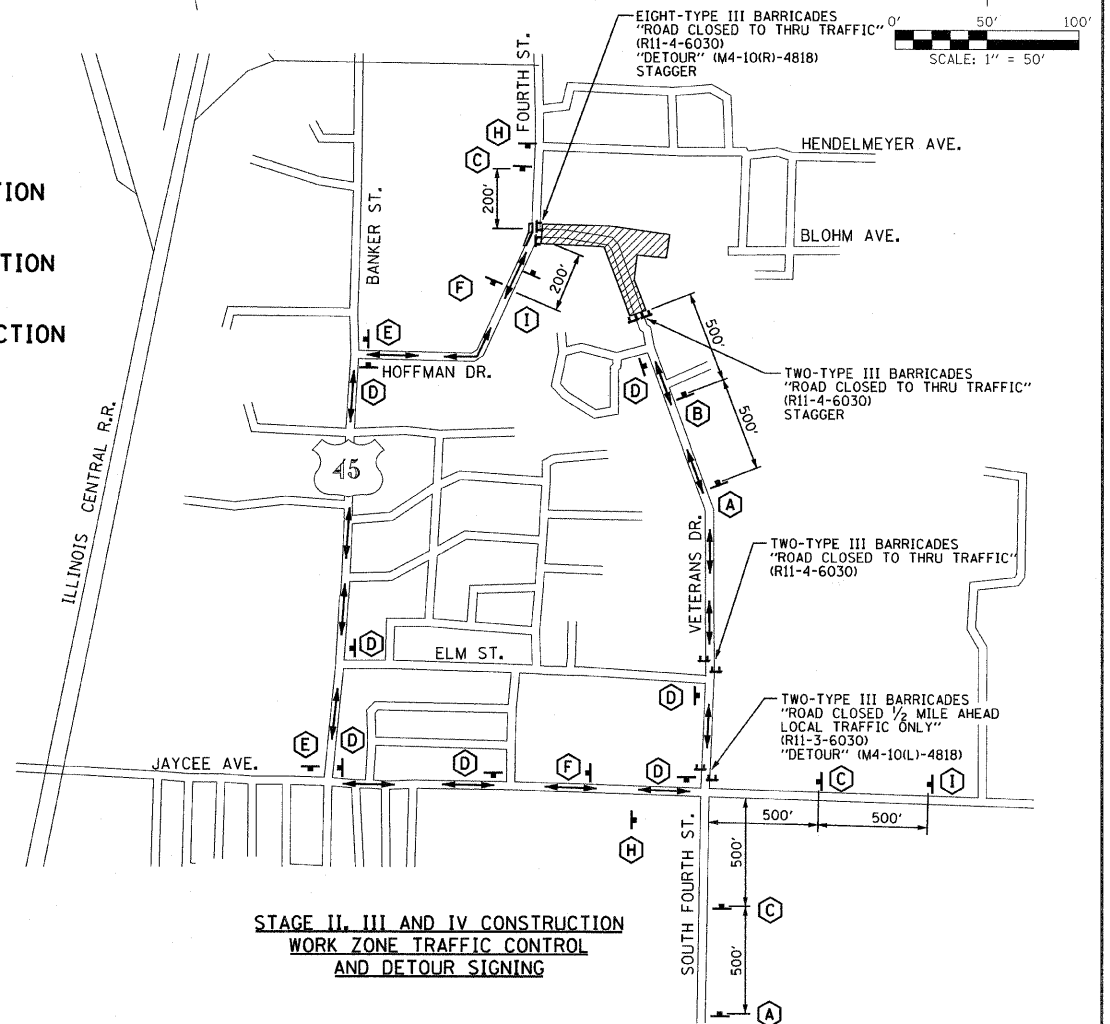
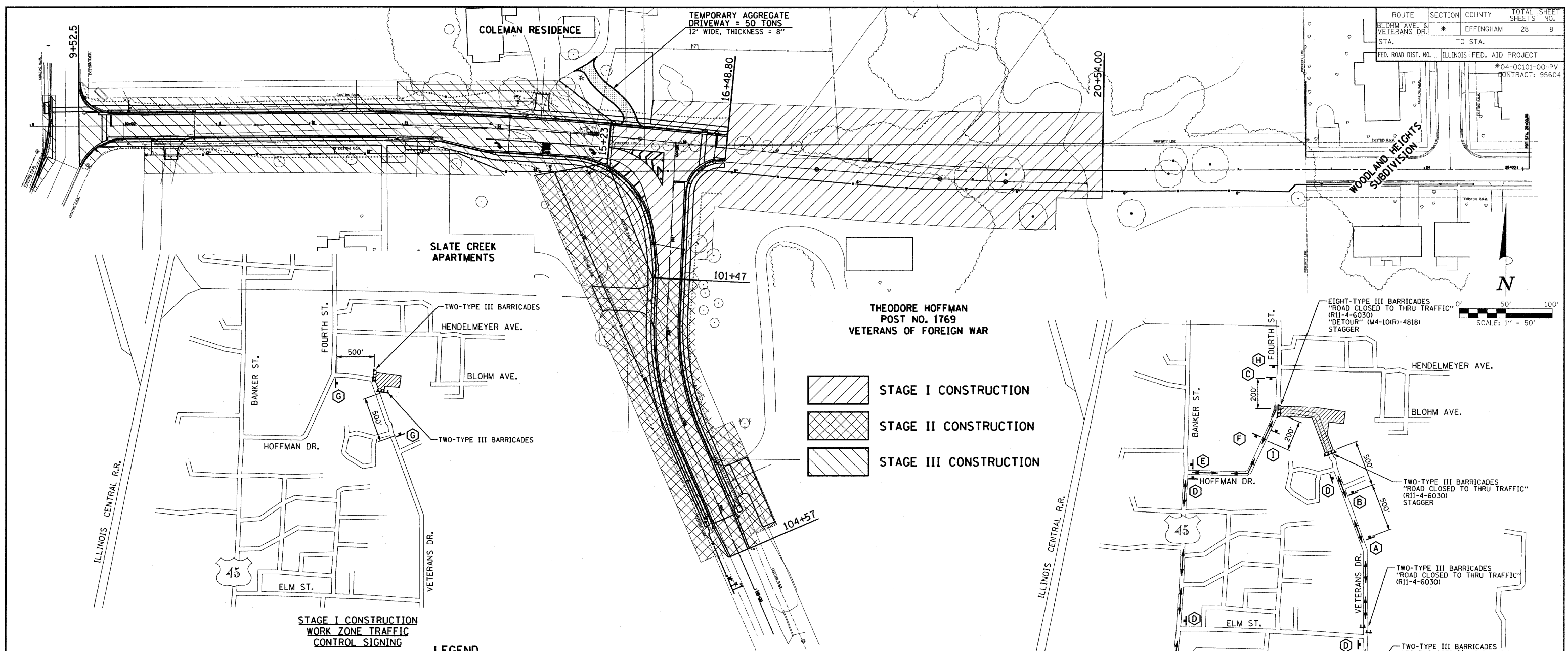

LEGEND	
	TYPE III BARRICADES
	18" x 18" ORANGE FLAG
	FLASHING AMBER LIGHT
	DETOUR ROUTE
	WORK ZONE
	W20-31(0)-48 SIGN A
	W20-31(0)-48 SIGN B
	W20-21(0)-48 SIGN C
	M4-9R(0)-3024 SIGN D
	M4-9L(0)-3024 SIGN E
	M4-9(0)-3024 SIGN F
	W20-1(0)-48 SIGN G
	W20-3(0)-48 SIGN H
	W20-3(0)-48 SIGN I

**TRAFFIC CONTROL GENERAL NOTES**

- TRAFFIC CONTROL AND PROTECTION AS DETAILED HEREIN DURING STAGES I, II, III AND IV WILL BE PAID FOR AT THE CONTRACT LUMP SUM PRICE FOR "TRAFFIC CONTROL COMPLETE".
- TRAFFIC CONTROL SHALL BE IN ACCORDANCE WITH THE APPLICABLE ARTICLES OF THE STANDARD SPECIFICATIONS, THE APPLICABLE GUIDELINES CONTAINED IN THE "MANUAL ON UNIFORM TRAFFIC CONTROL DEVICES FOR STREETS AND HIGHWAYS", THE SPECIAL PROVISIONS, THESE PLANS AND HIGHWAY STANDARDS 701301, 701501 AND 701901.
- FLASHERS SHALL BE PLACED ON ALL TYPE III BARRICADES.
- EXISTING VETERANS DR. SHALL REMAIN OPEN TO LOCAL TRAFFIC EXCEPT AS NOTED. INGRESS AND EGRESS TO DRIVEWAYS SHALL BE MAINTAINED AS SHOWN ON THESE PLANS AND/OR AS DIRECTED BY THE ENGINEER. A QUANTITY OF "AGGREGATE FOR TEMPORARY ACCESS" HAS BEEN INCLUDED IN THE CONTRACT FOR DRIVEWAY ACCESS.
- ACCESS TO THE PROJECT SITE BY THE CONTRACTOR'S HEAVY VEHICLES AND EQUIPMENT WILL BE LIMITED TO INGRESS AND EGRESS FROM FOURTH STREET/HOFFMAN DRIVE AND SOUTH VETERANS DRIVE. THE CONTRACTOR'S HEAVY VEHICLES AND EQUIPMENT WILL NOT BE ALLOWED ACCESS TO THE PROJECT SITE THROUGH THE WOODLAND HEIGHTS SUBDIVISION.

**STAGE I CONSTRUCTION**

BLOHM AVENUE - STATION 15+23 TO STATION 20+54  
VETERANS DRIVE - STATION 100+00 TO STATION 101+47

- MAINTAIN TWO-WAY TRAFFIC FLOW ON EXISTING VETERANS DRIVE. SIGN WORK ZONE TRAFFIC CONTROL PER DETAIL THIS SHEET.
- CONSTRUCT PROPOSED IMPROVEMENTS TO LIMITS AS SHOWN ON PLANS FOR STAGE I CONSTRUCTION.
- DO NOT CONSTRUCT CURB AND GUTTER FROM LEFT STATION 15+23 TO STATION 15+68. (A TEMPORARY AGGREGATE DRIVEWAY WILL BE INSTALLED IN STAGE II AT THIS LOCATION FOR ACCESS TO THE COLEMAN RESIDENCE DURING STAGE III.)

**STAGE II CONSTRUCTION**

VETERANS DRIVE - STATION 101+47 TO STATION 104+57

- CLOSE EXISTING VETERANS DRIVE TO THRU TRAFFIC. SIGN DETOUR ROUTE AND WORK ZONE TRAFFIC CONTROL PER DETAIL THIS SHEET. MAINTAIN LOCAL ACCESS TO COLEMAN RESIDENCE AND SLATE CREEK APARTMENTS ON EXISTING EAST-WEST LEG OF VETERANS DRIVE.
- CONSTRUCT PROPOSED IMPROVEMENTS TO LIMITS AS SHOWN ON PLANS FOR STAGE II CONSTRUCTION. CONSTRUCT TEMPORARY AGGREGATE DRIVEWAY FOR ACCESS TO COLEMAN RESIDENCE DURING STAGE III.

**STAGE III CONSTRUCTION**

BLOHM AVENUE - STATION 9+52.5 TO STATION 15+23

- EXISTING VETERANS DRIVE TO REMAIN CLOSED TO THRU TRAFFIC. LOCAL ACCESS PROVIDED ON SOUTH LEG OF VETERANS DRIVE CONSTRUCTED IN STAGE II. FOR ACCESS TO COLEMAN RESIDENCE USE TEMPORARY AGGREGATE DRIVEWAY AND FOR SLATE CREEK APARTMENT'S ACCESS USE NEW ENTRANCE AT RIGHT STATION 101+71.5.
- CONSTRUCT PROPOSED IMPROVEMENTS TO LIMITS AS SHOWN ON PLANS FOR STAGE III CONSTRUCTION.

**STAGE IV CONSTRUCTION (NOT SHOWN)**

BLOHM AVENUE - STATION 9+52.5 TO STATION 20+54.0  
VETERANS DRIVE - STATION 100+00 TO STATION 104+57

- EXISTING VETERANS DRIVE TO REMAIN CLOSED TO THRU TRAFFIC. FOR LOCAL ACCESS TO COLEMAN RESIDENCE USE NEW ENTRANCE AT LEFT STATION 14+48. SLATE CREEK APARTMENTS ACCESS IS THE SAME AS IN STAGE III.
- REMOVE TEMPORARY AGGREGATE DRIVEWAY AT COLEMAN RESIDENCE AND REGRADE AREA.
- PERFORM ANY MISCELLANEOUS CONSTRUCTION NOT PERFORMED IN PREVIOUS CONSTRUCTION STAGES. PERFORM FINAL GRADING, SHAPING, SEEDING, PAVEMENT STRIPING AND ERECT STREET SIGNS.
- PERFORM FINAL CLEANUP.
- REMOVE DETOUR SIGNING AND OPEN ROADWAY TO THRU TRAFFIC.

**STAGE CONSTRUCTION AND TRAFFIC CONTROL PLAN**