

11-06-2015 LETTING ITEM 086

INDEX OF SHEETS
SEE SHEET NO. 2

HIGHWAY STANDARDS
SEE SHEET NO. 2

STATE OF ILLINOIS
DEPARTMENT OF TRANSPORTATION
DIVISION OF HIGHWAYS

PLANS FOR PROPOSED FEDERAL AID HIGHWAY

IL ROUTE 1 (HALSTED STREET/FAP 876)
FAU 1624 (187TH STREET) TO FAU 1622 (183RD STREET)
CHANNELIZATION, INTERSECTION IMPROVEMENT AND SIDEWALK
SECTION NO.: 12-00055-00-CH
PROJECT NO.: M-4003(121)
VILLAGE of GLENWOOD
COOK COUNTY
JOB NO.: C-91-118-13

F. A. ID. NO.	SECTION	COUNTY	TOTAL SHEETS	SHEET NO.
876	12-00055-00-CH	COOK	61	1
STA.		TO STA.		
FED. ROAD DIST. NO. 1	ILLINOIS	FED. AID PROJECT M-4003(121)		

CONTRACT #61B77

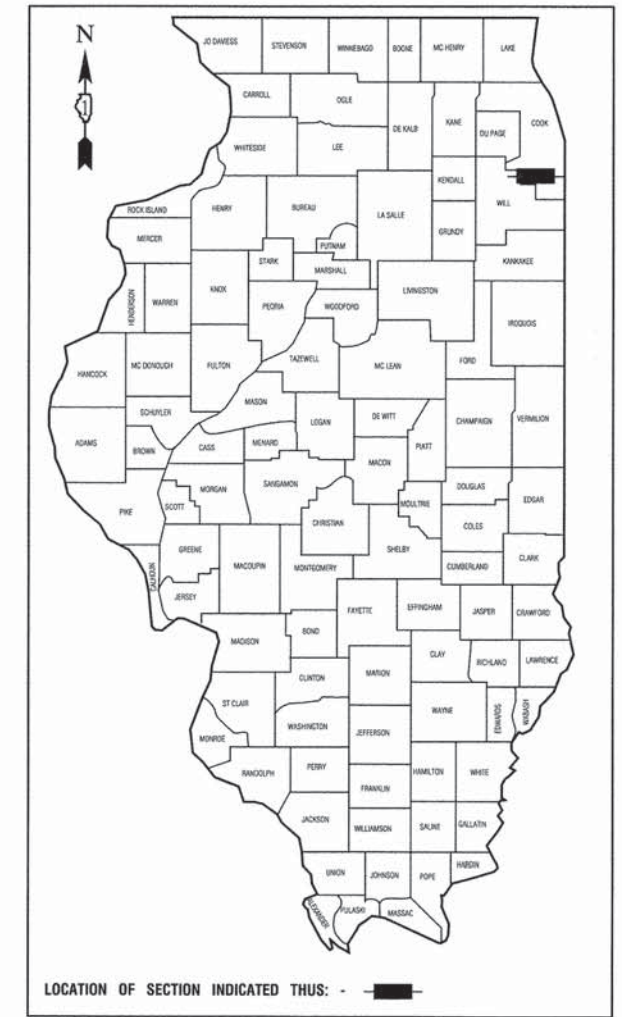

DESIGN DESIGNATION - IL ROUTE 1 (HALSTED STREET) ADT 24,000 (2040) - SRA PV=22,800 SU=480 MU=720 100% DESIGN TRAFFIC IN DESIGN LANE P=95% S=2% M=3% SSS=FAIR	
DESIGN DESIGNATION - 187TH STREET ADT 6,000 (2040) - MINOR COLLECTOR PV=5,820 SU=120 MU=60 100% DESIGN TRAFFIC IN DESIGN LANE P=97% S=2% M=1% SSS=FAIR	
	IL ROUTE 1 (HALSTED STREET)
2013 ADT -	22,000
2040 ADT -	24,000
POSTED SPEED LIMIT -	45 mph
DESIGN PERIOD -	20 YEARS
DESIGN SPEED LIMIT -	45 mph
STREET CLASSIFICATION -	CLASS I
	187TH STREET
	5,300
	6,000
	25 mph
	20 YEARS
	30 mph
	MINOR COLLECTOR

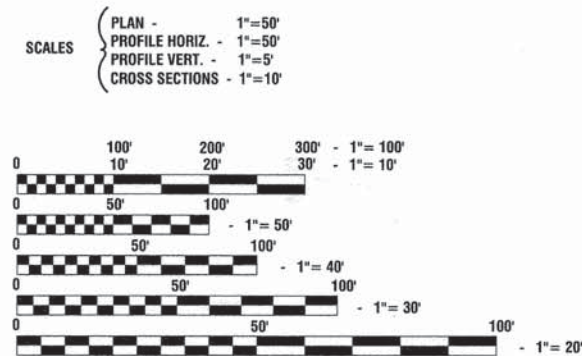

FULL SIZE PLANS HAVE BEEN PREPARED USING STANDARD ENGINEERING SCALES, REDUCED SIZED PLANS WILL NOT CONFORM TO STANDARD SCALES, IN MAKING MEASUREMENTS ON REDUCED PLANS, THE ABOVE SCALES MAY BE USED.

J. U. L. I. E.
JOINT UTILITY LOCATION INFORMATION FOR EXCAVATION
1-800-892-0123 or 811

CONTRACT NO. 61B77

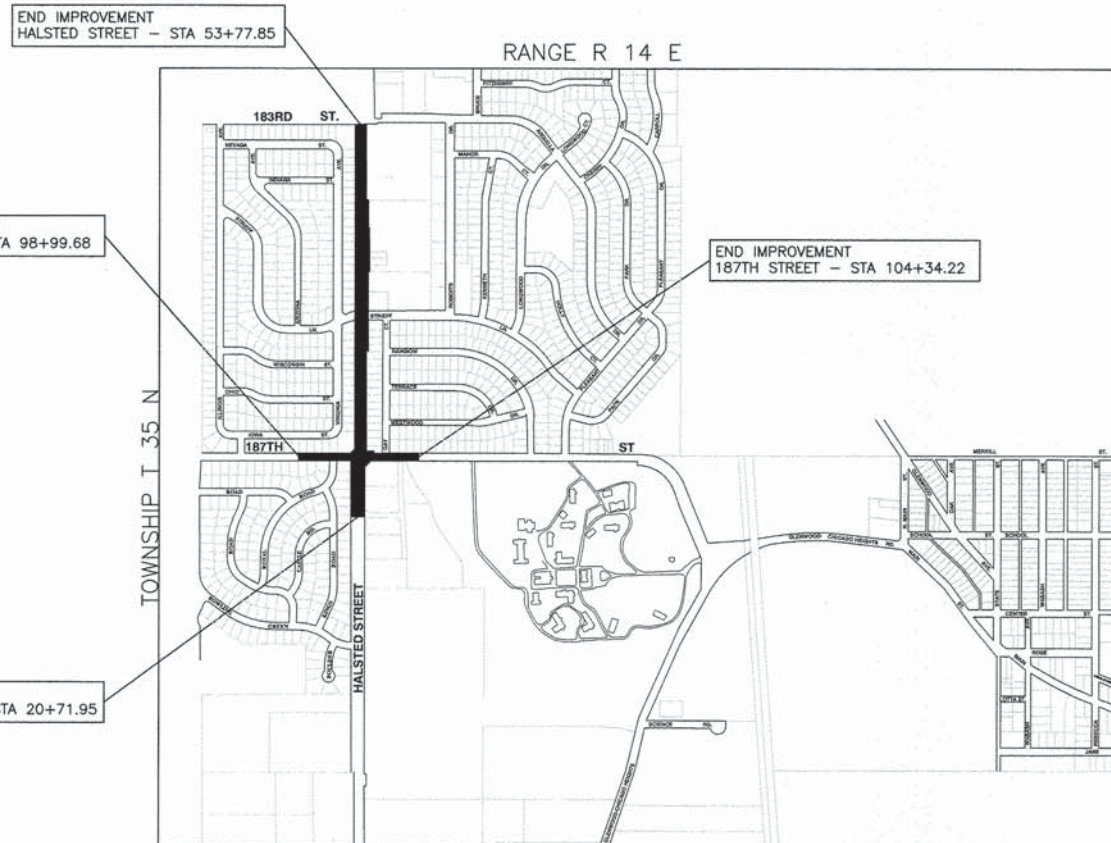

LOCATION MAP

GROSS LENGTH=3,840 FEET=0.72 MILES
NET LENGTH=3,840 FEET=0.72 MILES



STATE OF ILLINOIS DEPARTMENT OF TRANSPORTATION
DIVISION OF HIGHWAYS

Approved: *[Signature]*
President, Village of Glenwood 4-30-2015

Passed: *[Signature]* MAY 14, 2015
Christopher Holt
District 1 Engineer of Local Roads & Streets

Released for Bid Based on Limited Review: *[Signature]* May 14, 2015
Deputy Director of Highways, Region 1 Engineer

PRINTED BY THE AUTHORITY OF THE STATE OF ILLINOIS

PREPARED BY OR UNDER THE DIRECT SUPERVISION OF:
[Signature]
5-1-15

I.D.O.T. FEDERAL AID PROGRAM ENGINEER: FAWAD AQUEEL, P.E. 847-705-4021 SCHAUMBURG, IL. CONSULTANTS: ROBINSON ENGINEERING, LTD. 708-331-6700

INDEX OF SHEETS

1. COVER SHEET
2. INDEX OF SHEETS, STATE STANDARDS, & GENERAL NOTES
- 3.-7. SUMMARY OF QUANTITIES
- 8.-9. TYPICAL CROSS SECTIONS
- 10.-14. PLAN & PROFILE
- 15.-18. DRAINAGE & UTILITIES
- 19.-20. LANDSCAPING & EROSION CONTROL
- 21.-22. PAVEMENT MARKING
23. STANDARD TRAFFIC SIGNAL LEGEND
- 24.-30. STANDARD TRAFFIC SIGNAL DETAILS
31. TEMPORARY TRAFFIC SIGNAL INSTALLATION
32. TEMPORARY TRAFFIC SIGNAL CABLE PLAN
33. PROPOSED TRAFFIC SIGNAL INSTALLATION
34. PROPOSED TRAFFIC SIGNAL CABLE PLAN
35. MAST ARM MOUNTED STREET NAME SIGNS & SCHEDULE OF QUANTITIES
36. TEMPORARY RADIO INTERCONNECT PLAN
37. TEMPORARY RADIO INTERCONNECT SCHEMATIC
38. PROPOSED INTERCONNECT PLAN
39. PROPOSED INTERCONNECT SCHEMATIC
- 40.-47. DISTRICT ONE STANDARDS
- 48.-61. CROSS SECTIONS

HIGHWAY STANDARDS

- | | |
|-----------|--|
| 000001-06 | STANDARD SYMBOLS, ABBREVIATIONS AND PATTERNS |
| 001001-02 | AREAS OF REINFORCEMENT BARS |
| 001006 | DECIMAL OF AN INCH OF A FOOT |
| 280001-07 | TEMPORARY EROSION CONTROL SYSTEMS |
| 424011-02 | CORNER PARALLEL CURB RAMPS FOR SIDEWALKS |
| 424021-03 | DEPRESSED CORNER FOR SIDEWALKS |
| 424031-01 | MEDIAN PEDESTRIAN CROSSINGS |
| 606001-06 | CONCRETE CURB TYPE B AND COMBINATION CONCRETE CURB AND GUTTER |
| 606301-04 | PC CONCRETE ISLANDS AND MEDIANS |
| 602301-04 | INLET, TYPE A |
| 602401-03 | MANHOLE, TYPE A |
| 604001-04 | FRAME AND LIDS, TYPE 1 |
| 604036-03 | GRATE, TYPE 8 |
| 701006-05 | OFF-RD OPERATIONS, 2L, 2W, 15' TO 24' FROM PAVEMENT EDGE |
| 701101-04 | OFF-RD OPERATIONS, MULTILANE, 15' TO 24' FROM PAVEMENT EDGE |
| 701301-04 | LANE CLOSURE, 2L, 2W, SHORT TIME OPERATIONS |
| 701311-03 | LANE CLOSURE, 2L, 2W, MOVING OPERATIONS - DAY ONLY |
| 701426-07 | LANE CLOSURE, MULTILANE, INTERMITTENT OR MOVING OPERATIONS, FOR SPEEDS \geq 45 MPH |
| 701501-06 | URBAN LANE CLOSURE, 2L, 2W, UNDIVIDED |
| 701606-10 | URBAN LANE CLOSURE, MULTILANE, 1W OR 2W WITH NONTRAVERSABLE MEDIAN |
| 701701-09 | URBAN LANE CLOSURE, MULTILANE INTERSECTION |
| 701801-05 | SIDEWALK, CORNER OR CROSSWALK CLOSURE |
| 701901-04 | TRAFFIC CONTROL DEVICES |
| 780001-05 | TYPICAL PAVEMENT MARKINGS |
| 805001 | ELECTRICAL SERVICE INSTALLATION DETAILS |
| 814001-03 | HANDHOLES |
| 814006 | DOUBLE HANDHOLES |
| 836001-02 | LIGHT POLE FOUNDATION |
| 857001-01 | STANDARD PHASE DESIGNATION DIAGRAMS AND PHASE SEQUENCES |
| 862001-01 | UNINTERRUPTABLE POWER SUPPLY (UPS) |
| 873001-02 | TRAFFIC SIGNAL GROUNDING & BONDING |
| 876001-03 | PEDESTRIAN PUSH BUTTON POST |
| 877001-05 | STEEL MAST ARM ASSEMBLY AND POLE 16' THROUGH 55' |
| 878001-10 | CONCRETE FOUNDATION DETAILS |
| 880001-01 | SPAN WIRE MOUNTED SIGNALS AND FLASHING BEACON INSTALLATION |
| 880006-1 | TRAFFIC SIGNAL MOUNTING DETAILS |
| 886001-01 | DETECTOR LOOP INSTALLATIONS |
| 886006-01 | TYPICAL LAYOUT FOR DETECTION LOOPS |

GENERAL NOTES

1. ALL ROADWAY CONSTRUCTION SHALL CONFORM TO THE "STANDARD SPECIFICATIONS FOR ROAD AND BRIDGE CONSTRUCTION", ADOPTED JANUARY 1, 2012 BY THE ILLINOIS DEPARTMENT OF TRANSPORTATION AND ALL AMENDMENTS THERETO, AND IN ACCORDANCE WITH THE LATEST EDITION OF THE SPECIFICATIONS FOR CONSTRUCTION IN THE VILLAGE OF GLENWOOD AND IN CASE OF CONFLICT, THE MORE STRINGENT CODE SHALL TAKE PRECEDENCE.
2. ALL STORM SEWER, SANITARY SEWER AND WATER MAIN CONSTRUCTION SHALL CONFORM TO THE "STANDARD SPECIFICATIONS FOR WATER AND SEWER MAIN CONSTRUCTION IN ILLINOIS", PUBLISHED JUNE 2014, AND IN ACCORDANCE WITH THE SPECIFICATIONS FOR CONSTRUCTION IN THE VILLAGE OF GLENWOOD UNLESS OTHERWISE NOTED ON THE PLANS.
3. THE CONTRACTOR SHALL BE RESPONSIBLE FOR HAVING THE UTILITY COMPANIES LOCATE THEIR FACILITIES IN THE FIELD PRIOR TO CONSTRUCTION AND SHALL ALSO BE RESPONSIBLE FOR THE MAINTENANCE AND PRESERVATION OF THESE FACILITIES. THE ENGINEER DOES NOT WARRANT THE LOCATION OF ANY EXISTING UTILITIES SHOWN ON THE PLAN. THE CONTRACTOR SHALL CALL J.U.L.I.E. AT 800-892-0123 AND THE VILLAGE OF GLENWOOD FOR UTILITY LOCATIONS.
4. THE CONTRACTOR IS RESPONSIBLE FOR VERIFYING THE NATURE AND STATUS OF ALL UTILITY RELOCATION WORK PRIOR TO THE START OF CONSTRUCTION. THE CONTRACTOR SHALL TAKE APPROPRIATE MEASURES TO ENSURE THAT CONSTRUCTION OPERATIONS DO NOT INTERFERE WITH UTILITY FACILITIES AND RELOCATION WORK. THE SCHEDULE SHOULD REFLECT CONSTRUCTION SEQUENCING, WHICH COORDINATES WITH ALL UTILITY RELOCATION WORK. THE CONTRACTOR SHALL BE REQUIRED TO ADJUST THE ORDER OF ITS WORK FROM TIME TO TIME, TO COORDINATE SAME WITH UTILITY RELOCATION WORK, AND SHALL PREPARE REVISED SCHEDULE (S) IN COMPLIANCE THEREWITH AS DIRECTED BY THE OWNER. THE OWNER AND THE ENGINEER SHALL BE NOTIFIED IN WRITING BY THE CONTRACTOR AT LEAST 48 HOURS PRIOR TO THE START OF ANY OPERATION REQUIRED COOPERATION WITH OTHERS. ALL OTHER AGENCIES, UNLESS OTHERWISE NOTED, WILL BE NOTIFIED IN WRITING BY THE CONTRACTOR TEN (10) DAYS PRIOR TO THE START OF ANY SUCH OPERATION. THE UTILITY COMPANIES HAVE BEEN CONTACTED IN REFERENCE TO UTILITIES THEY OWN AND OPERATE WITHIN THE LIMITS FOR THIS PROJECT. ALL KNOWN DATA FROM THESE AGENCIES HAS BEEN INCORPORATED INTO THE PLANS. IT IS HOWEVER, THE CONTRACTOR'S RESPONSIBILITY TO CONFIRM OR ESTABLISH THE EXISTENCE OF ALL UTILITY FACILITIES AND THEIR EXACT LOCATIONS, WHETHER CONTAINED IN THE DATA SUBMITTED BY THESE AGENCIES OR NOT, AND TO SAFELY SCHEDULE ALL UTILITY RELOCATIONS.
5. ALL CONTRACTORS SHALL KEEP ACCESS AVAILABLE AT ALL TIMES FOR ALL TYPES OF TRAFFIC AS DIRECTED BY THE ENGINEER.
6. COMMENCING CONSTRUCTION
 - A. CONTRACTOR SHALL TAKE PHOTOS AND VIDEO RECORD WORK AREA PRIOR TO CONSTRUCTION FOR THE PURPOSE OF DOCUMENTING EXISTING CONDITIONS.
7. THE CONTRACTOR SHALL PRESERVE ALL CONSTRUCTION STAKES UNTIL THEY ARE NO LONGER NEEDED. ANY STAKES DESTROYED OR DISTURBED BY THE CONTRACTOR PRIOR TO THEIR USE SHALL BE RESET BY THE ENGINEER AT THE CONTRACTOR'S EXPENSE.
8. REMOVAL OF SPECIFIED ITEMS, INCLUDING BUT NOT LIMITED TO, PAVEMENT, SIDEWALK, CURB, CURB AND GUTTER, CULVERTS, ETC. SHALL BE DISPOSED OF OFF-SITE BY THE CONTRACTOR AT THE CONTRACTORS OWN EXPENSE. THE CONTRACTOR IS RESPONSIBLE FOR ANY PERMITS REQUIRED FOR SUCH DISPOSAL. THE REMOVAL SHALL BE ACCOMPLISHED BY MEANS OF A SAW CUT JOINT, AT THE DIRECTION OF THE ENGINEER. THIS WORK SHALL NOT BE PAID FOR SEPARATELY, BUT SHALL BE INCLUDED IN THE UNIT PRICE BID FOR THE VARIOUS REMOVAL ITEMS.
9. THE CONTRACTOR SHALL COLLECT AND REMOVE ALL CONSTRUCTION DEBRIS, EXCESS MATERIALS, TRASH, OIL AND GREASE RESIDUE, MACHINERY, TOOLS AND OTHER MISCELLANEOUS ITEMS WHICH WERE NOT PRESENT PRIOR TO PROJECT COMMENCEMENT AT NO ADDITIONAL EXPENSE TO THE OWNER. THE CONTRACTOR SHALL BE RESPONSIBLE FOR ACQUIRING ANY AND ALL PERMITS NECESSARY FOR THE HAULING AND DISPOSAL REQUIRED FOR CLEAN-UP AS DIRECTED BY THE ENGINEER OR OWNER. BURNING ON THE SITE IS NOT PERMITTED.
10. AT THE CLOSE OF EACH WORKING DAY AND AT THE CONCLUSION OF CONSTRUCTION OPERATIONS, ALL DRAINAGE STRUCTURES AND FLOW LINES SHALL BE FREE FORM DIRT AND DEBRIS.
11. TREES NOT MARKED FOR REMOVAL SHALL BE CONSIDERED AS DESIGNATED TO BE SAVED AND SHALL BE PROTECTED UNDER THE PROVISIONS OF ARTICLE 201.05 OF THE STANDARD SPECIFICATIONS.
12. THE TRENCHES FOR PIPE INSTALLATION SHALL BE KEPT DRY AT ALL TIMES DURING PIPE PLACEMENT. APPROPRIATE FACILITIES TO MAINTAIN THE DRY TRENCH SHALL BE PROVIDED BY THE CONTRACTOR AND THE COST OF SUCH SHALL BE INCLUDED IN THE UNIT PRICE BID AND APPROVED BY THE ENGINEER PRIOR TO IMPLEMENTATION. NO ADDITIONAL COMPENSATION SHALL BE MADE FOR DEWATERING DURING CONSTRUCTION UNLESS APPROVED IN WRITING BY THE OWNER.
13. TRENCH BACKFILL WILL BE REQUIRED TO THE FULL DEPTH ABOVE SEWERS AND WATER MAIN WITHIN TWO (2) FEET OF PROPOSED OR EXISTING PAVEMENT.
14. IT SHALL BE THE CONTRACTORS RESPONSIBILITY TO VERIFY ALL DIMENSIONS AND CONDITIONS EXISTING IN THE FIELD PRIOR TO CONSTRUCTION AND ORDERING OF MATERIALS.
15. THE THICKNESS OF HMA MIXTURE STATED IN THE SPECIFICATIONS IS THE NOMINAL THICKNESS. DEVIATIONS FROM THE NOMINAL THICKNESS WILL BE PERMITTED WHEN SUCH DEVIATIONS FROM THE NOMINAL THICKNESS WILL BE PERMITTED WHEN SUCH DEVIATIONS OCCUR DUE TO IRREGULARITIES IN THE EXISTING SURFACE OR BASE ON WHICH THE HMA SURFACE IS PLACED.
16. ACCESS TO DRIVEWAYS SHALL BE MAINTAINED AT ALL TIMES BY LIMITING CURB AND GUTTER REPAIR TO ONE-HALF THE DRIVEWAY WIDTH AT ONE TIME AS WELL AS TEMPORARY AGGREGATE WHICH SHALL BE INCLUDED IN THE COST OF DRIVEWAY REPLACEMENT.
17. THE CONTRACTOR WILL NOT BE ALLOWED TO SET UP A YARD OR FIELD OFFICE ON VILLAGE RIGHT OF WAY WITHOUT WRITTEN PERMISSION FROM THE ENGINEER.
18. THE ENGINEER SHALL CONTACT THE AREA TRAFFIC FIELD TECHNICIAN, MS. PATRICE HARRIS, AT (708)597-9800 TWO (2) WEEKS PRIOR TO PLACING PERMANENT PAVEMENT MARKINGS.
19. THE CONTRACTOR SHALL CONTACT THE DISTRICT ONE TRAFFIC CONTROL SUPERVISOR AT (847)705-4470 A MINIMUM OF 72 HOURS IN ADVANCE OF BEGINNING WORK.

EARTHWORK NOTES

1. GENERAL
 - A. IT IS THE CONTRACTOR'S RESPONSIBILITY TO UNDERSTAND THE SOIL AND GROUNDWATER CONDITIONS AT THE SITE.
 - B. ANY QUANTITIES IN THE BID PROPOSAL ARE INTENDED AS A GUIDE FOR THE CONTRACTORS USE IN DETERMINING THE SCOPE OF THE COMPLETED PROJECT. IT IS THE CONTRACTORS RESPONSIBILITY TO DETERMINE ALL MATERIAL QUANTITIES AND APPRAISE HIMSELF OF ALL SITE CONDITIONS.
 - C. THE CONTRACTOR WILL NOTE THAT THE ELEVATIONS SHOWN ON THE CONSTRUCTION PLANS ARE FINISHED GRADE AND SUBGRADE ELEVATIONS (AS NOTED) AND THAT PAVEMENT THICKNESS, TOPSOIL, ETC. MUST BE ACCOUNTED FOR.
 - D. THE CONTRACTOR SHALL MAINTAIN POSITIVE DRAINAGE DURING CONSTRUCTION, AND PREVENT STORMWATER FROM RUNNING INTO OR STANDING IN EXCAVATED AREAS. THE FAILURE TO PROVIDE PROPER DRAINAGE WILL NEGATE ANY POSSIBLE ADDED COMPENSATION REQUESTED DUE TO DELAYS OR UNSUITABLE MATERIALS CREATED AS A RESULT THEREOF. FINAL GRADES SHALL BE PROTECTED AGAINST DAMAGE FROM EROSION, SEDIMENTATION AND TRAFFIC.
 - E. PLANS FOR THE SITE DEWATERING, IF EMPLOYED, SHALL BE SUBMITTED AND APPROVED PRIOR TO IMPLEMENTATION. NO ADDITIONAL COMPENSATION SHALL BE MADE FOR DEWATERING DURING CONSTRUCTION.
 - F. THE CONTRACTOR SHALL BE RESPONSIBLE FOR IMPLEMENTATION OF THE "SOIL EROSION AND SEDIMENTATION CONTROL MEASURES". THE INITIAL ESTABLISHMENT OF EROSION CONTROL PROCEDURES AND THE PLACEMENT OF SILT AND FILTER FENCING, ETC. TO PROTECT ADJACENT PROPERTY, WETLANDS, ETC. SHALL OCCUR BEFORE GRADING BEGINS.
 - G. ALL STORM INLETS SHALL BE PROTECTED BY INLET FILTERS. PLACEMENTS AND MAINTENANCE OR SILT BARRIER SHALL BE AS DIRECTED BY THE ENGINEER, BASED ON ACTUAL GRADING. GRADE THE AREA WITHIN FOUR (4) FEET AROUND STRUCTURES ONE (1) FOOT BELOW RIM TO SERVE AS A SEDIMENTATION BASIN DURING CONSTRUCTION.
 - H. FINAL LOCATION OF SILT FENCE SHALL BE ADJUSTED BASED ON ACTUAL SITE GRADING CONDITIONS. ADDITIONAL MEASURES SHALL BE ADDED AS DIRECTED BY THE ENGINEER.
 - I. ALL AREAS DISTURBED DURING CONSTRUCTION SHALL BE RESEED AS SOON AS PRACTICAL.

STORM SEWER NOTES

1. STORM SEWER PIPE: ALL STORM SEWER PIPE SHALL BE RCP.
2. BEDDING: ALL STORM SEWERS SHALL BE INSTALLED ON A TYPE A GRANULAR BEDDING, 1/4" TO 1" IN SIZE (CA-7) WITH A MINIMUM THICKNESS EQUAL TO 1/4 THE OUTSIDE DIAMETER OF THE SEWER PIPE BUT NOT LESS THAN 4". BLOCKING OF ANY KIND FOR GRADE IS NOT PERMITTED. THE BEDDING MATERIALS SHALL BE COMPACTED TO 90% OF MODIFIED PROCTOR DENSITY. BEDDING SHALL EXTEND TO THE SPRINGLINE OF THE PIPE.
3. COVER: THE CONTRACTOR SHALL MAINTAIN AT LEAST ONE (1') FOOT OF COVER OVER THE TOP OF SHALLOW PIPES AT ALL TIMES DURING CONSTRUCTION. THE CONTRACTOR SHALL MOUND OVER ANY PIPES WHICH HAVE LESS THAN ONE (1') FOOT OF COVER DURING CONSTRUCTION UNTIL THE AREA IS FINAL GRADED OR PAVED.
4. ALL TRENCHES BENEATH PROPOSED OR EXISTING UTILITIES, PAVEMENTS, ROADWAYS, SIDEWALKS, AND FOR A DISTANCE OF TWO (2') FEET ON EITHER SIDE OF SAME, AND/OR WHERE SHOWN ON THE PLANS, SHALL BE BACKFILLED WITH SELECT GRANULAR BACKFILL, CA-7, AND THOROUGHLY MECHANICALLY COMPACTED IN 9" THICK (LOOSE MEASUREMENT) LAYERS. JETTING WITH WATER IS NOT PERMITTED. TRENCH BACKFILL SHALL BE USED ON THE ENTIRE LENGTH OF THE MAIN DRAIN. TRENCH BACKFILL SHALL BE MEASURED ACCORDING TO SECTION 208.03 OF THE STANDARD SPECIFICATIONS.
5. ON ALL IMPROVEMENTS THE FRAMES AND LIDS OF EXISTING CATCH BASINS, INLETS, MANHOLES AND VALVE VAULTS WHICH ARE TO BE ABANDONED DUE TO CONSTRUCTION OF THIS IMPROVEMENT ARE TO REMAIN THE PROPERTY OF THE VILLAGE OF GLENWOOD AND BE SALVAGED. THE OWNER SHALL BE NOTIFIED AS TO AVAILABILITY FOR PICK-UP.
6. THE TOP OF ALL STRUCTURES SHALL BE FLUSH WITH THE ADJACENT SURFACE OR AT THE INDICATED ELEVATIONS SHOWN ON THE PLANS.
7. FRAME ELEVATIONS ARE GIVEN ONLY TO ASSIST IN DETERMINING THE APPROXIMATE OVERALL HEIGHT OF THE STRUCTURE. FRAMES ON ALL NEW STRUCTURES WILL BE ADJUSTED TO THE FINAL ELEVATION OF THE AREA IN WHICH THEY ARE LOCATED AS PART OF THE STRUCTURE COST.

STATE OF ILLINOIS
DEPARTMENT OF TRANSPORTATION

INTERSECTION IMPROVEMENTS
HALSTED STREET AND 187TH STREET
INDEX OF SHEETS, STATE STANDARDS, & GENERAL NOTES

F&P RTE.	SECTION	COUNTY	TOTAL SHEETS	SHEET NO.
876	12-00055-00-CH	COOK	61	2
CONTRACT NO. 61B77				

SCALE: NONE SHEET NO. 2 OF 61 SHEETS STA. TO STA.

FED. ROAD DIST. NO. 1 ILLINOIS FED. AID PROJECT M-4003(121)

FILE NAME = 12602_02-INDX-01 - P01

USER NAME	DESIGNED	REVISION
JPH	JPH	---
PKB	PKB	---
PLOT SCALE	DRAWN	REVISION
PS	PS	---
PLOT DATE	CHECKED	REVISION
8-31-15	AG	---

LAST UPDATED BY: 8/31/15
PLOT DATE: 8/31/15

SUMMARY OF QUANTITIES					ROADWAY	SAFETY	LANDSCAPING	TRAINEES				
S.I.	CODE NO.	PAY ITEM	UNIT	QUAN	CONSTRUCTION TYPE CODE							
					0004	0021	0031	0042				
	20100210	TREE REMOVAL (OVER 15 UNITS DIAMETER)	UNIT	72			72					
	20200100	EARTH EXCAVATION	CU YD	916	916							
	21101615	TOPSOIL FURNISH AND PLACE, 4"	SQ YD	3944			3944					
	28000400	PERIMETER EROSION BARRIER	FOOT	2884	2884							
	28000510	INLET FILTERS	EACH	37	37							
	31101200	SUBBASE GRANULAR MATERIAL, TYPE B 4"	SQ YD	1754	1754							
	31101400	SUBBASE GRANULAR MATERIAL, TYPE B 6"	SQ YD	548	548							
	40600275	BITUMINOUS MATERIALS (PRIME COAT)	POUNDS	2164	2164							
	40600400	MIXTURE FOR CRACKS, JOINTS, AND FLANGEWAYS	TON	10	10							
	40600625	LEVELING BINDER (MACHINE METHOD), N50	TON	108	108							
	40600982	HOT-MIX ASPHALT SURFACE REMOVAL - BUTT JOINT	SQ YD	115	115							
	40603080	HOT-MIX ASPHALT BINDER COURSE, IL-19.0, N50	TON	116	116							
	40603335	HOT-MIX ASPHALT SURFACE COURSE, MIX "D", N50	TON	288	288							
	42300400	PORTLAND CEMENT CONCRETE DRIVEWAY PAVEMENT, 8 INCH	SQ YD	50	50							
	42400200	PORTLAND CEMENT CONCRETE SIDEWALK 5 INCH	SQ FT	15784	15784							
	42400800	DETECTABLE WARNINGS	SQ FT	135	135							
	44000159	HOT-MIX ASPHALT SURFACE REMOVAL, 2 1/2"	SQ YD	2190	2190							
	44000100	PAVEMENT REMOVAL	SQ YD	128	128							
	44000200	DRIVEWAY PAVEMENT REMOVAL	SQ YD	66	66							
	44000300	CURB REMOVAL	FOOT	12	12							
	44000500	COMBINATION CURB AND GUTTER REMOVAL	FOOT	740	740							
	44000600	SIDEWALK REMOVAL	SQ FT	1741	1741							
	44003100	MEDIAN REMOVAL	SQ FT	3787	3787							
	44201785	CLASS D PATCHES, TYPE I, 12 INCH	SQ YD	7	7							

* - INDICATES SPECIALTY ITEMS

FILE NAME = 12802_02-QUAN-01 - P01

USER NAME =	DESIGNED -- JPH	REVISED --
	CHECKED -- PKB	REVISED --
PLOT SCALE =	DRAWN -- PS	REVISED --
PLOT DATE = 8-31-15	CHECKED -- AG	REVISED --

STATE OF ILLINOIS
DEPARTMENT OF TRANSPORTATION

INTERSECTION IMPROVEMENTS
HALSTED STREET AND 187TH STREET
SUMMARY OF QUANTITIES

SCALE: NONE SHEET NO. 3 OF 61 SHEETS STA. TO STA.

F.A.P. RTE.	SECTION	COUNTY	TOTAL SHEETS	SHEET NO.
876	12-00055-00-CH	COOK	61	3
FED. ROAD DIST. NO. 1 ILLINOIS			FED. AID PROJECT M-4003(121)	
CONTRACT NO. 61B77				

SUMMARY OF QUANTITIES					ROADWAY	SAFETY	LANDSCAPING	TRAINEES					
S.I.	CODE NO.	PAY ITEM	UNIT	QUAN	CONSTRUCTION TYPE CODE								
					0004	0021	0031	0042					
	44201789	CLASS D PATCHES, TYPE II, 12 INCH	SQ YD	30	30								
	44201796	CLASS D PATCHES, TYPE IV, 12 INCH	SQ YD	250	250								
	550A0360	STORM SEWERS, CLASS A, TYPE 2 15"	FOOT	8	8								
	55100700	STORM SEWER REMOVAL 15"	FOOT	8	8								
*	56400100	FIRE HYDRANTS TO BE MOVED	EACH	1	1								
	60206905	CATCH BASINS, TYPE C, TYPE 1 FRAME, OPEN LID	EACH	3	3								
	60234200	INLETS, TYPE A, TYPE 1 FRAME, OPEN LID	EACH	1	1								
	60250200	CATCH BASINS TO BE ADJUSTED	EACH	6	6								
	60250400	CATCH BASINS TO BE ADJUSTED WITH NEW TYPE 1 FRAME, OPEN LID	EACH	1	1								
	60255500	MANHOLES TO BE ADJUSTED	EACH	7	7								
	60260400	INLETS TO BE ADJUSTED WITH NEW TYPE 1 FRAME, CLOSED LID	EACH	1	1								
*	60266600	VALVE BOXES TO BE ADJUSTED	EACH	2	2								
	60500050	REMOVING CATCH BASINS	EACH	5	5								
	60600605	CONCRETE CURB, TYPE B	FOOT	12	12								
	60603800	COMBINATION CONCRETE CURB AND GUTTER, TYPE B-6.12	FOOT	422	422								
	60605000	COMBINATION CONCRETE CURB AND GUTTER, TYPE B-6.24	FOOT	286	286								
	60619600	CONCRETE MEDIAN, TYPE SB-6.12	SQ FT	2661	2661								
*	66900200	NON-SPECIAL WASTE DISPOSAL	CY	40	40								
*	66900450	SPECIAL WASTE PLANS AND REPORTS	L SUM	1	1								
*	66900530	SOIL DISPOSAL ANALYSIS	EACH	1	1								
	67100100	MOBILIZATION	L SUM	1	1								
	70102620	TRAFFIC CONTROL AND PROTECTION, STANDARD 701501	L SUM	1	1								
	70102625	TRAFFIC CONTROL AND PROTECTION, STANDARD 701606	L SUM	1	1								
	70102635	TRAFFIC CONTROL AND PROTECTION, STANDARD 701701	L SUM	1	1								

* - INDICATES SPECIALTY ITEMS

FILE NAME = 12602_02-QUAN-01 - P02

USER NAME =	DESIGNED -- JPH	REVISED --
	CHECKED -- PKB	REVISED --
PLOT SCALE =	DRAWN -- PS	REVISED --
PLOT DATE = 8-31-15	CHECKED -- AG	REVISED --

STATE OF ILLINOIS
DEPARTMENT OF TRANSPORTATION

INTERSECTION IMPROVEMENTS
HALSTED STREET AND 187TH STREET
SUMMARY OF QUANTITIES

SCALE: NONE SHEET NO. 4 OF 61 SHEETS STA. TO STA.

F.A.P. RTE.	SECTION	COUNTY	TOTAL SHEETS	SHEET NO.
876	12-00055-00-CH	COOK	61	4
FED. ROAD DIST. NO. 1 ILLINOIS			CONTRACT NO. 61B77	
FED. AID PROJECT M-4003(121)				

SUMMARY OF QUANTITIES					ROADWAY	SAFETY	LANDSCAPING	TRAINEES				
S.I.	CODE NO.	PAY ITEM	UNIT	QUAN	CONSTRUCTION TYPE CODE							
					0004	0021	0031	0042				
	70102640	TRAFFIC CONTROL AND PROTECTION, STANDARD 701801	L SUM	1	1							
	70103815	TRAFFIC CONTROL SURVEILLANCE	CAL DA	75	75							
	70300100	SHORT TERM PAVEMENT MARKING	FOOT	2000		2000						
	70301000	WORK ZONE PAVEMENT MARKING REMOVAL	SQ FT	667		667						
	72000100	SIGN PANEL - TYPE 1	SQ FT	25.5		25.5						
	72400100	REMOVE SIGN PANEL ASSEMBLY - TYPE A	EACH	25.5		25.5						
*	78000100	THERMOPLASTIC PAVEMENT MARKING - LETTERS AND SYMBOLS	SQ FT	112		112						
*	78000200	THERMOPLASTIC PAVEMENT MARKING - LINE 4"	FOOT	2010		2010						
*	78000400	THERMOPLASTIC PAVEMENT MARKING - LINE 6"	FOOT	906		906						
*	78000600	THERMOPLASTIC PAVEMENT MARKING - LINE 12"	FOOT	368		368						
*	78000650	THERMOPLASTIC PAVEMENT MARKING - LINE 24"	FOOT	97		97						
*	78300100	PAVEMENT MARKING REMOVAL	SQ FT	368		368						
*	80500020	SERVICE INSTALLATION - POLE MOUNTED	EACH	1		1						
*	81028200	UNDERGROUND CONDUIT, GALVANIZED STEEL, 2" DIA.	FOOT	690		690						
*	81028210	UNDERGROUND CONDUIT, GALVANIZED STEEL, 2 1/2" DIA.	FOOT	63		63						
*	81028220	UNDERGROUND CONDUIT, GALVANIZED STEEL, 3" DIA.	FOOT	115		115						
*	81028240	UNDERGROUND CONDUIT, GALVANIZED STEEL, 4" DIA.	FOOT	346		346						
*	81400100	HANDHOLE	EACH	7		7						
*	81400200	HEAVY-DUTY HANDHOLE	EACH	4		4						
*	81400300	DOUBLE HANDHOLE	EACH	1		1						
*	83600200	LIGHT POLE FOUNDATION, 24" DIAMETER	FOOT	10		10						
*	84400105	RELOCATE EXISTING LIGHTING UNIT	EACH	1		1						
*	85000200	MAINTENANCE OF EXISTING TRAFFIC SIGNAL INSTALLATION	EACH	1		1						
*	86400100	TRANSCEIVER - FIBER OPTIC	EACH	1		1						

* - INDICATES SPECIALTY ITEMS

FILE NAME = 12602_02-QUAN-01 - P03

USER NAME =	DESIGNED -- JPH	REVISED --
	CHECKED -- PKB	REVISED --
PLOT SCALE =	DRAWN -- PS	REVISED --
PLOT DATE = 8-31-15	CHECKED -- AG	REVISED --

STATE OF ILLINOIS
DEPARTMENT OF TRANSPORTATION

INTERSECTION IMPROVEMENTS
HALSTED STREET AND 187TH STREET
SUMMARY OF QUANTITIES

SCALE: NONE SHEET NO. 5 OF 61 SHEETS STA. TO STA.

F.A.P. RTE.	SECTION	COUNTY	TOTAL SHEETS	SHEET NO.
876	12-00055-00-CH	COOK	61	5
FED. ROAD DIST. NO. 1 ILLINOIS			CONTRACT NO. 61B77	
FED. AID PROJECT M-4003(121)				

SUMMARY OF QUANTITIES					ROADWAY	SAFETY	LANDSCAPING	TRAINEES					
S.I.	CODE NO.	PAY ITEM	UNIT	QUAN	CONSTRUCTION TYPE CODE								
					0004	0021	0031	0042					
*	87300925	ELECTRIC CABLE IN CONDUIT, TRACER, NO. 14 1C	FOOT	2811		2811							
*	87301215	ELECTRIC CABLE IN CONDUIT, SIGNAL NO. 14 2C	FOOT	372		372							
*	87301225	ELECTRIC CABLE IN CONDUIT, SIGNAL NO. 14 3C	FOOT	710		710							
*	87301245	ELECTRIC CABLE IN CONDUIT, SIGNAL NO. 14 5C	FOOT	1131		1131							
*	87301255	ELECTRIC CABLE IN CONDUIT, SIGNAL NO. 14 7C	FOOT	1827		1827							
*	87301305	ELECTRIC CABLE IN CONDUIT, LEAD-IN, NO. 14 1 PAIR	FOOT	2856		2856							
*	87301805	ELECTRIC CABLE IN CONDUIT, SERVICE, NO. 6 2 C	FOOT	44		44							
*	87301900	ELECTRIC CABLE IN CONDUIT, EQUIPMENT GROUNDING CONDUCTOR, NO. 6 1C	FOOT	603		603							
*	87500600	TRAFFIC SIGNAL POST, 10 FT.	EACH	1		1							
*	87502500	TRAFFIC SIGNAL POST, GALVANIZED STEEL 16 FT.	EACH	4		4							
*	87700200	STEEL MAST ARM ASSEMBLY AND POLE, 32 FT.	EACH	1		1							
*	87700220	STEEL MAST ARM ASSEMBLY AND POLE, 36 FT.	EACH	1		1							
*	87700270	STEEL MAST ARM ASSEMBLY AND POLE, 46 FT.	EACH	1		1							
*	87700290	STEEL MAST ARM ASSEMBLY AND POLE, 50 FT.	EACH	1		1							
*	87800100	CONCRETE FOUNDATION, TYPE A	FOOT	20		20							
*	87800150	CONCRETE FOUNDATION, TYPE C	FOOT	4		4							
*	87800415	CONCRETE FOUNDATION, TYPE E 36-INCH DIAMETER	FOOT	50		50							
*	88030020	SIGNAL HEAD, LED, 1-FACE, 3-SECTION, MAST-ARM MOUNTED	EACH	5		5							
*	88030100	SIGNAL HEAD, LED, 1-FACE, 5-SECTION, BRACKET MOUNTED	EACH	5		5							
*	88030110	SIGNAL HEAD, LED, 1-FACE, 5-SECTION, MAST-ARM MOUNTED	EACH	5		5							
*	88102717	PEDESTRIAN SIGNAL HEAD, LED, 1-FACE, BRACKET MOUNTED WITH COUNTDOWN TIMER	EACH	4		4							
*	88200410	TRAFFIC SIGNAL BACKPLACE, LOUVERED, FORMED PLASTIC	EACH	10		10							
*	88500100	INDUCTIVE LOOP DETECTOR	EACH	11		11							
*	88600100	DETECTOR LOOP, TYPE I	FOOT	1026		1026							

* - INDICATES SPECIALTY ITEMS

FILE NAME = 12602_Q2-QUAN-01 - P04

USER NAME =	DESIGNED -- JPH	REVISED --
	CHECKED -- PKB	REVISED --
PLOT SCALE =	DRAWN -- PS	REVISED --
PLOT DATE = 9-31-15	CHECKED -- AG	REVISED --

STATE OF ILLINOIS
DEPARTMENT OF TRANSPORTATION

INTERSECTION IMPROVEMENTS
HALSTED STREET AND 187TH STREET
SUMMARY OF QUANTITIES

SCALE: NONE SHEET NO. 6 OF 61 SHEETS STA. TO STA.

F.A.P. RTE.	SECTION	COUNTY	TOTAL SHEETS	SHEET NO.
876	12-00055-00-CH	COOK	61	6
FED. ROAD DIST. NO. 1 ILLINOIS FED. AID PROJECT M-4003(121)			CONTRACT NO. 61B77	

SUMMARY OF QUANTITIES					ROADWAY	SAFETY	LANDSCAPING	TRAINEES				
S.I.	CODE NO.	PAY ITEM	UNIT	QUAN	CONSTRUCTION TYPE CODE							
					0004	0021	0031	0042				
*	88800100	PEDESTRIAN PUSH-BUTTON	EACH	4		4						
*	89000100	TEMPORARY TRAFFIC SIGNAL INSTALLATION	EACH	1		1						
*	89501400	RELOCATE EXISTING EMERGENCY VEHICLE PRIORITY SYSTEM, DETECTOR UNIT	EACH	2		2						
*	89501410	RELOCATE EXISTING EMERGENCY VEHICLE PRIORITY SYSTEM, PHASING UNIT	EACH	2		2						
*	89502300	REMOVE ELECTRIC CABLE FROM CONDUIT	FOOT	2811		2811						
*	89502375	REMOVE EXISTING TRAFFIC SIGNAL EQUIPMENT	EACH	1		1						
*	89502380	REMOVE EXISTING HANDHOLE	EACH	10		10						
*	89502382	REMOVE EXISTING DOUBLE HANDHOLE	EACH	1		1						
*	89502385	REMOVE EXISTING CONCRETE FOUNDATION	EACH	9		9						
*	A2006416	TREE, QUERCUS ALBA (WHITE OAK), 2" CALIPER, BALLED AND BURLAPPED	EACH	2			2					
	Z0004538	HOT-MIX ASPHALT DRIVEWAY PAVEMENT, 10"	SQ YD	50	50							
*	Z0033046	RE-OPTIMIZE TRAFFIC SIGNAL SYSTEM LEVEL 2	EACH	1		1						
*	Z0073510	TEMPORARY TRAFFIC SIGNAL TIMING	EACH	1		1						
	Z0076600	TRAINEES	HOUR	500				500				
	Z0076604	TRAINEES TRAINING PROGRAM GRADUATE	HOUR	500				500				
*	X0324085	EMERGENCY VEHICLE PRIORITY SYSTEM LINE SENSOR CABLE, NO. 20 3/C	FOOT	310		310						
*	X0324599	ROD AND CLEAN EXISTING CONDUIT	FOOT	200		200						
	X6030310	FRAMES AND LIDS TO BE ADJUSTED (SPECIAL)	EACH	1	1							
*	X1400081	FULL-ACTUATED CONTROLLER AND TYPE SUPER P CABINET (SPECIAL)	EACH	1		1						
*	X8620200	UNINTERRUPTABLE POWER SUPPLY, SPECIAL	EACH	1		1						
*	X8710024	FIBER OPTIC CABLE IN CONDUIT, NO. 62.5/125, MM12F SM24F	FOOT	2.4		2.4						
	XX006343	SEEDING (COMPLETE)	SQ YD	3944			3944					

* -- INDICATES SPECIALTY ITEMS

FILE NAME = 12602_02-QUAN-01 - P05

USER NAME =
 DESIGNED -- JPH
 CHECKED -- PKB
 PLOT SCALE =
 DRAWN -- PS
 PLOT DATE = 8-31-15
 CHECKED -- AG

REVISED --
 REVISED --
 REVISED --
 REVISED --

STATE OF ILLINOIS
 DEPARTMENT OF TRANSPORTATION

INTERSECTION IMPROVEMENTS
 HALSTED STREET AND 187TH STREET
 SUMMARY OF QUANTITIES
 SCALE: NONE SHEET NO. 7 OF 61 SHEETS STA. TO STA.

F.A.P. RTE.	SECTION	COUNTY	TOTAL SHEETS	SHEET NO.
876	12-00055-00-CH	COOK	61	7
FED. ROAD DIST. NO. 1 ILLINOIS			FED. AID PROJECT M-4003(121)	

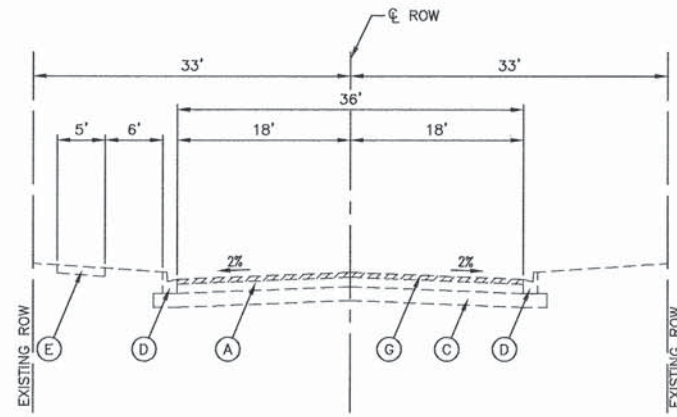

EXISTING TYPICAL SECTION
187TH STREET - EAST LEG
STA. 102+90 TO STA. 105+00

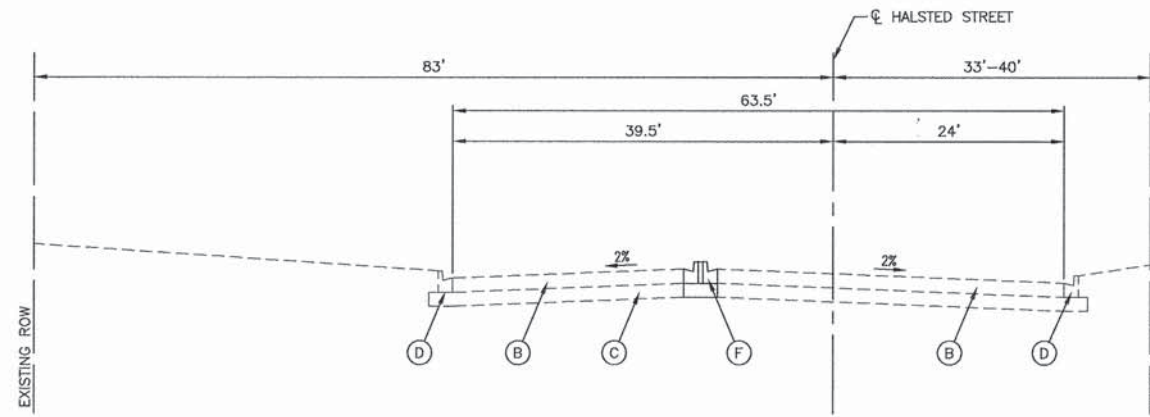

EXISTING/PROPOSED TYPICAL SECTION
HALSTED STREET - SOUTH LEG

- EXISTING LEGEND**
- (A) EXISTING 6" HMA PAVEMENT & VARIES
 - (B) EXISTING 12" HMA PAVEMENT & VARIES
 - (C) EXISTING SUBGRADE
 - (D) EXISTING CONCRETE CURB & GUTTER
 - (E) EXISTING PCC SIDEWALK
 - (F) EXISTING PCC MEDIAN REMOVAL AND REPLACEMENT
 - (G) HOT-MIX ASPHALT SURFACE REMOVAL - 2 1/2"

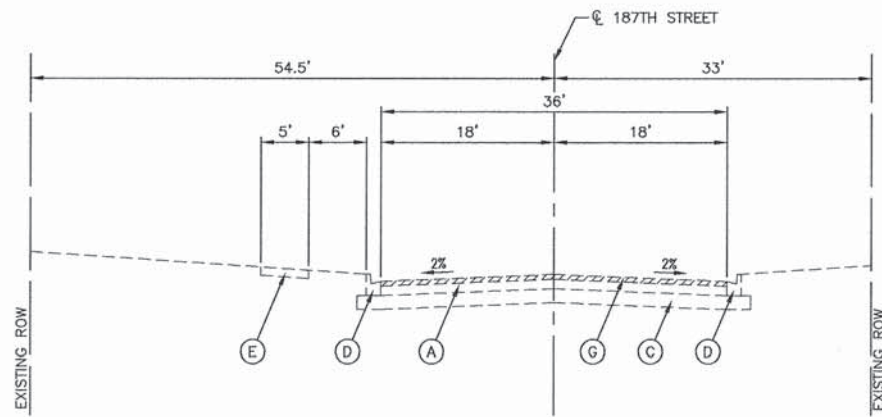

EXISTING TYPICAL SECTION
187TH STREET - EAST LEG
STA. 100+79 TO STA. 100+92

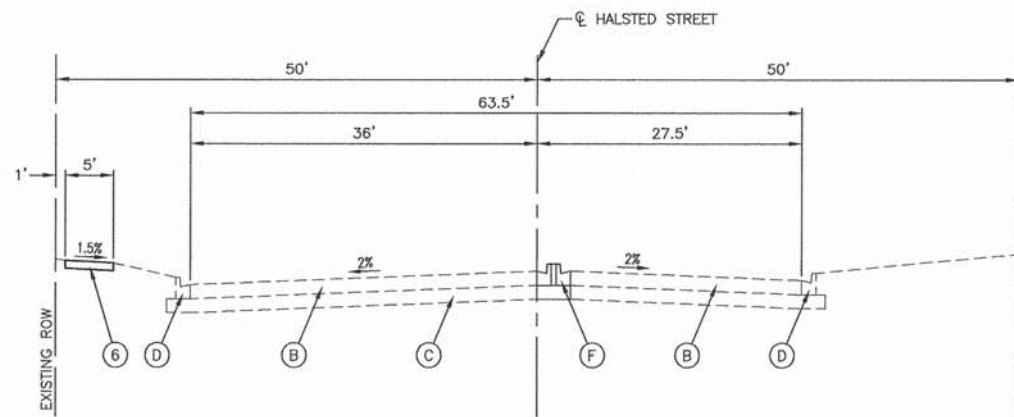

EXISTING/PROPOSED TYPICAL SECTION
HALSTED STREET - NORTH LEG
HALSTED STREET - 187TH STREET TO 183RD STREET

- PROPOSED LEGEND**
- (1) HOT-MIX ASPHALT SURFACE COURSE, MIX "D", N50 - 2"
 - (2) HOT-MIX ASPHALT BINDER COURSE, IL-19.0, N50 - 5 1/2" (IN 2 LIFTS)
 - (3) POLYMERIZED LEVELING BINDER (MACHINE METHOD), IL-4.75, N50 - 3/4"
 - (4) SUB-BASE GRANULAR MATERIAL, TYPE B-6"
 - (5) COMBINATION CONCRETE CURB & GUTTER, TYPE B-6.12
 - (6) PORTLAND CEMENT CONCRETE SIDEWALK, 5" WITH 4" SUB-BASE GRANULAR MATERIAL

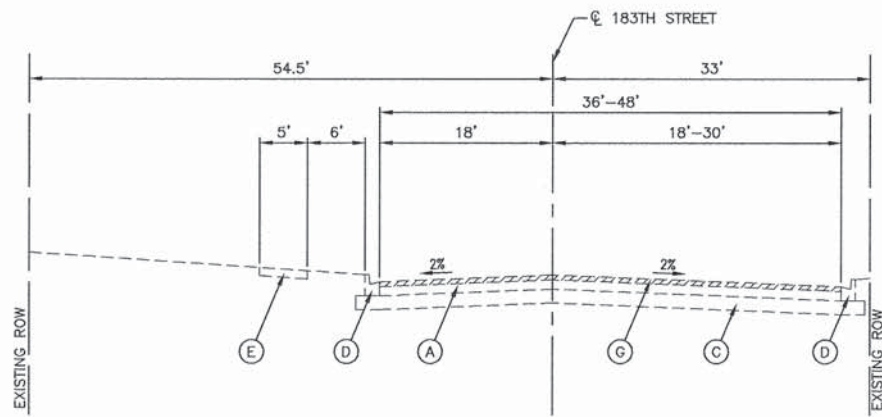

EXISTING TYPICAL SECTION
187TH STREET - EAST LEG
STA. 100+92 TO STA. 102+90

HOT-MIX ASPHALT MIXTURE REQUIREMENTS
(CONTRACTOR SHALL MILL BEFORE PATCHING)

MIXTURE TYPE	AIR VOIDS @ Ndes
RESURFACING	
HOT-MIX ASPHALT SURFACE COURSE, MIX "D", N50, 2" (IL 9.5 MM)	4% @ 50 Gyr.
POLYMERIZED LEVELING BINDER (MACHINE METHOD), IL-4.75, N50, 3/4"	3.5% @ 50 Gyr.
PAVEMENT WIDENING - 187TH STREET	
HOT-MIX ASPHALT SURFACE COURSE, MIX "D", N50, 2" (IL 9.5 MM)	4% @ 50 Gyr.
HOT-MIX ASPHALT BINDER COURSE, IL-19.0, N50, 5-1/2"	4% @ 50 Gyr.
PATCHING	
CLASS D PATCHES, TYPE I, II, III, IV, (HMA BINDER IL-19.0mm): 7" (IN 2 LIFTS)	4% @ 70 Gyr.
DRIVEWAYS	
HOT-MIX ASPHALT SURFACE COURSE, MIX "D", N50, 2" (IL 9.5 MM)	4% @ 50 Gyr.
HOT-MIX ASPHALT BINDER COURSE, IL-19.0, N50, 8" (IN 3 LIFTS)	4% @ 50 Gyr.
CURB PATCH	
HOT-MIX ASPHALT PATCH (HMA BINDER IL-19.0mm): 7" (IN 2 LIFTS)	4% @ 70 Gyr.

- NOTES:**
- THE UNIT WEIGHT USED TO CALCULATE ALL HMA SURFACE MIXTURE QUANTITIES IS 112 LBS/SQ YD/IN.
 - THE "AC TYPE" FOR POLYMERIZED HMA MIXES SHALL BE "SBS/SBR PG 76-22" AND FOR NON-POLYMERIZED HMA THE "AC TYPE" SHALL BE "PG 64-22" UNLESS MODIFIED BY DISTRICT ONE SPECIAL PROVISIONS. FOR USE OF RECYCLED MATERIALS SEE SPECIAL PROVISIONS.

NOTE:
CLASS D PATCHES, TYPE I, II, III & IV AT APPROXIMATE STATIONS AS SHOWN ON THE PLANS OR AS DIRECTED BY THE ENGINEER.

FILE NAME = 12602_02-TYPX-01 - P01

USER NAME =	DESIGNED - JPH	REVISED -
PLOT SCALE =	CHECKED - PKB	REVISED -
PLOT DATE = 8-31-15	DRAWN - RG	REVISED -
	CHECKED - AG	REVISED -

STATE OF ILLINOIS
DEPARTMENT OF TRANSPORTATION

INTERSECTION IMPROVEMENTS
HALSTED STREET AND 187TH STREET
TYPICAL CROSS SECTIONS

SCALE: NONE SHEET NO. 8 OF 61 SHEETS STA. TO STA.

F.A.P. RTE.	SECTION	COUNTY	TOTAL SHEETS	SHEET NO.
876	12-00055-00-CH	COOK	61	8
CONTRACT NO. 61B77				
FED. ROAD DIST. NO. 1 ILLINOIS FED. AID PROJECT M-4003(121)				

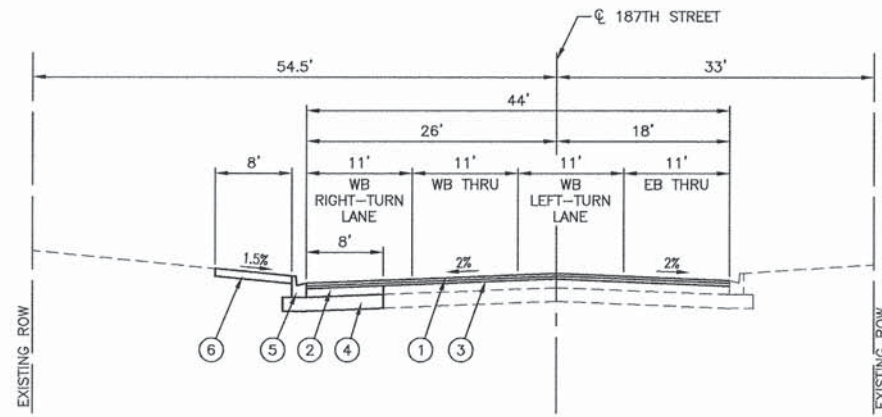

PROPOSED TYPICAL SECTION
187TH STREET - EAST LEG
STA. 100+79 TO STA. 100+92

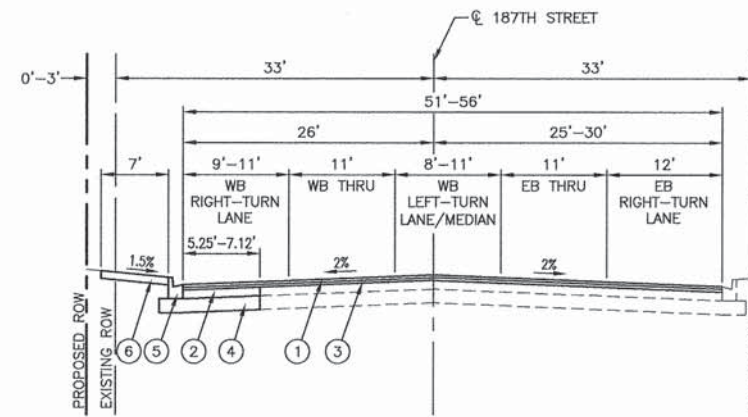

PROPOSED TYPICAL SECTION
187TH STREET - EAST LEG
STA. 102+40 TO STA. 103+21

- EXISTING LEGEND**
- (A) EXISTING 6" HMA PAVEMENT & VARIES
 - (B) EXISTING 12" HMA PAVEMENT & VARIES
 - (C) EXISTING SUBGRADE
 - (D) EXISTING CONCRETE CURB & GUTTER
 - (E) EXISTING PCC SIDEWALK
 - (F) EXISTING PCC MEDIAN REMOVAL AND REPLACEMENT
 - (G) HOT-MIX ASPHALT SURFACE REMOVAL - 2 1/2"

- PROPOSED LEGEND**
- (1) HOT-MIX ASPHALT SURFACE COURSE, MIX "D", N50 - 2"
 - (2) HOT-MIX ASPHALT BINDER COURSE, IL-19.0, N50 - 5 1/2" (IN 2 LIFTS)
 - (3) POLYMERIZED LEVELING BINDER (MACHINE METHOD), IL-4.75, N50 - 3/4"
 - (4) SUB-BASE GRANULAR MATERIAL, TYPE B-6"
 - (5) COMBINATION CONCRETE CURB & GUTTER, TYPE B-6.12
 - (6) PORTLAND CEMENT CONCRETE SIDEWALK, 5" WITH 4" SUB-BASE GRANULAR MATERIAL

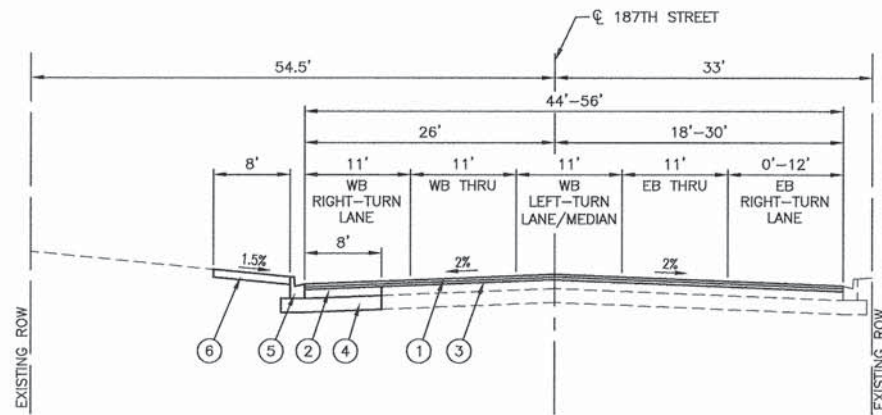

PROPOSED TYPICAL SECTION
187TH STREET - EAST LEG
STA. 100+92 TO STA. 102+40

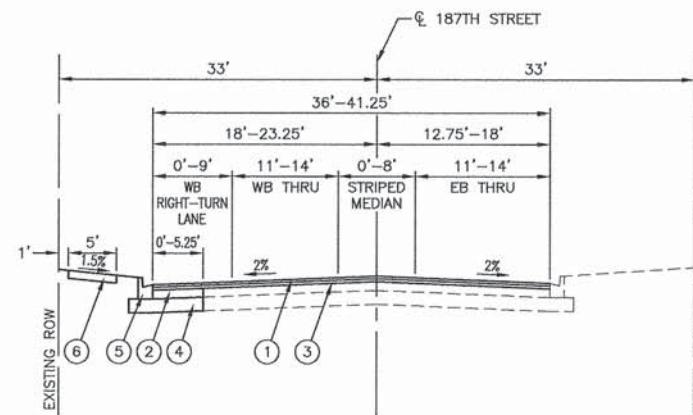

PROPOSED TYPICAL SECTION
187TH STREET - EAST LEG
STA. 103+21 TO STA. 104+23

USER NAME =	DESIGNED -- JPH	REVISD --
	CHECKED -- PKB	REVISD --
PLOT SCALE =	DRAWN -- RG	REVISD --
PLOT DATE = 8-31-15	CHECKED -- AG	REVISD --

F.A.P. RTE.	SECTION	COUNTY	TOTAL SHEETS	SHEET NO.
876	12-00055-00-CH	COOK	61	9
FED. ROAD DIST. NO. 1 ILLINOIS			CONTRACT NO. 61B77	
FED. AID PROJECT M-4003(121)				

SECTION 4, TOWNSHIP 35, RANGE 14

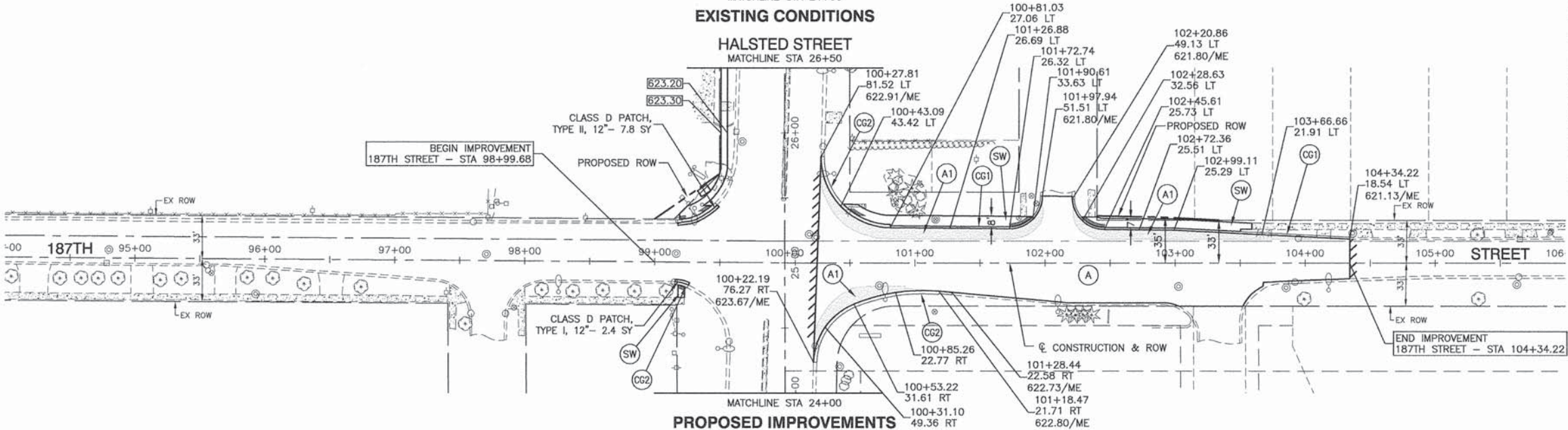
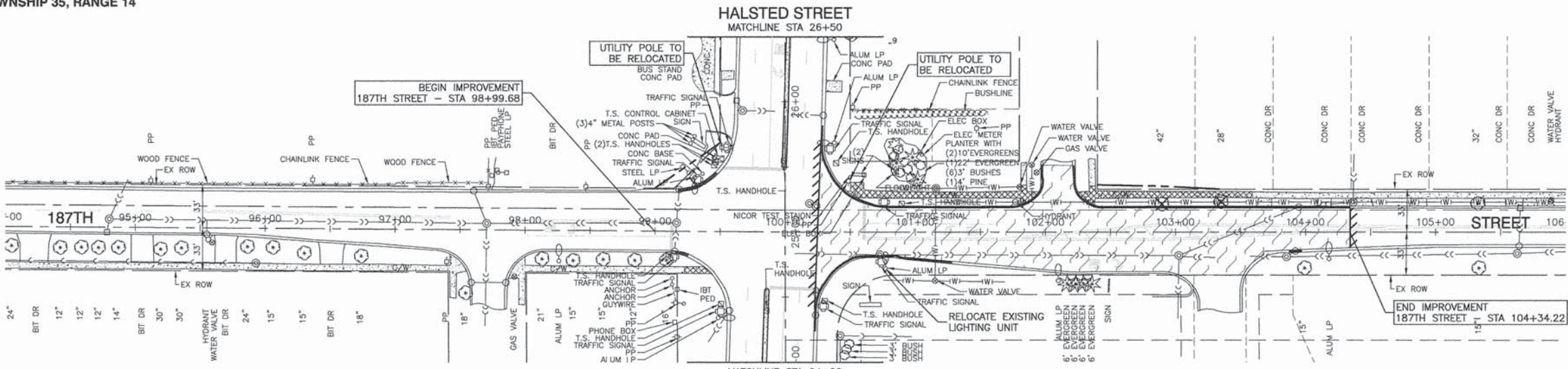

- LEGEND**
- [Diagonal lines] BUTT JOINT
 - [Hatched pattern] PAVEMENT WIDENING
 - [Cross-hatched] SIDEWALK REMOVAL
 - [Diagonal lines] MEDIAN REMOVAL
 - [Diagonal lines] PAVEMENT REMOVAL
 - [Diagonal lines] HOT-MIX ASPHALT SURFACE REMOVAL - 2 1/2"
 - [Thick line] COMBINATION CONCRETE CURB AND GUTTER REMOVAL
 - [X symbol] TREE REMOVAL
 - [Square symbol] DETECTABLE WARNINGS
 - (SW) P.C.C. SIDEWALK, 5" AGGREGATE BASE COURSE, TYPE B, 4"
 - (CG1) CURB AND GUTTER, TYPE B-6.12
 - (CG2) CURB AND GUTTER, TYPE B-6.24
 - (A) HOT-MIX ASPHALT SURFACE COURSE, MIX "D", N50 - 2" POLYMERIZED LEVELING BINDER (MACHINE METHOD), IL-4.75, N50 - 3/4"
 - (A1) HOT-MIX ASPHALT SURFACE COURSE, MIX "D", N50 - 2" POLYMERIZED LEVELING BINDER (MACHINE METHOD), IL-4.75, N50 - 3/4" HOT-MIX ASPHALT BINDER COURSE, IL-19.0, N50 - 5 1/2" SUB-BASE GRANULAR MATERIAL, TYPE B - 6"

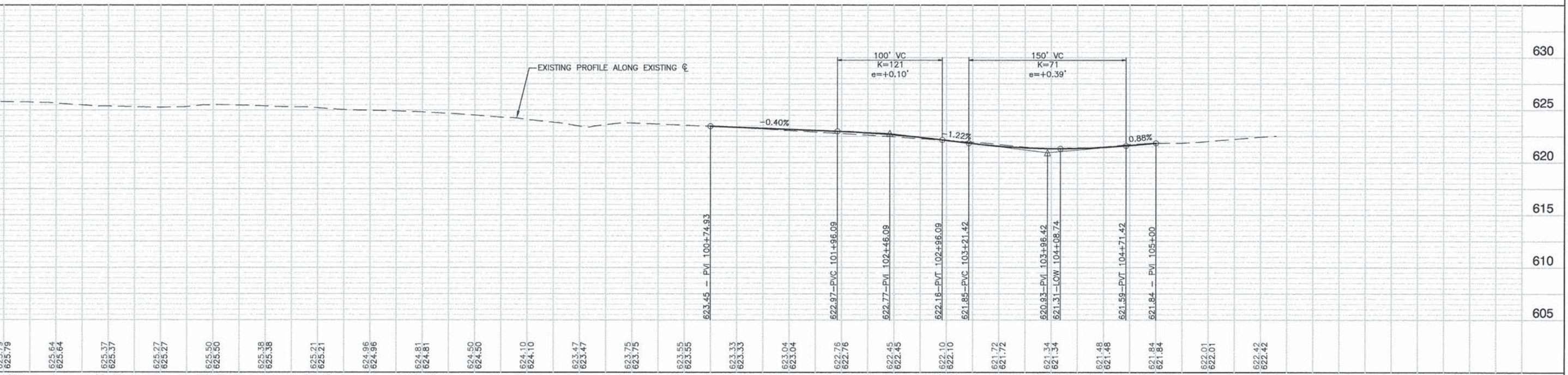

FILE NAME = 12602_02-PLPR-01 - IDOT PLPR01	USER NAME =	DESIGNED -- JPH	REVISED --	STATE OF ILLINOIS DEPARTMENT OF TRANSPORTATION	INTERSECTION IMPROVEMENTS HALSTED STREET AND 187TH STREET PLAN & PROFILE				F.A.P. RTE. 876	SECTION 12-00055-00-CH	COUNTY COOK	TOTAL SHEETS 61	SHEET NO. 10
	PLOT SCALE =	CHECKED -- PKB	REVISED --		SCALE: H 1"=50' V 1"=5'				SHEET NO. 10 OF 61 SHEETS STA. TO STA.				
	PLOT DATE = 8-31-15	DRAWN -- RG	REVISED --		CONTRACT NO. 61B77				FED. ROAD DIST. NO. 1 ILLINOIS FED. AID PROJECT M-4003(121)				
		CHECKED -- AG	REVISED --										

PLAN

DATE: _____

BY: _____

NO. _____

REVISIONS:

NO. _____

DATE: _____

BY: _____

PROFILE

DATE: _____

BY: _____

NO. _____

REVISIONS:

NO. _____

DATE: _____

BY: _____

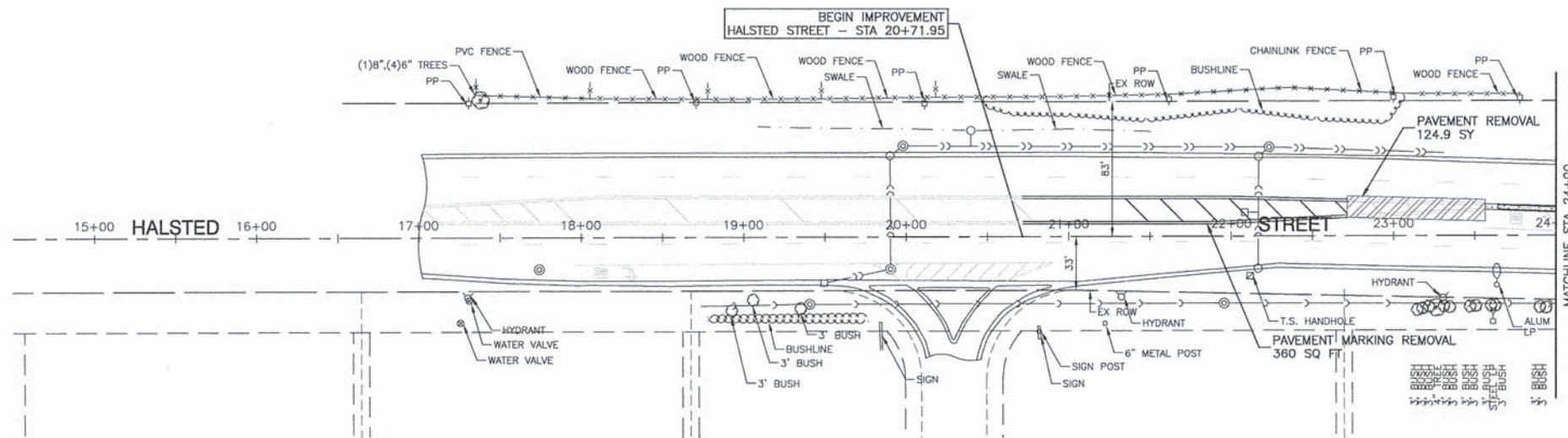

EXISTING CONDITIONS

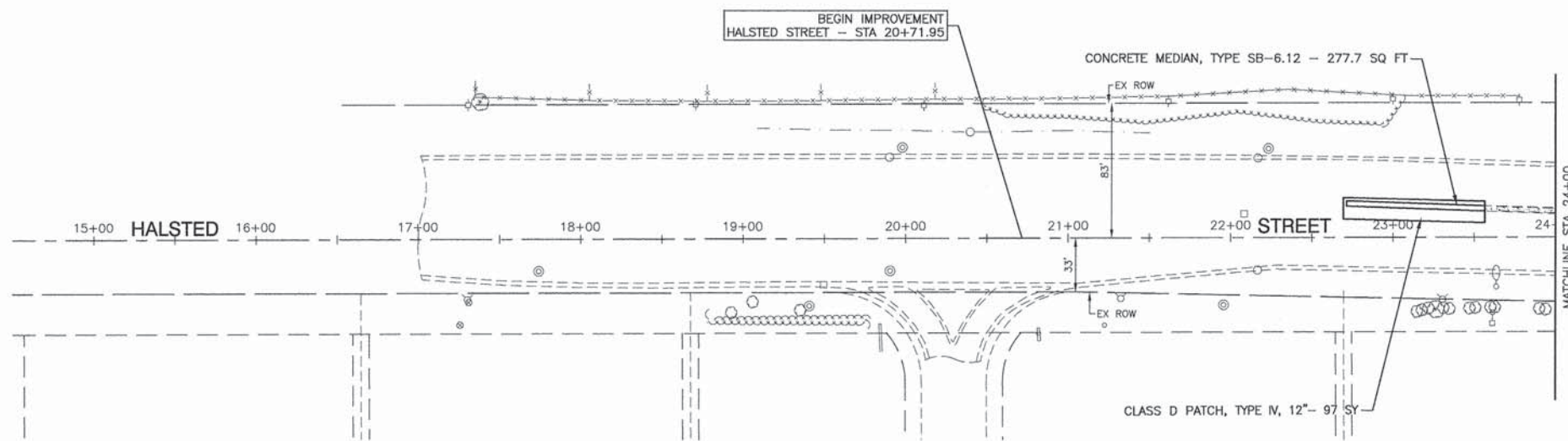

PROPOSED IMPROVEMENTS



LEGEND

- BUTT JOINT
- PAVEMENT WIDENING
- SIDEWALK REMOVAL
- MEDIAN REMOVAL
- PAVEMENT REMOVAL
- HOT-MIX ASPHALT SURFACE REMOVAL - 2 1/2"
- COMBINATION CONCRETE CURB AND GUTTER REMOVAL
- TREE REMOVAL
- DETECTABLE WARNINGS
- P.C.C. SIDEWALK, 5"
- AGGREGATE BASE COURSE, TYPE B, 4"
- CURB AND GUTTER, TYPE B-6.12
- CURB AND GUTTER, TYPE B-6.24
- HOT-MIX ASPHALT SURFACE COURSE, MIX "D", N50 - 2"
- HOT-MIX ASPHALT SURFACE COURSE, MIX "D", N50 - 2"
- HOT-MIX ASPHALT BINDER COURSE, IL-19.0, N50 - 5 1/2"
- SUB-BASE GRANULAR MATERIAL, TYPE B - 6"

DATE	BY	SURVEYED	PLOTTED	CHECKED	RT. OF WAY CHECKED	FILE NAME
PLAN	NOTE BOOK NO.					

DATE	BY	SURVEYED	PLOTTED	CHECKED	S.M. NOTED
PROFILE	NOTE BOOK				

FILE NAME = 12602_02-PLPR-01 - IDOT PLPR02

USER NAME =	DESIGNED - JPH	REVISED -
	CHECKED - PKB	REVISED -
PLOT SCALE =	DRAWN - RG	REVISED -
PLOT DATE = 8-31-15	CHECKED - AG	REVISED -

STATE OF ILLINOIS
DEPARTMENT OF TRANSPORTATION

INTERSECTION IMPROVEMENTS
HALSTED STREET AND 187TH STREET
PLAN & PROFILE

SCALE: H 1"=50' V 1"=5' SHEET NO. 11 OF 61 SHEETS STA. TO STA.

F.A.P. RTE.	SECTION	COUNTY	TOTAL SHEETS	SHEET NO.
876	12-00055-00-CH	COOK	61	11
CONTRACT NO. 61B77				
FED. ROAD DIST. NO. 1 ILLINOIS FED. AID PROJECT M-4003(121)				

PLAN	SURVEYED	DATE
	ALIGNED	
	CHECKED	
	RT. OF WAY CHECKED	
	NO. OF WAY CHECKED	
	NO.	
	BY	
	DATE	

PROFILE	SURVEYED	DATE
	GRADES CHECKED	
	B.M. NOTED	
	NO.	
	BY	
	DATE	

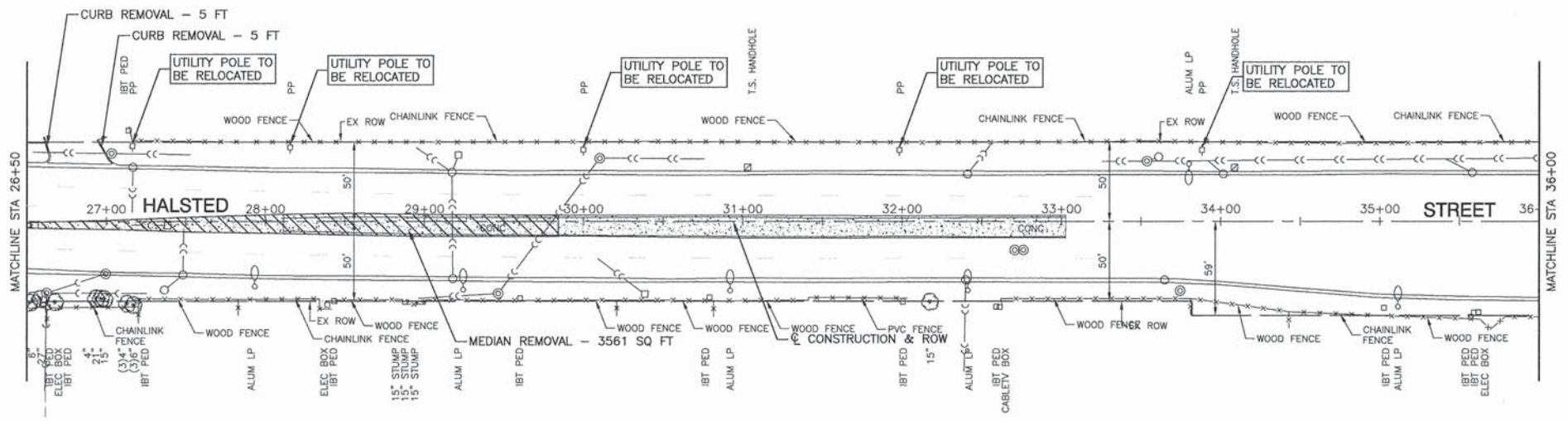

EXISTING CONDITIONS

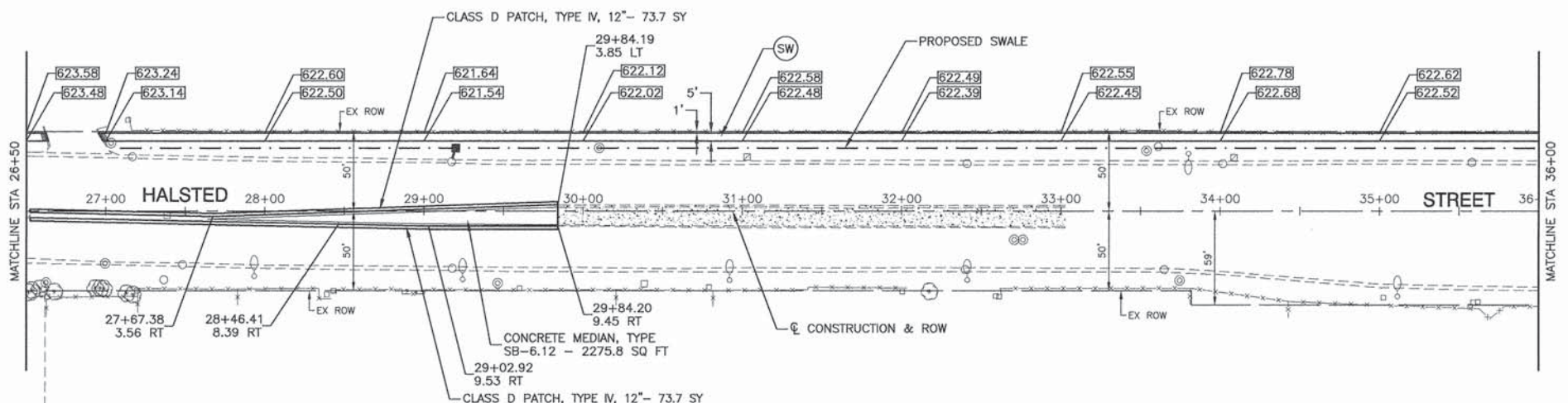

PROPOSED IMPROVEMENTS

LEGEND

- BUTT JOINT
- PAVEMENT WIDENING
- SIDEWALK REMOVAL
- MEDIAN REMOVAL
- PAVEMENT REMOVAL
- HOT-MIX ASPHALT SURFACE REMOVAL - 2 1/2"
- COMBINATION CONCRETE CURB AND GUTTER REMOVAL
- TREE REMOVAL
- DETECTABLE WARNINGS
- P.C.C. SIDEWALK, 5" AGGREGATE BASE COURSE, TYPE B, 4"
- CURB AND GUTTER, TYPE B-6.12
- CURB AND GUTTER, TYPE B-6.24
- HOT-MIX ASPHALT SURFACE COURSE, MIX "D", N50 - 2" POLYMERIZED LEVELING BINDER (MACHINE METHOD), IL-4.75, N50 - 3/4"
- HOT-MIX ASPHALT SURFACE COURSE, MIX "D", N50 - 2" POLYMERIZED LEVELING BINDER (MACHINE METHOD), IL-4.75, N50 - 3/4" HOT-MIX ASPHALT BINDER COURSE, IL-19.0, N50 - 5 1/2" SUB-BASE GRANULAR MATERIAL, TYPE B - 6"

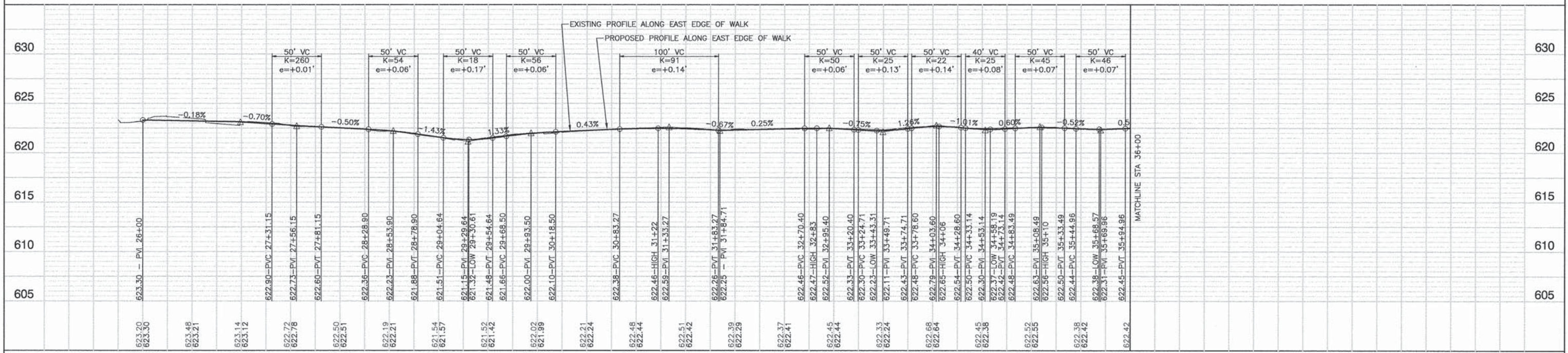

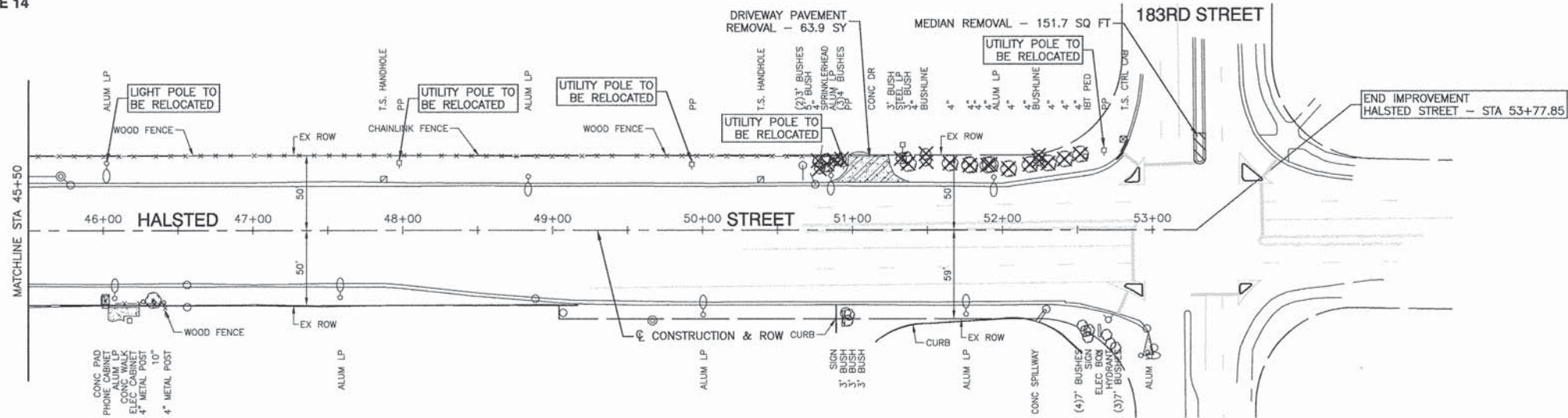

EXISTING CONDITIONS

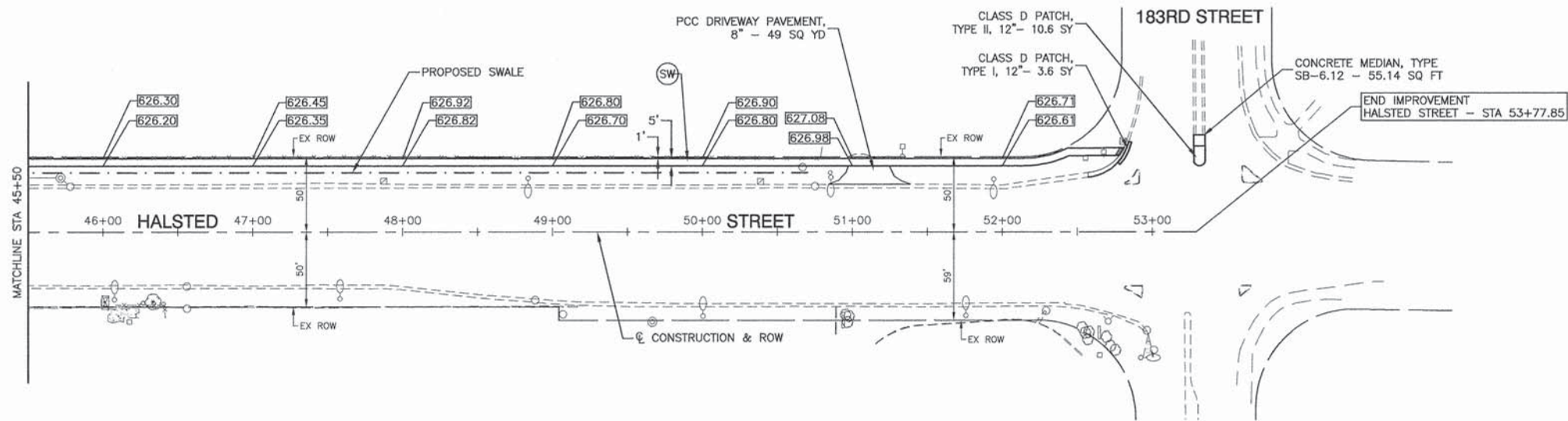

PROPOSED IMPROVEMENTS

LEGEND

- BUTT JOINT
- PAVEMENT WIDENING
- SIDEWALK REMOVAL
- MEDIAN REMOVAL
- PAVEMENT REMOVAL
- HOT-MIX ASPHALT SURFACE REMOVAL - 2 1/2"
- COMBINATION CONCRETE CURB AND GUTTER REMOVAL
- TREE REMOVAL
- DETECTABLE WARNINGS
- P.C.C. SIDEWALK, 5" AGGREGATE BASE COURSE, TYPE B, 4"
- CURB AND GUTTER, TYPE B-6.12
- CURB AND GUTTER, TYPE B-6.24
- HOT-MIX ASPHALT SURFACE COURSE, MIX "D", N50 - 2" POLYMERIZED LEVELING BINDER (MACHINE METHOD), IL-4.75, N50 - 3/4"
- HOT-MIX ASPHALT BINDER COURSE, IL-19.0, N50 - 5 1/2" SUB-BASE GRANULAR MATERIAL, TYPE B - 6"



DATE	BY
DATE	BY
DATE	BY
DATE	BY
DATE	BY

DATE	BY
DATE	BY
DATE	BY
DATE	BY
DATE	BY

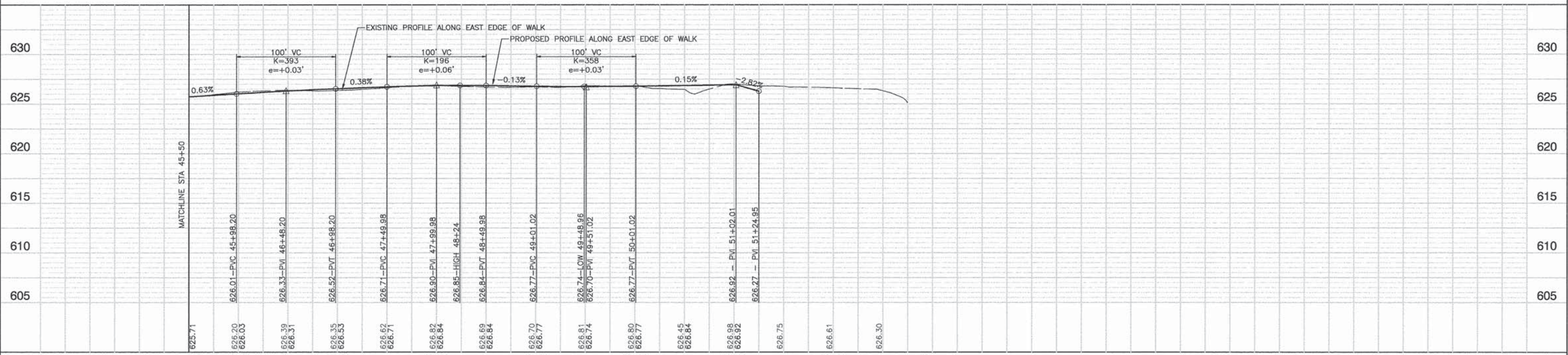

FILE NAME = 12602_02-PLPR-01 - IDOT PLPROS	USER NAME =	DESIGNED - JPH	REVISED -	STATE OF ILLINOIS DEPARTMENT OF TRANSPORTATION	INTERSECTION IMPROVEMENTS HALSTED STREET AND 187TH STREET PLAN & PROFILE				F.A.P. RTE. 876	SECTION 12-00055-00-CH	COUNTY COOK	TOTAL SHEETS 61	SHEET NO. 14
	PLOT SCALE =	DRAWN - RG	REVISED -		SCALE: H 1"=60' V 1"=5'				SHEET NO. 14 OF 61 SHEETS		STA. TO STA.	CONTRACT NO. 61B77	
	PLOT DATE = 8-31-15	CHECKED - AG	REVISED -		FED. ROAD DIST. NO. 1				ILLINOIS		FED. AID PROJECT M-4003(121)		
					CONTRACT NO. 61B77				ILLINOIS		FED. AID PROJECT M-4003(121)		

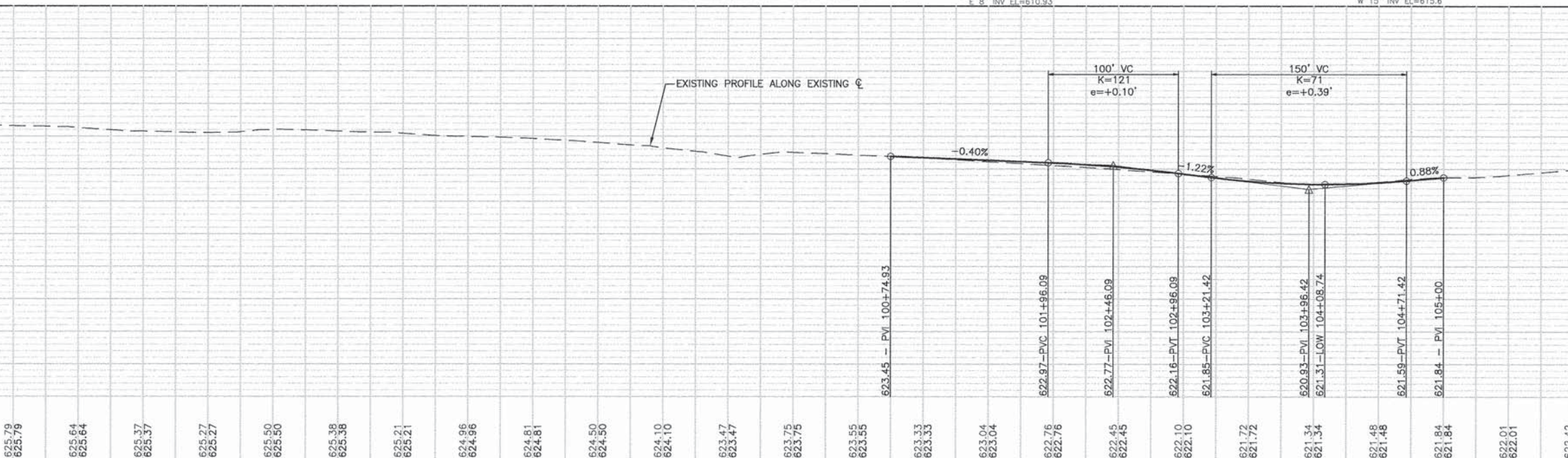
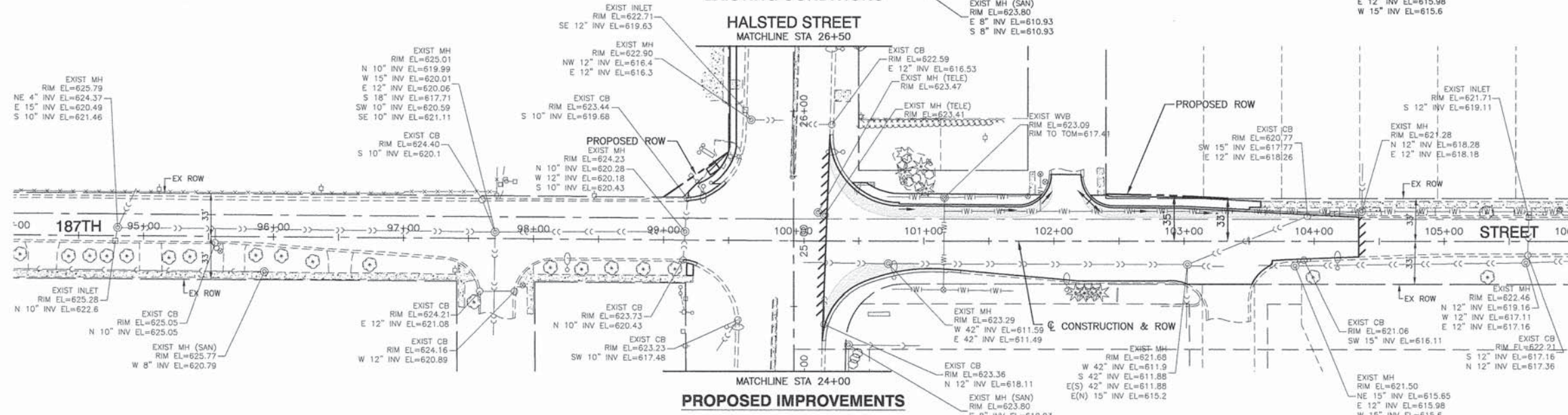
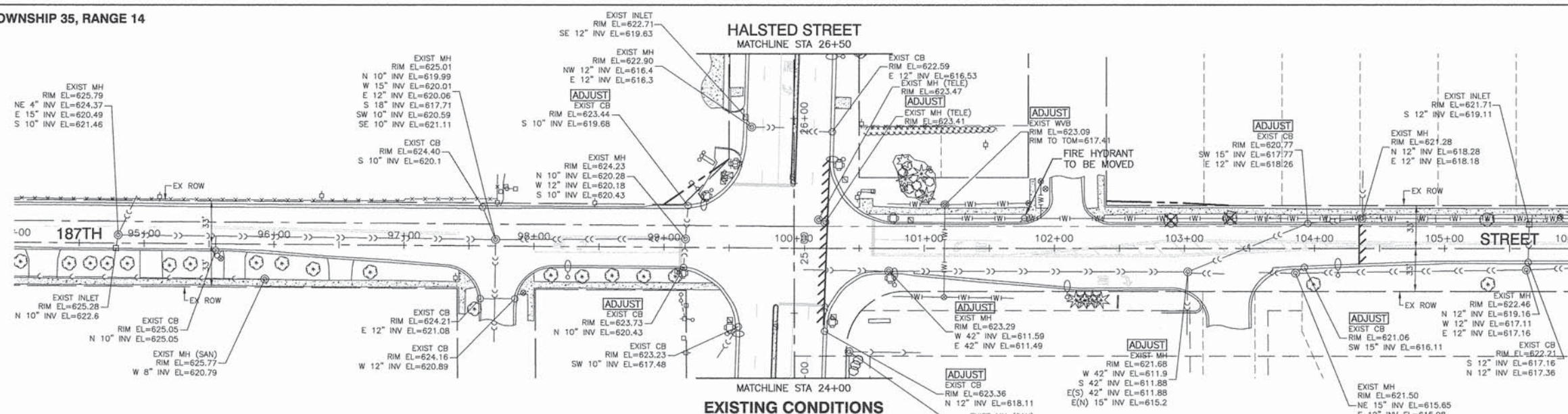

94+00	95+00	96+00	97+00	98+00	99+00	100+00	101+00	102+00	103+00	104+00	105+00	106+00												
625.79 625.79	625.64 625.64	625.37 625.37	625.27 625.27	625.50 625.50	625.38 625.38	625.21 625.21	624.96 624.96	624.81 624.81	624.50 624.50	624.10 624.10	623.47 623.47	623.75 623.75	623.55 623.55	623.33 623.33	623.04 623.04	622.76 622.76	622.45 622.45	622.10 622.10	621.72 621.72	621.34 621.34	621.48 621.48	621.84 621.84	622.01 622.01	622.42 622.42

DATE	BY
SURVEYED	
ALIGNMENT CHECKED	
RT. OF WAY CHECKED	
DOD FILE NAME	
PLAN	NOTE BOOK NO.

DATE	BY
SURVEYED	
GRADES CHECKED	
B.M. NOTED	
PROFILE	NOTE BOOK NO.

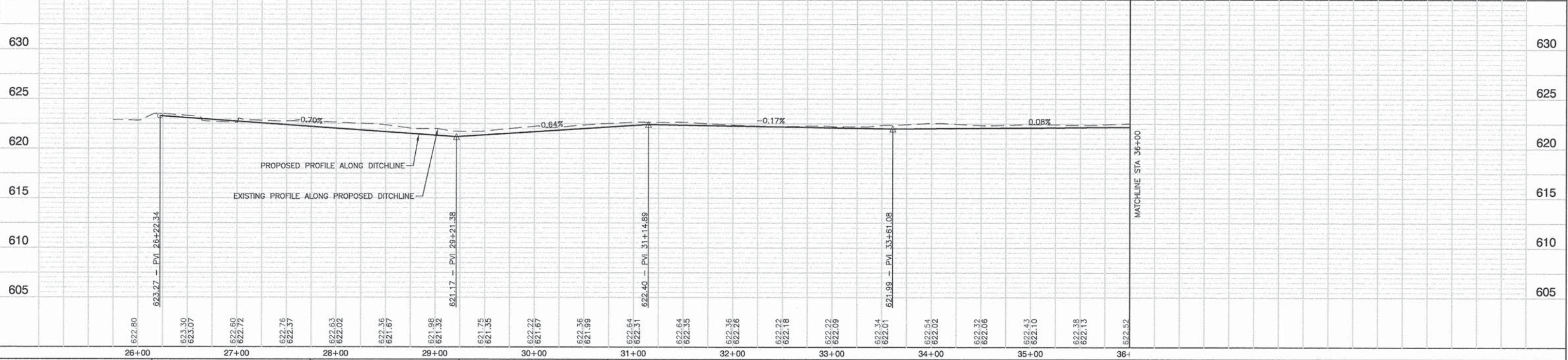
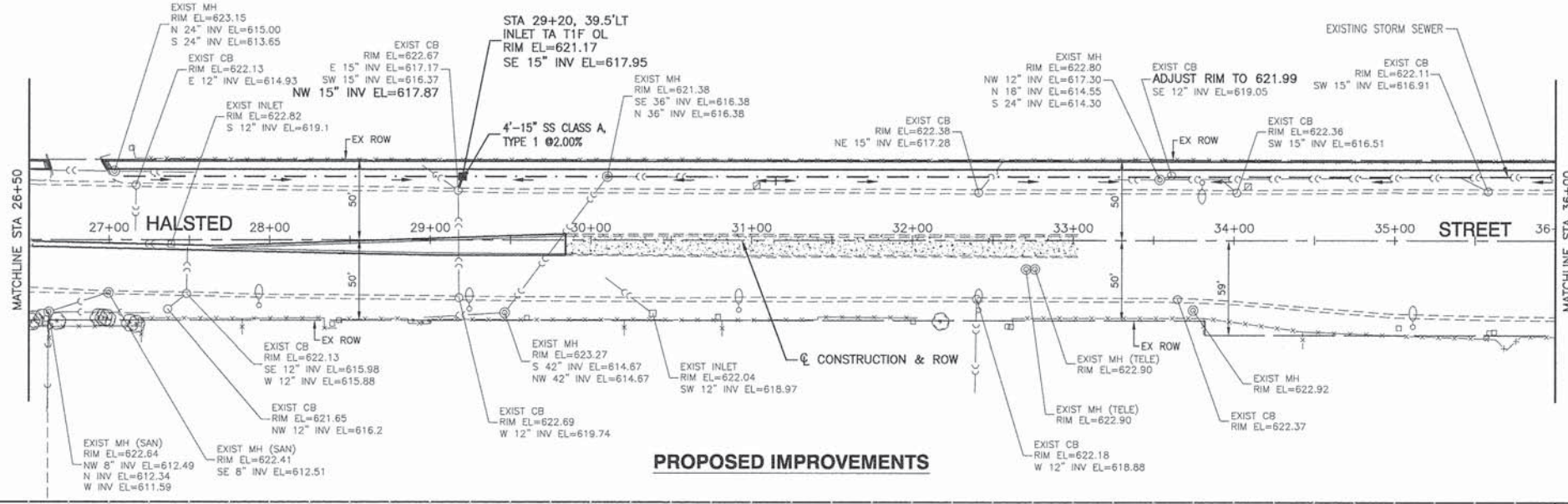
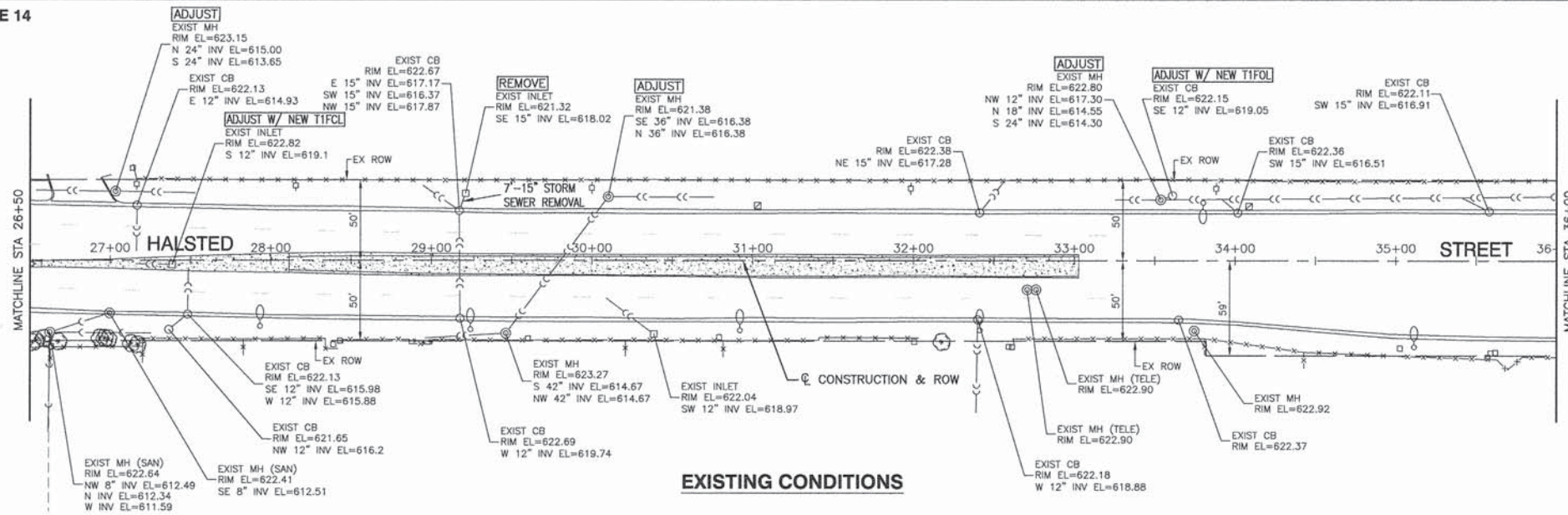

DATE	BY
SURVEYED	
PLOTTED	
CHECKED	
BY	
NOTE BOOK	
NO.	

DATE	BY
SURVEYED	
PLOTTED	
CHECKED	
BY	
NOTE BOOK	
NO.	

FILE NAME = 12002_02-PLPR-01 - IDOT UTIL03	USER NAME =	DESIGNED -- JPH	REVISED --	STATE OF ILLINOIS DEPARTMENT OF TRANSPORTATION	INTERSECTION IMPROVEMENTS HALSTED STREET AND 187TH STREET DRAINAGE & UTILITIES		F.A.P. RTE. 876	SECTION 12-00055-00-CH	COUNTY COOK	TOTAL SHEETS 61	SHEET NO. 16	
	PLOT SCALE =	CHECKED -- PKB	REVISED --		SCALE: H 1"=50' V 1"=5'		SHEET NO. 16	OF 61 SHEETS	STA.	TO STA.	CONTRACT NO. 61B77	
	PLOT DATE = 8-31-15	DRAWN -- RG	REVISED --								FED. ROAD DIST. NO. 1 ILLINOIS FED. AID PROJECT M-4003(121)	
		CHECKED -- AG	REVISED --									

STRIEFF LANE

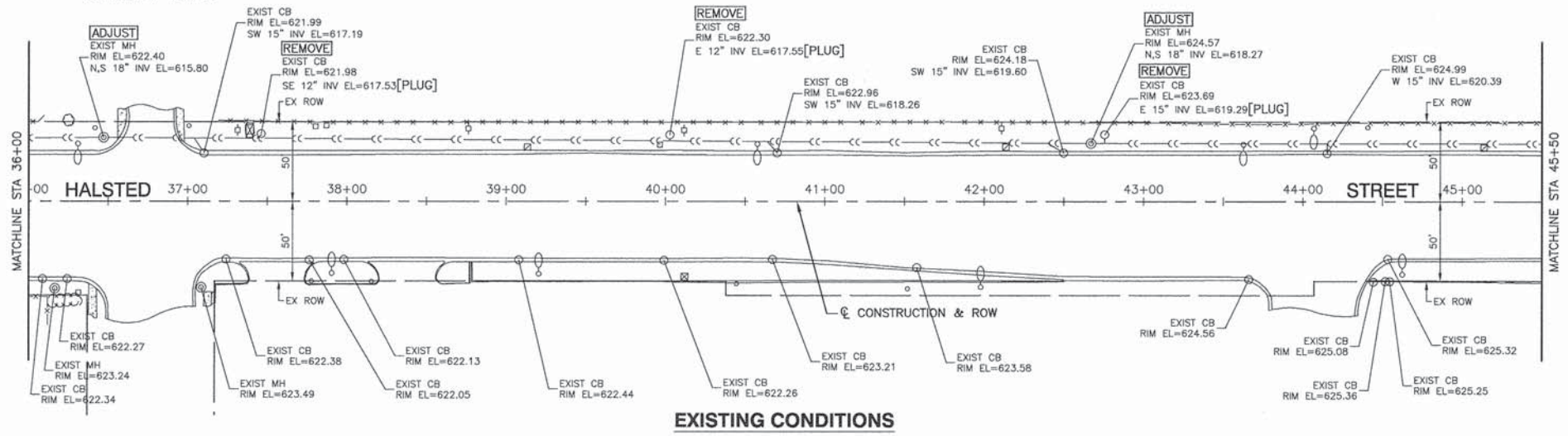

EXISTING CONDITIONS

STRIEFF LANE

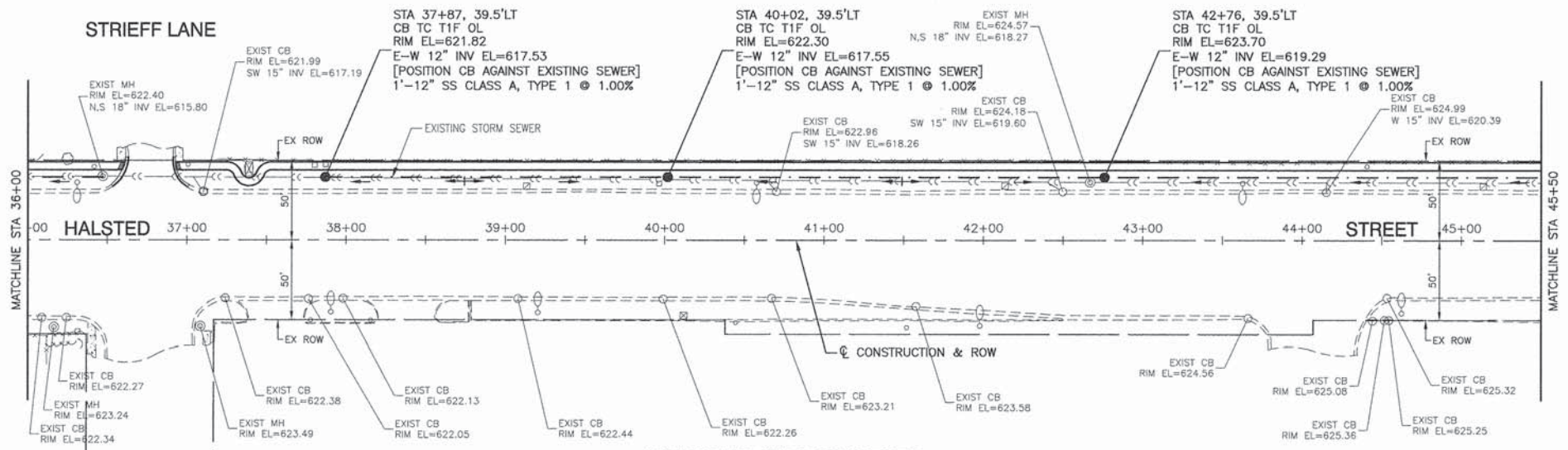

PROPOSED IMPROVEMENTS

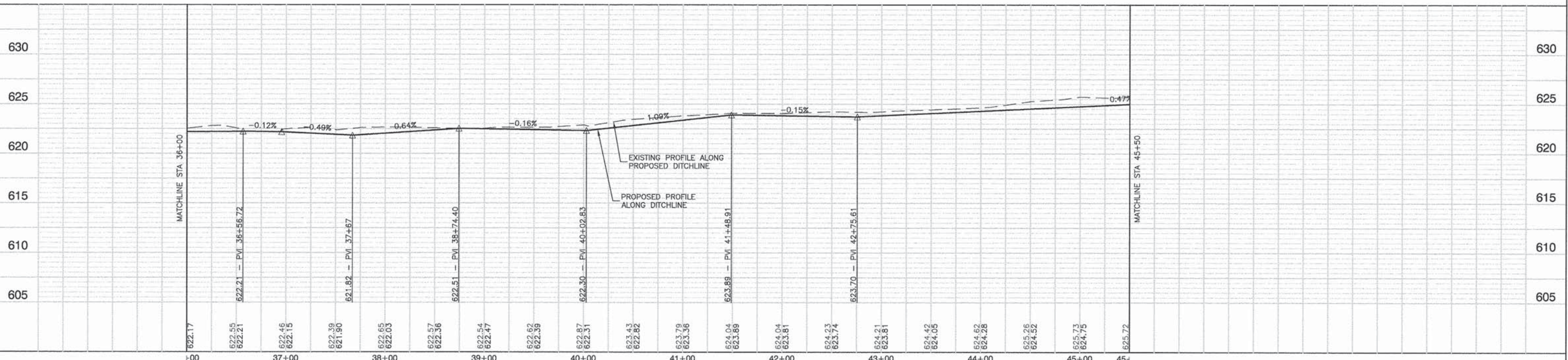

DATE	
BY	
SURVEYED	
PLAN	
NOTE BOOK	
NO.	

DATE	
BY	
SURVEYED	
PROFILE	
NOTE BOOK	
NO.	

FILE NAME = 12602_02-PLPR-01 - IDOT UTIL04	USER NAME =	DESIGNED -- JPH	REVISED --	STATE OF ILLINOIS DEPARTMENT OF TRANSPORTATION	INTERSECTION IMPROVEMENTS HALSTED STREET AND 187TH STREET DRAINAGE & UTILITIES			F.A.P. RTE. 876	SECTION 12-00055-00-CH	COUNTY COOK	TOTAL SHEETS 61	SHEET NO. 17
	PLOT SCALE =	CHECKED -- PKB	REVISED --		SCALE: H 1"=50' V 1"=5'			SHEET NO. 17 OF 61 SHEETS		STA. TO STA.	CONTRACT NO. 61B77	
	PLOT DATE = 8-31-15	DRAWN -- RG	REVISED --		FED. ROAD DIST. NO. 1			ILLINOIS		FED. AID PROJECT M-4003(121)		
		CHECKED -- AG	REVISED --									

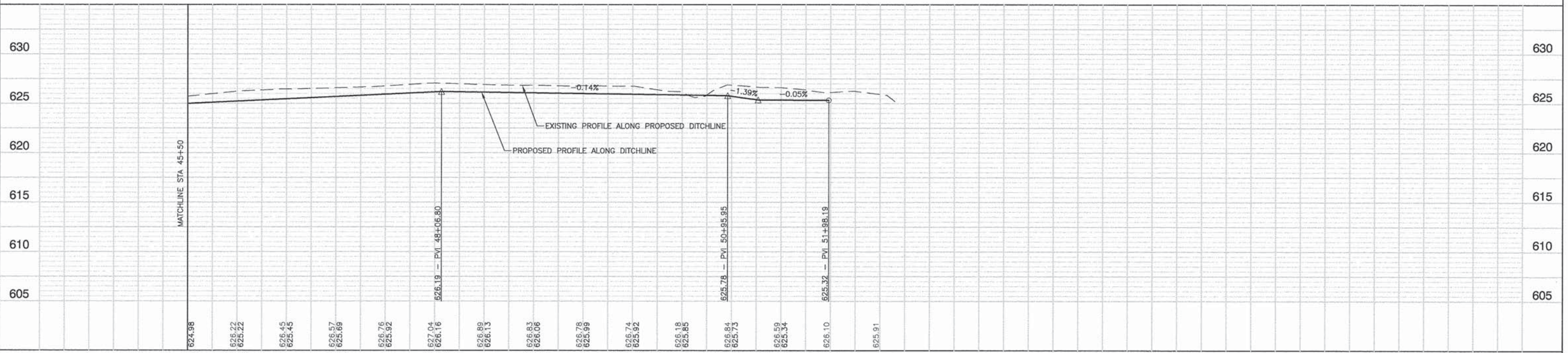
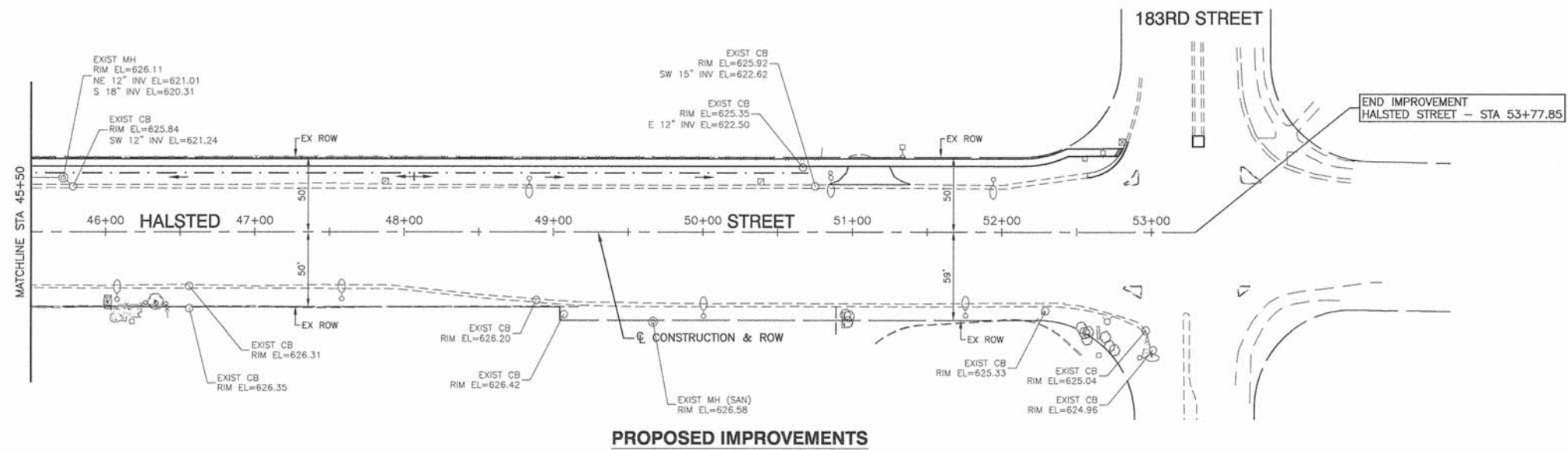
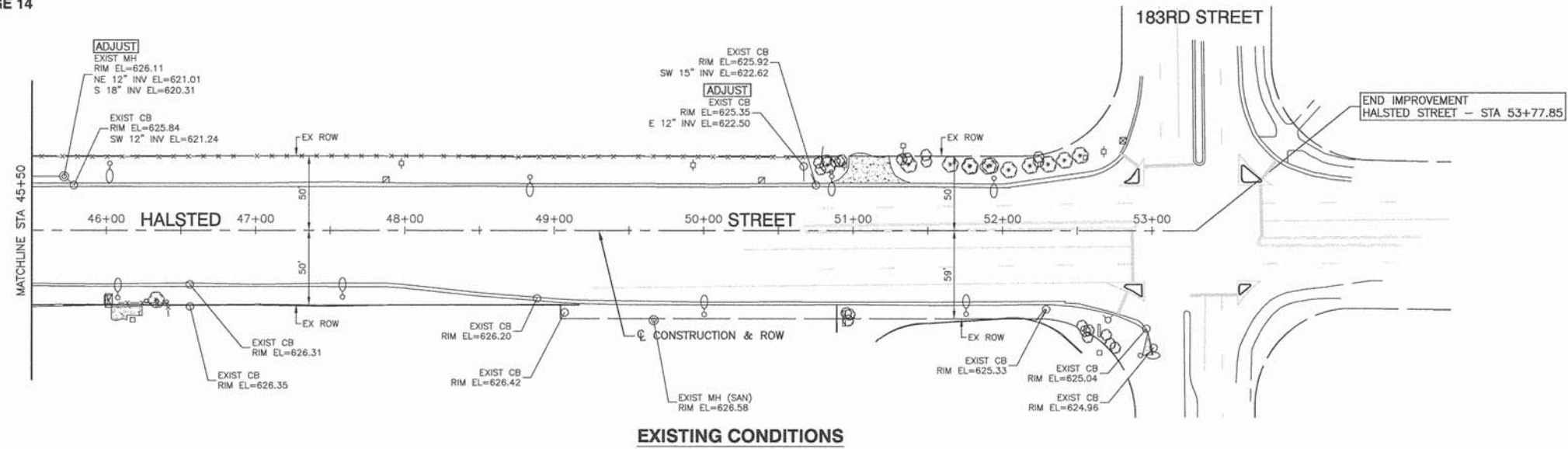

DATE	
BY	
PLAN	
NO.	
DATE	
BY	
PLAN	
NO.	

DATE	
BY	
PROFILE	
NO.	
DATE	
BY	
PROFILE	
NO.	

FILE NAME = 12602_02-PLPR-01 - IDOT UTILS	USER NAME =	DESIGNED -- JPH	REVISED --	STATE OF ILLINOIS DEPARTMENT OF TRANSPORTATION	INTERSECTION IMPROVEMENTS HALSTED STREET AND 187TH STREET DRAINAGE & UTILITIES	F.A.P. RTE. 876	SECTION 12-00055-00-CH	COUNTY COOK	TOTAL SHEETS 61	SHEET NO. 18	
	PLOT SCALE =	CHECKED -- PKB	REVISED --			SCALE: H 1"=50' V 1"=5'	SHEET NO. 18 OF 61 SHEETS	STA. TO STA.	FED. ROAD DIST. NO. 1	ILLINOIS	FED. AID PROJECT M-4003(121)
	PLOT DATE = 8-31-15	DRAWN -- RG	REVISED --			CONTRACT NO. 61B77					
		CHECKED -- AG	REVISED --								

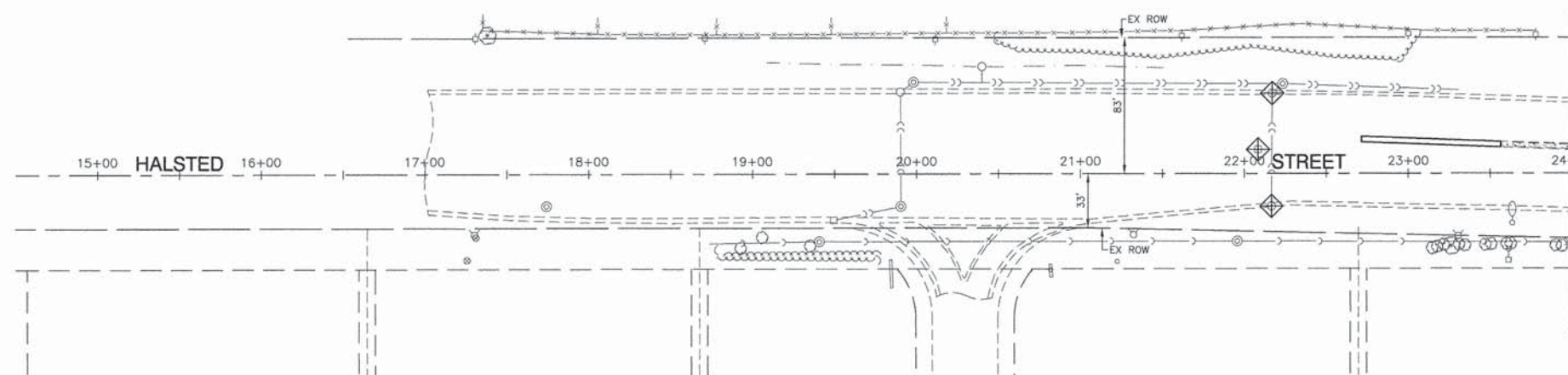
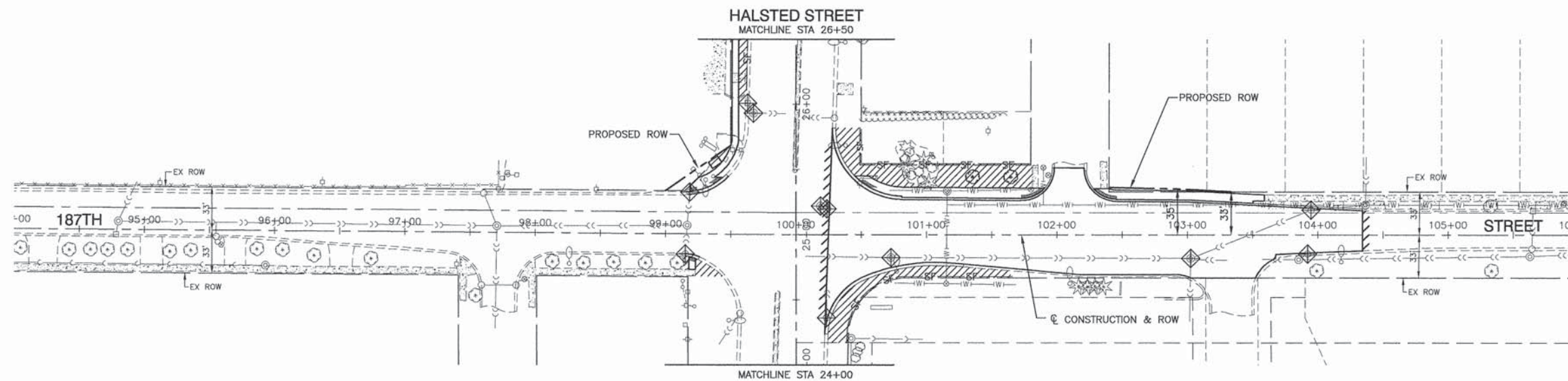

LEGEND

- SF — PERIMETER EROSION BARRIER
- ◊ INLET FILTER
- ⊕ PROPOSED TREE
- ▨ SEEDING, CLASS 2A
TOPSOIL FURNISH AND PLACE, 4"

FILE NAME = 12602_02-PLPR 01 - EROS01

USER NAME =	DESIGNED — JPH	REVISED —
	CHECKED — PKB	REVISED —
PLOT SCALE =	DRAWN — RG	REVISED —
PLOT DATE = 8-31-15	CHECKED — AG	REVISED —

STATE OF ILLINOIS
DEPARTMENT OF TRANSPORTATION

INTERSECTION IMPROVEMENTS
HALSTED STREET AND 187TH STREET
LANDSCAPING & EROSION CONTROL

F.A.P. RTE.	SECTION	COUNTY	TOTAL SHEETS	SHEET NO.
876	12-00055-00-CH	COOK	61	19
CONTRACT NO. 61B77				
FED. ROAD DIST. NO. 1 ILLINOIS FED. AID PROJECT M-4003(121)				

SCALE: 1"=50' SHEET NO. 19 OF 61 SHEETS STA. TO STA.

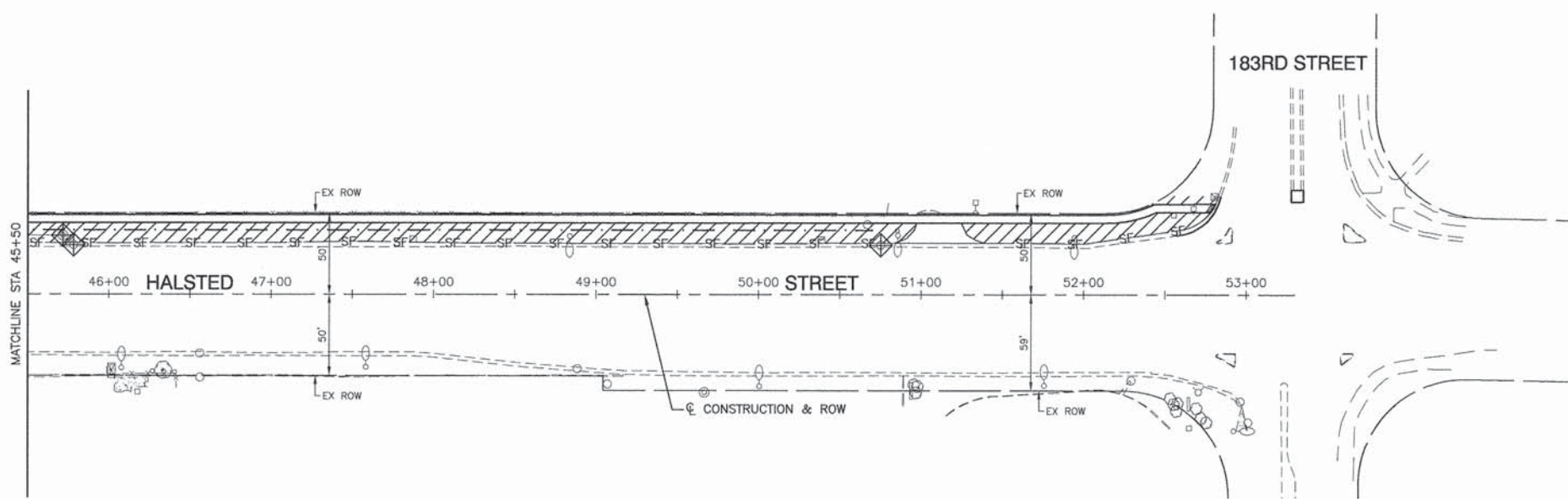
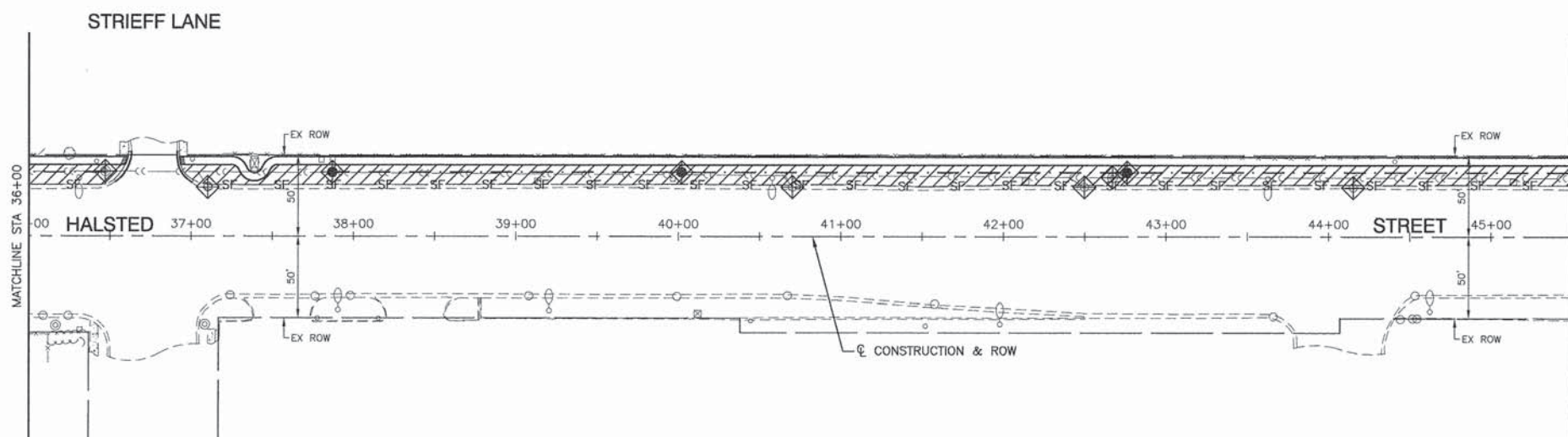
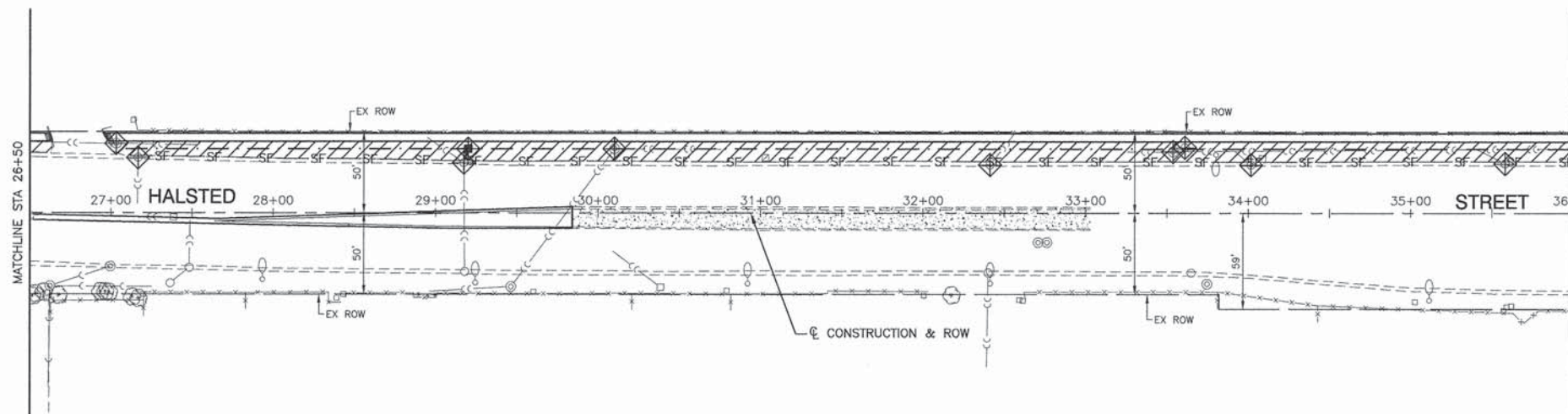

LEGEND

- SF — PERIMETER EROSION BARRIER
- ◊ INLET FILTER
- ⊕ PROPOSED TREE
- ▨ SEEDING, CLASS 2A
TOPSOIL FURNISH AND PLACE, 4"

FILE NAME = 12602_02-PLPR-01 - EROS02

USER NAME =	DESIGNED — JPH	REVISED —
PLOT SCALE =	CHECKED — PKB	REVISED —
PLOT DATE = 8-31-15	DRAWN — RG	REVISED —
	CHECKED — AG	REVISED —

STATE OF ILLINOIS
DEPARTMENT OF TRANSPORTATION

INTERSECTION IMPROVEMENTS
HALSTED STREET AND 187TH STREET
LANDSCAPING & EROSION CONTROL

SCALE: 1"=50' SHEET NO. 20 OF 61 SHEETS STA. TO STA.

F.A.P. RTE.	SECTION	COUNTY	TOTAL SHEETS	SHEET NO.
876	12-00055-00-CH	COOK	61	20
CONTRACT NO. 61B77				
FED. ROAD DIST. NO. 1 ILLINOIS FED. AID PROJECT M-4003(121)				

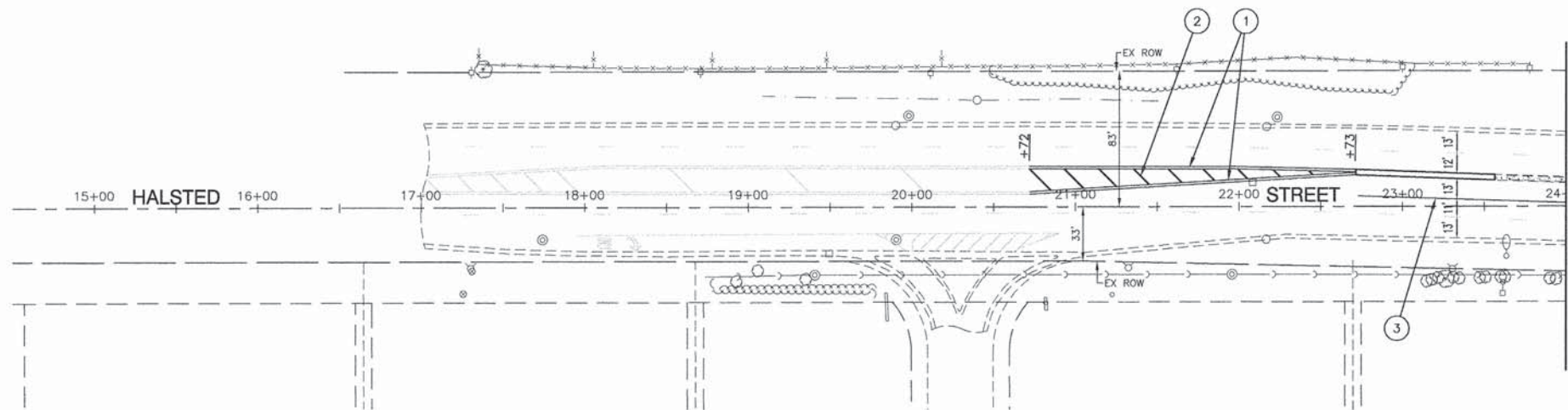
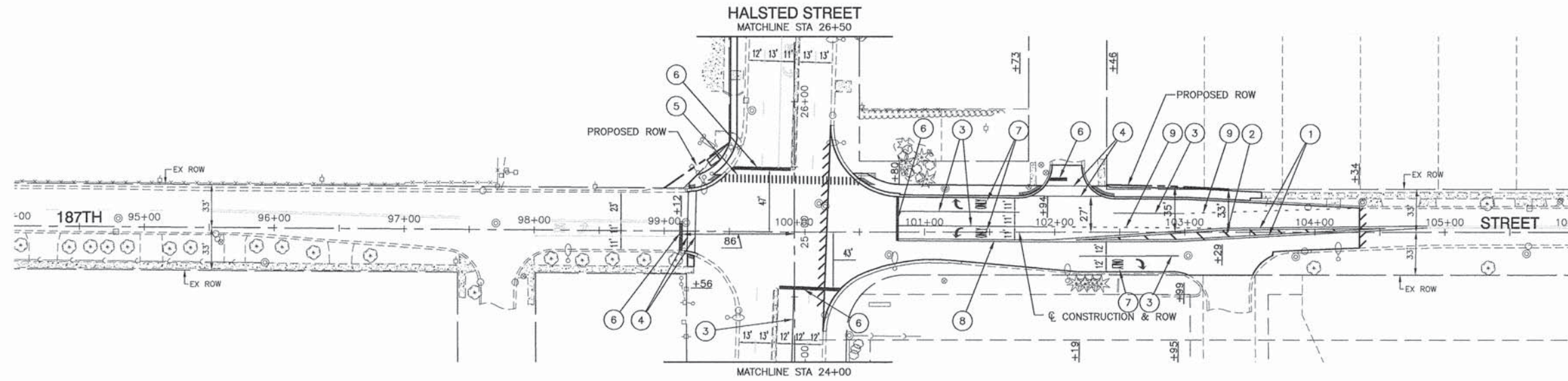

PAVEMENT MARKING LEGEND

- ① DOUBLE YELLOW MEDIAN OUTLINE (11" C/C)
- ② 12" YELLOW DIAGONAL LINE (15' C/C)
- ③ 6" WHITE LANE LINE
- ④ 6" WHITE CROSSWALK LINE (6' C/C)
- ⑤ 12" WHITE CROSSWALK LINE (3' C/C)
- ⑥ 24" WHITE STOP BAR
- ⑦ WHITE LETTERS & SYMBOLS
- ⑧ DOUBLE 4" YELLOW CENTERLINE (11" C/C)
- ⑨ 6" WHITE SKIP-DASH LINE (2' LINE - 6' SPACE/BLANK)

NOTE: ALL PAVEMENT MARKINGS SHALL BE THERMOPLASTIC

FILE NAME = 12602_02-PLPR01 - PVMK01

USER NAME =	DESIGNED -- JPH	REVISD --
	CHECKED -- PKB	REVISD --
PLOT SCALE =	DRAWN -- RG	REVISD --
PLOT DATE = 8-31-15	CHECKED -- AG	REVISD --

STATE OF ILLINOIS
DEPARTMENT OF TRANSPORTATION

INTERSECTION IMPROVEMENTS
HALSTED STREET AND 187TH STREET
PAVEMENT MARKING & SIGNING

SCALE: 1"=50' SHEET NO. 21 OF 61 SHEETS STA. TO STA.

F.A.P. RTE.	SECTION	COUNTY	TOTAL SHEETS	SHEET NO.
876	12-00055-00-CH	COOK	61	21
FED. ROAD DIST. NO. 1		ILLINOIS	FED. AID PROJECT M-4003(121)	
CONTRACT NO. 61B77				

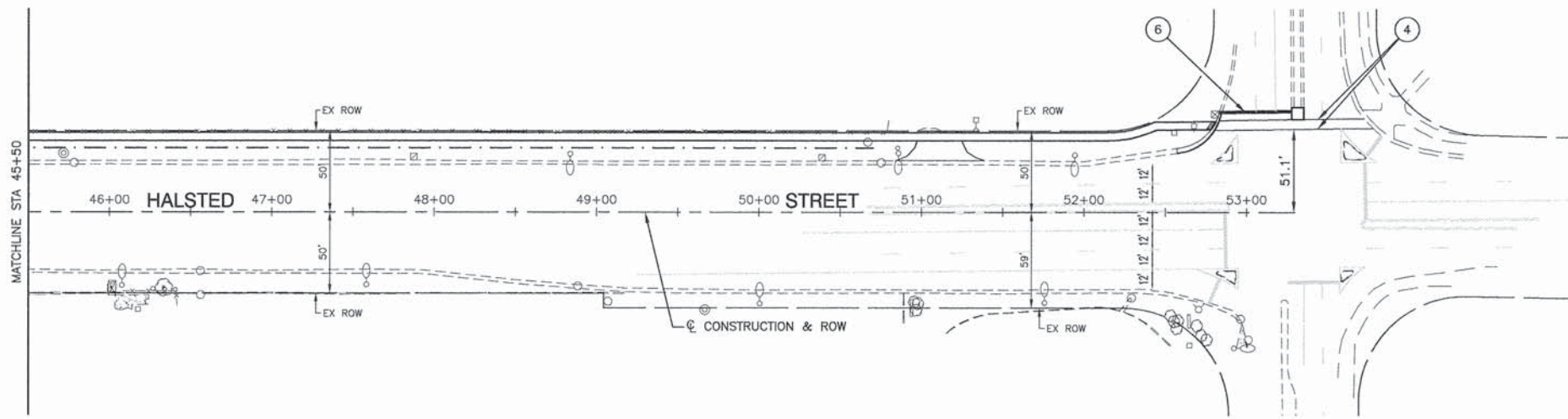
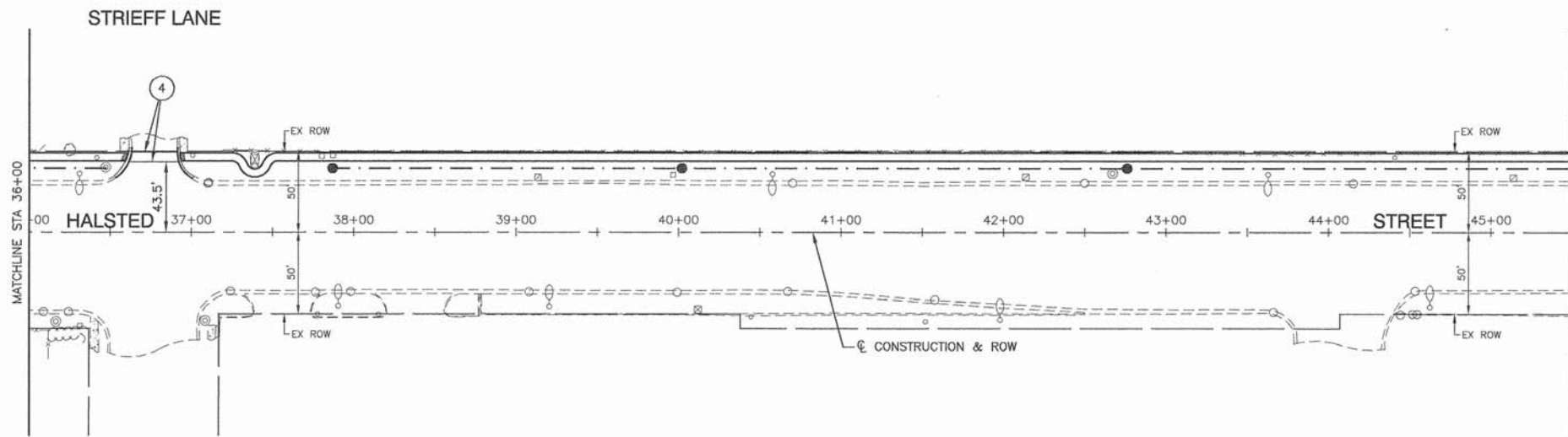
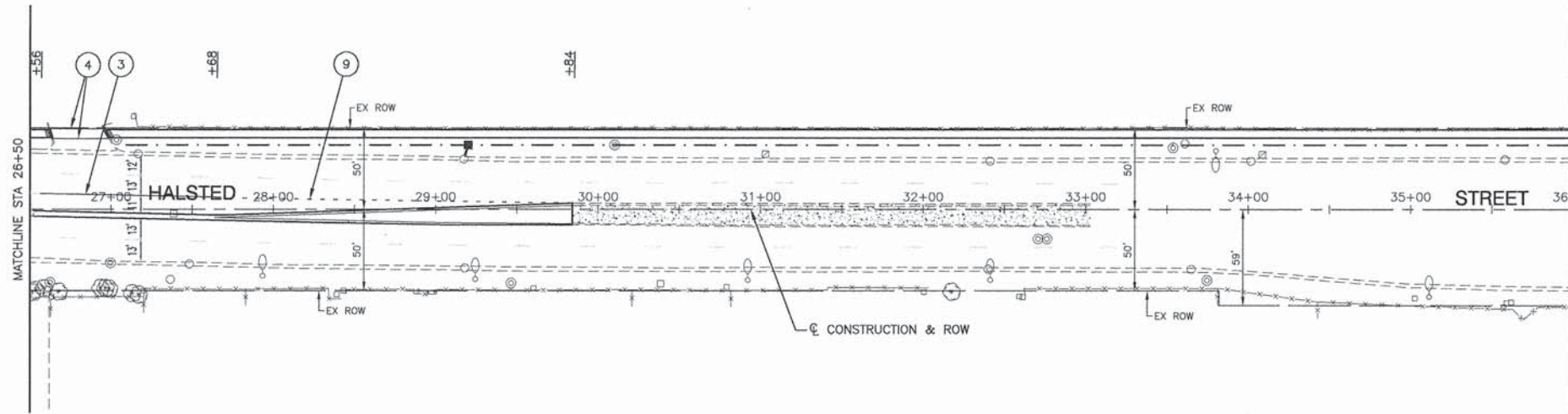

PAVEMENT MARKING LEGEND

- ① DOUBLE YELLOW MEDIAN OUTLINE (11" C/C)
- ② 12" YELLOW DIAGONAL LINE (15' C/C)
- ③ 6" WHITE LANE LINE
- ④ 6" WHITE CROSSWALK LINE (6' C/C)
- ⑤ 12" WHITE CROSSWALK LINE (3' C/C)
- ⑥ 24" WHITE STOP BAR
- ⑦ WHITE LETTERS & SYMBOLS
- ⑧ DOUBLE 4" YELLOW CENTERLINE (11" C/C)
- ⑨ 6" WHITE SKIP-DASH LINE (2' LINE - 6' SPACE/BLANK)

NOTE: ALL PAVEMENT MARKINGS SHALL BE THERMOPLASTIC

FILE NAME = 12802_02-PLPR-01 - PVMK02

USER NAME =	DESIGNED -- JPH	REVISED --
	CHECKED -- PKB	REVISED --
PLOT SCALE =	DRAWN -- RG	REVISED --
PLOT DATE = 8-31-15	CHECKED -- AG	REVISED --

STATE OF ILLINOIS
DEPARTMENT OF TRANSPORTATION

INTERSECTION IMPROVEMENTS
HALSTED STREET AND 187TH STREET
PAVEMENT MARKING & SIGNING

SCALE: 1"=50' SHEET NO. 22 OF 61 SHEETS STA. TO STA.

F.A.P. RTE.	SECTION	COUNTY	TOTAL SHEETS	SHEET NO.
876	12-00055-00-CH	COOK	61	22
CONTRACT NO. 61B77				
FED. ROAD DIST. NO. 1	ILLINOIS	FED. AID PROJECT M-4003(121)		

TRAFFIC SIGNAL LEGEND

ITEM	REMOVAL	EXISTING	PROPOSED	ITEM	REMOVAL	EXISTING	PROPOSED	ITEM	REMOVAL	EXISTING	PROPOSED												
CONTROLLER CABINET				EMERGENCY VEHICLE LIGHT DETECTOR				ELECTRIC CABLE IN CONDUIT, TRACER, NO. 14 1/C, UNLESS NOTED OTHERWISE															
RAILROAD CONTROL CABINET				CONFIRMATION BEACON				COAXIAL CABLE															
COMMUNICATIONS CABINET				HANDHOLE				VENDOR CABLE FOR CAMERA															
MASTER CONTROLLER				HEAVY DUTY HANDHOLE				COPPER INTERCONNECT CABLE, NO. 18 3 PAIR TWISTED, SHIELDED															
MASTER MASTER CONTROLLER				DOUBLE HANDHOLE				FIBER OPTIC CABLE NO. 62.5/125, MM12F															
UNINTERRUPTIBLE POWER SUPPLY				JUNCTION BOX				FIBER OPTIC CABLE NO. 62.5/125, MM12F SM12F															
SERVICE INSTALLATION, (P) POLE OR (G) GROUND MOUNT				UNDERGROUND CONDUIT, GALVANIZED STEEL (UC)				FIBER OPTIC CABLE NO. 62.5/125, MM12F SM24F															
TELEPHONE CONNECTION (P) POLE OR (G) GROUND MOUNT				TEMPORARY SPAN WIRE, TETHER WIRE, AND CABLE				FIBER OPTIC CABLE NO. 62.5/125, MM12F SM24F															
STEEL MAST ARM ASSEMBLY AND POLE				COMMON TRENCH				GROUND ROD AT (C) CONTROLLER, (H) HANDHOLE, (P) POST, (M) MAST ARM, OR (S) SERVICE															
ALUMINUM MAST ARM ASSEMBLY AND POLE				COILABLE NONMETALLIC CONDUIT (EMPTY)				CONTROLLER CABINET AND FOUNDATION TO BE REMOVED															
STEEL COMBINATION MAST ARM ASSEMBLY AND POLE WITH LUMINAIRE				SYSTEM ITEM		S	S	STEEL MAST ARM POLE AND FOUNDATION TO BE REMOVED															
STEEL COMBINATION MAST ARM ASSEMBLY AND POLE WITH PTZ CAMERA				INTERSECTION ITEM		I	IP	ALUMINUM MAST ARM POLE AND FOUNDATION TO BE REMOVED															
SIGNAL POST				REMOVE ITEM	R			STEEL COMBINATION MAST ARM ASSEMBLY AND POLE WITH LUMINAIRE AND FOUNDATION TO BE REMOVED															
TEMPORARY WOOD POLE (CLASS 5 OR BETTER) 45 FOOT (13.7m) MINIMUM				RELOCATE ITEM	RL			SIGNAL POST AND FOUNDATION TO BE REMOVED															
GUY WIRE				ABANDON ITEM	A			INTERSECTION & SAMPLING (SYSTEM) DETECTOR															
SIGNAL HEAD				12" (300mm) TRAFFIC SIGNAL SECTION				SAMPLING (SYSTEM) DETECTOR															
SIGNAL HEAD CONSTRUCTION STAGES (NUMBERS INDICATE THE CONSTRUCTION STAGE)				12" (300mm) RED WITH 8" (200mm) YELLOW AND GREEN TRAFFIC SIGNAL FACE				QUEUE DETECTOR															
SIGNAL HEAD WITH BACKPLATE				SIGNAL FACE				PREFORMED QUEUE DETECTOR															
SIGNAL HEAD OPTICALLY PROGRAMMED				SIGNAL FACE WITH BACKPLATE. "P" INDICATES PROGRAMMED HEAD				PREFORMED INTERSECTION AND SAMPLING (SYSTEM) DETECTOR															
FLASHER INSTALLATION (S DENOTES SOLAR POWER)				"RB" INDICATES REFLECTIVE BACKPLATE				PREFORMED SAMPLING (SYSTEM) DETECTOR															
PEDESTRIAN SIGNAL HEAD				12" (300mm) PEDESTRIAN SIGNAL HEAD WALK/DON'T WALK SYMBOL				<h2 style="margin: 0;">RAILROAD SYMBOLS</h2> <table border="1" style="width: 100%; border-collapse: collapse;"> <thead> <tr> <th style="width: 50%;">EXISTING</th> <th style="width: 50%;">PROPOSED</th> </tr> </thead> <tbody> <tr> <td></td> <td></td> </tr> <tr> <td></td> <td></td> </tr> <tr> <td></td> <td></td> </tr> <tr> <td></td> <td></td> </tr> <tr> <td></td> <td></td> </tr> </tbody> </table>				EXISTING	PROPOSED										
EXISTING	PROPOSED																						
PEDESTRIAN PUSHBUTTON DETECTOR				12" (300mm) PEDESTRIAN SIGNAL HEAD INTERNATIONAL SYMBOL, OUTLINED																			
ACCESSIBLE PEDESTRIAN PUSHBUTTON DETECTOR				12" (300mm) PEDESTRIAN SIGNAL HEAD INTERNATIONAL SYMBOL, SOLID																			
ILLUMINATED SIGN "NO LEFT TURN"				PEDESTRIAN SIGNAL HEAD, INTERNATIONAL SYMBOL, WITH COUNTDOWN TIMER																			
ILLUMINATED SIGN "NO RIGHT TURN"				RADIO INTERCONNECT																			
DETECTOR LOOP, TYPE I				RADIO REPEATER																			
PREFORMED DETECTOR LOOP				DENOTES NUMBER OF CONDUCTORS, ELECTRIC CABLE NO. 14, UNLESS NOTED OTHERWISE, ALL DETECTOR LOOP CABLE TO BE SHIELDED																			
MICROWAVE VEHICLE SENSOR				GROUND CABLE IN CONDUIT NO. 6 SOLID COPPER (GREEN)																			
VIDEO DETECTION CAMERA																							
VIDEO DETECTION ZONE																							
PAN, TILT, ZOOM CAMERA																							
WIRELESS DETECTOR SENSOR																							
WIRELESS ACCESS POINT																							

LOOP DETECTOR NOTES

1. EACH PAIR OF LOOP WIRES SHALL BE PLACED IN A SEPARATE EMPTY COILABLE NONMETALLIC CONDUIT FROM THE EDGE OF PAVEMENT TO THE HANDHOLE. SPACING BETWEEN THE HOLES DRILLED IN THE PAVEMENT SHALL NOT BE LESS THAN 6" (150 mm). EMPTY COILABLE NONMETALLIC CONDUIT SHALL BE INCLUDED IN THE COST OF THE LOOP WIRE.
2. THE NUMBER OF LOOP TURNS SHALL BE AS RECOMMENDED BY THE AMPLIFIER MANUFACTURER. ALL ADJACENT SIDES OF THE LOOPS SHALL BE INSTALLED IN SUCH A WAY THAT THE CURRENT FLOW IS IN THE SAME DIRECTION TO REINFORCE ITS MAGNETIC FIELDS FOR SMALL VEHICLE DETECTION.
3. EACH LOOP LEAD-IN SHALL BE IDENTIFIED AND PERMANENTLY TAGGED IN THE HANDHOLE. EACH LEAD-IN CABLE TAG SHALL INDICATE THE LOCATION OF THE LOOP, LOOP ROTATION (CLOCKWISE/COUNTERCLOCKWISE), LOOP LEAD-IN DIRECTION (IN OR OUT), LOOP CABLE NUMBER AND LOCATION IN CABINET, AND NUMBER OF TURNS IN THE DETECTOR LOOPS IN WATER PROOF INK AS INDICATED ON THE DISTRICT 1 STANDARD TRAFFIC SIGNAL DESIGN DETAIL. THE CONTRACTOR SHALL MARK LOOP LOCATIONS ON RECORD DRAWINGS AND PRESENT TO THE ENGINEER AFTER FINAL INSPECTION. LOOPS SHALL BE MARKED BY LANE AND LOOP NUMBER. SEE DETAIL BELOW.
4. ALL LOOP CABLE SHALL BE FASTENED WITH PLASTIC TIE WRAP TO THE HANDHOLE HOOKS.
5. IN ASPHALT PAVEMENT, LOOPS SHOULD BE PLACED IN THE BINDER AND DIVESHOLES MARKED AT THE CURB WITH A SAW-CUT. THE SAW-CUT SHALL BE CUT IN ACCORDANCE WITH LOCAL AND E.P.A. DUST CONTROL REQUIREMENTS. DETECTOR LOOP(S) SHALL NOT BE INSTALLED IN WET CONDITIONS AND THE SAW-CUTS MUST BE FREE OF DEBRIS AND RESIDUE SUCH AS DUST AND WATER WHICH IS TO BE ACHIEVED BY THE USE OF COMPRESSED AIR, WIRE BRUSHING AND HEAT DRYING ACCORDING TO SEALANT MANUFACTURER REQUIREMENTS. THE DETECTOR WIRE SHALL BE HELD IN PLACE BY THE USE OF FORM WEDGES. WEDGES SHALL BE SPACED NO MORE THAN 18" (450 mm) APART.
6. LOOP SPLICES SHALL BE SOLDERED USING A SOLDERING IRON. BLOW TORCHES OR OTHER DEVICES WHICH OXIDIZE COPPER CABLE SHALL NOT BE ALLOWED FOR SOLDERING OPERATIONS. SEE DETAIL BELOW RIGHT.
7. PREFORMED DETECTOR LOOPS SHALL BE USED, AS SHOWN ON THE PLANS, WHERE NEW CONCRETE PAVEMENT IS PROPOSED. THE INSTALLATION OF PREFORMED LOOPS SHALL BE IN ACCORDANCE WITH THE DISTRICT 1 SPECIFICATIONS OR AS DIRECTED BY THE ENGINEER.

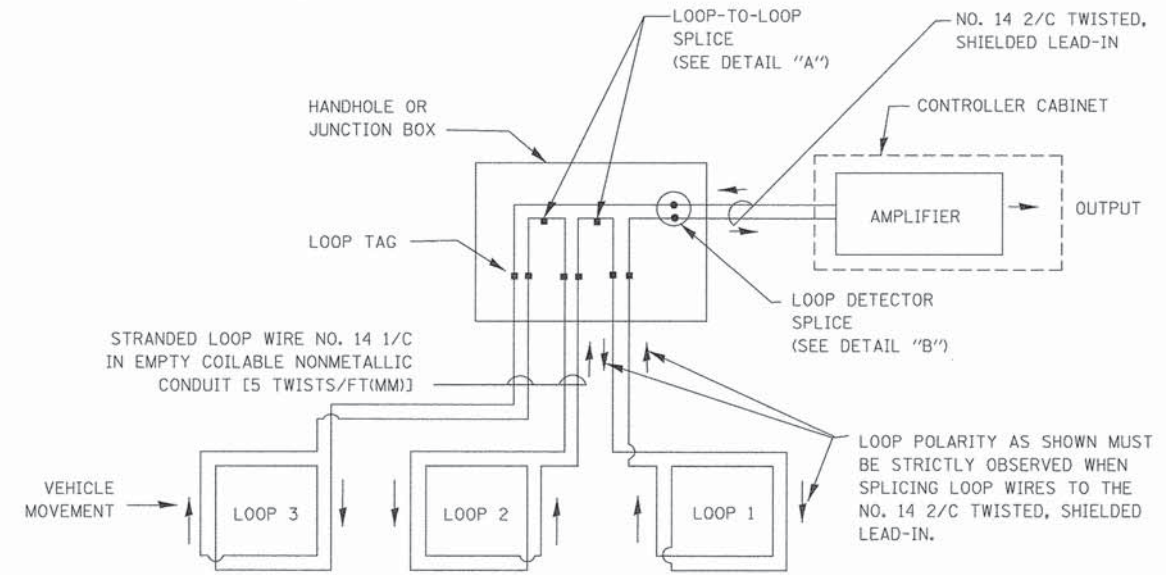

DETECTOR LOOP WIRING SCHEMATIC

- LOOPS SHALL BE SPLICED IN SERIES.
- SAW-CUTS SHALL BE A MINIMUM WIDTH OF 5/16" (8 mm).
- SAW-CUT DEPTHS SHALL BE 3" (75 mm). IF IN CONCRETE, THE SAW-CUT DEPTH SHALL BE TO THE TOP OF THE REINFORCEMENT.
- LOOP CORNERS SHALL BE DRILLED WITH A 2" (50 mm) DIAMETER CORE.

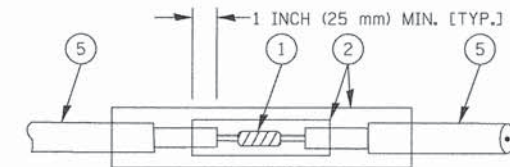

DETAIL "A"
LOOP-TO-LOOP SPLICE

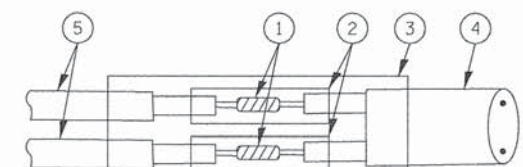

DETAIL "B"
LOOP-TO-CONTROLLER SPLICE

TYPE I LOOP

LOOP LEAD-IN CABLE TAG

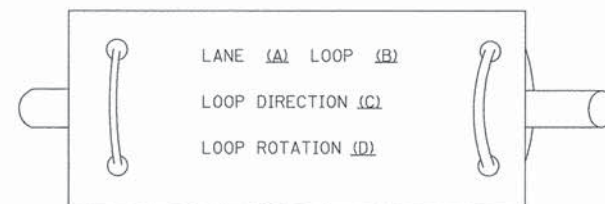

- A. LANE 1 IS THE LANE CLOSEST TO THE CENTERLINE OF THE ROADWAY
- B. LOOP #1 IS THE LOOP IN THE LANE CLOSEST TO THE INTERSECTION.
- C. LABEL LOOP CABLE "IN" OR LOOP CABLE "OUT".
- D. LABEL LOOP CABLE CLOCKWISE OR LOOP CABLE COUNTERCLOCKWISE.

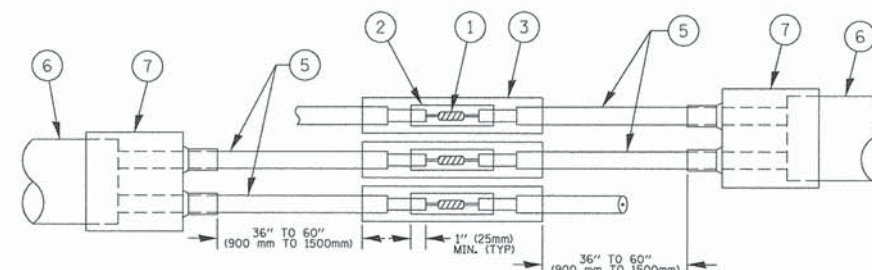

DETAIL "A"
LOOP-TO-LOOP SPLICE

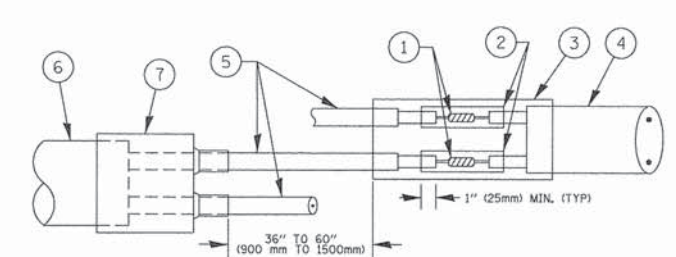

DETAIL "B"
LOOP-TO-CONTROLLER SPLICE

PREFORMED LOOP

LOOP DETECTOR SPLICE

- 1 WESTERN UNION SPLICE SOLDERED WITH ROSIN CORE FLUX. ALL EXPOSED SURFACES OF THE SOLDER SHALL BE SMOOTH. THE WESTERN UNION SPLICES SHALL BE STAGGERED.
- 2 WCSMW 30/100 HEAT SHRINK TUBE, MINIMUM LENGTH 3" (75 mm), UNDERWATER GRADE.
- 3 WCS 200/750 HEAT SHRINK TUBE, MINIMUM LENGTH 6" (150 mm), UNDERWATER GRADE.
- 4 NO. 14 2/C TWISTED, SHIELDED CABLE.
- 5 LOOP CONDUCTOR WITH FLEXIBLE PLASTIC TUBE.
- 6 PREFORMED LOOP
- 7 XL POLYOLEFIN 2 CONDUCTOR BREAKOUT SEALS. TYCO CBR-2 OR APPROVED EQUAL

FILE NAME = 12602_02-DTLS-TS05 - P02

USER NAME = f00temj	DESIGNED -- DAD	REVISD -- DAG 1-1-14
PLOT SCALE = 58.0000' / 1".	CHECKED -- BCK	REVISD --
PLOT DATE = 1/13/2014	DRAWN -- DAD	REVISD --
	CHECKED -- 10-28-09	REVISD --

STATE OF ILLINOIS
DEPARTMENT OF TRANSPORTATION

DISTRICT ONE
STANDARD TRAFFIC SIGNAL DESIGN DETAILS

SCALE: NONE SHEET NO. 24 OF 61 SHEETS STA. TO STA.

F.A.P. RTE. 876	SECTION 12-00055-00-CH	COUNTY COOK	TOTAL SHEETS 61	SHEET NO. 24
TS-05		CONTRACT NO. 61B77		
FED. ROAD DIST. NO. 1 ILLINOIS FED. AID PROJECT M-4003(121)				

**TRAFFIC SIGNAL MAST ARM AND SIGNAL POST
MAST ARM MOUNTED SIGNALS IN EXISTING, PROPOSED OR
FUTURE SIDEWALK/BICYCLE PATH AREA. INTERSECTION SHOWN
WITH PEDESTRIAN SIGNALS AND PEDESTRIAN PUSHBUTTON DETECTORS.**

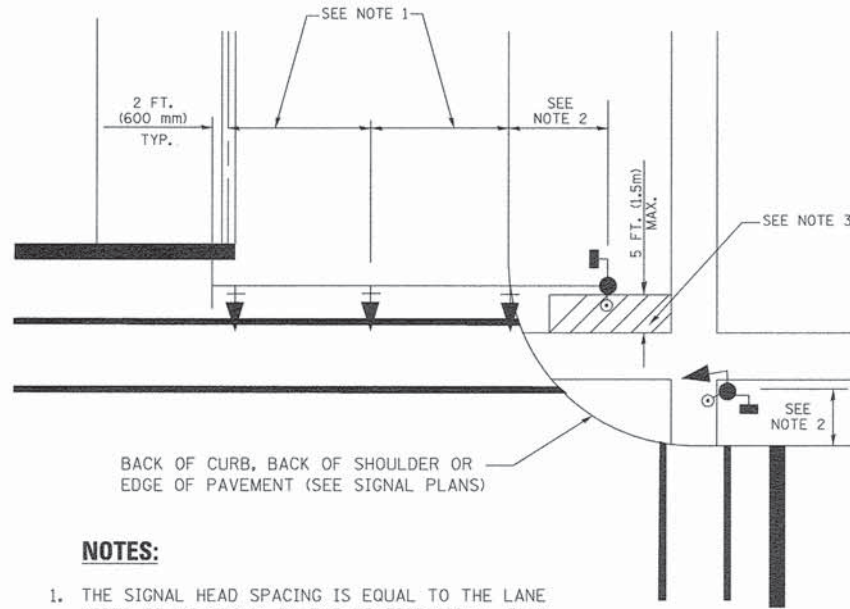

NOTES:

1. THE SIGNAL HEAD SPACING IS EQUAL TO THE LANE WIDTH OR AS SHOWN ON THE TRAFFIC SIGNAL PLAN.
2. REFER TO THE TRAFFIC SIGNAL EQUIPMENT OFFSET TABLE.
3. PROVIDE A LEVEL ALL-WEATHER SURFACE (CONCRETE SIDEWALK, ASPHALT BICYCLE PATH SURFACE OR MATCHING MATERIAL TO THE ADJACENT SURFACE) UP TO THE MAST ARM SHAFT OR THE SIGNAL POST.
4. THE FACE OF THE PEDESTRIAN PUSHBUTTON SHALL BE PARALLEL TO THE CROSSWALK TO BE USED.
5. THE LOCATIONS AND INSTALLATION OF PEDESTRIAN SIGNAL HEADS AND PEDESTRIAN PUSHBUTTONS SHALL MEET THE REQUIREMENTS OF THE MUTCD AND INFORMATION FOUND IN THE "AMERICANS WITH DISABILITIES ACT ACCESSIBILITY GUIDELINES FOR BUILDINGS AND FACILITIES."

**PEDESTRIAN SIGNAL POST
AND
PEDESTRIAN PUSH BUTTON POST**

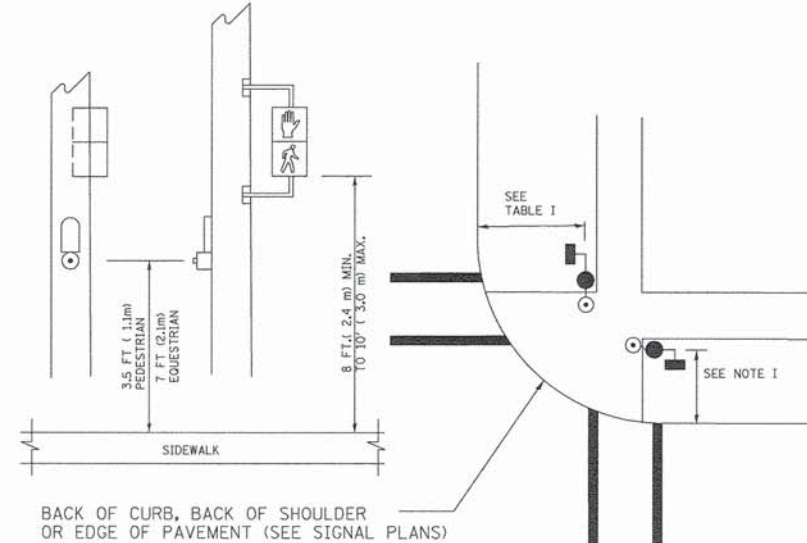

NOTES:

1. REFER TO THE TRAFFIC SIGNAL EQUIPMENT OFFSET TABLE.
2. PROVIDE A LEVEL ALL-WEATHER SURFACE (CONCRETE SIDEWALK, ASPHALT BICYCLE PATH SURFACE OR MATCHING MATERIAL TO THE ADJACENT SURFACE) UP TO THE PEDESTRIAN SIGNAL POST OR THE PEDESTRIAN PUSH BUTTON POST.
3. THE FACE OF THE PEDESTRIAN PUSHBUTTON SHALL BE PARALLEL TO THE CROSSWALK TO BE USED.
4. THE LOCATIONS AND INSTALLATION OF PEDESTRIAN SIGNAL HEADS AND PEDESTRIAN PUSHBUTTONS SHALL MEET THE REQUIREMENTS OF THE MUTCD AND INFORMATION FOUND IN THE "AMERICANS WITH DISABILITIES ACT ACCESSIBILITY GUIDELINES FOR BUILDINGS AND FACILITIES."

RECOMMENDED PUSHBUTTON LOCATIONS

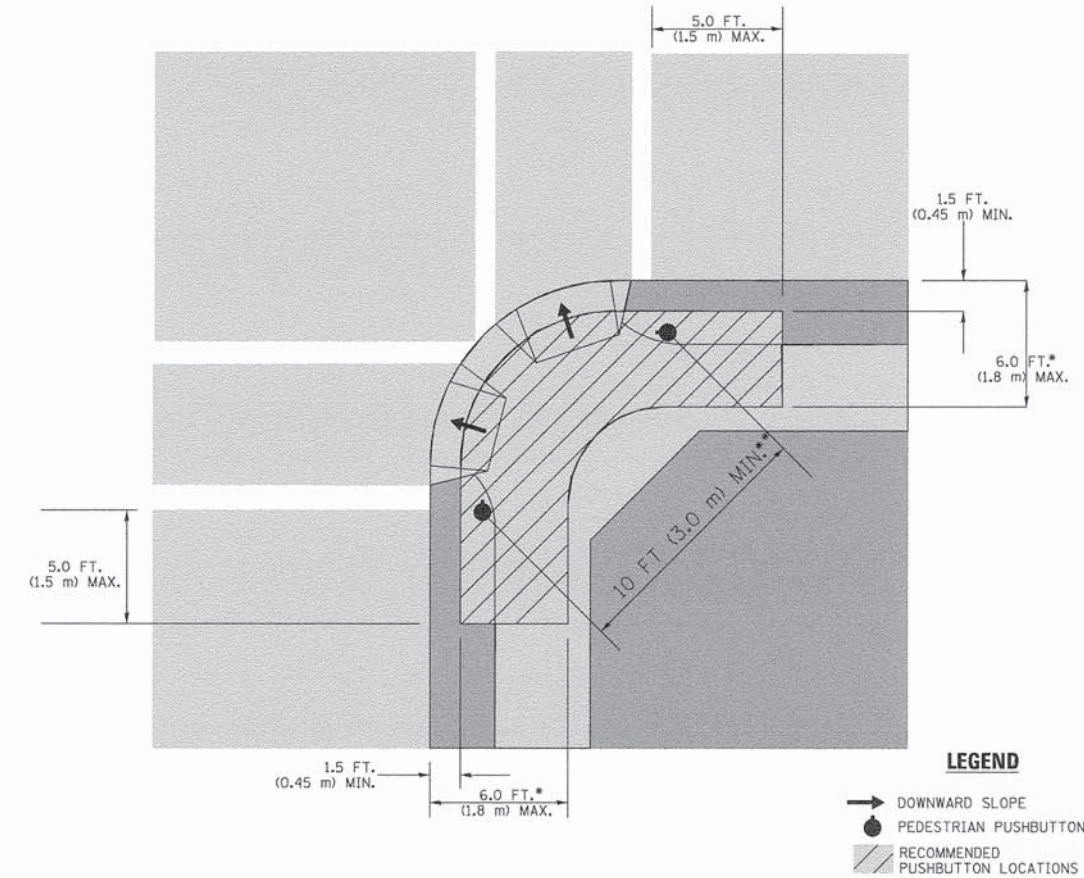

LEGEND

- DOWNWARD SLOPE
- PEDESTRIAN PUSHBUTTON
- ▨ RECOMMENDED PUSHBUTTON LOCATIONS

- WHERE THERE ARE CONSTRAINTS THAT MAKE IT IMPRACTICAL TO PLACE THE PEDESTRIAN PUSHBUTTON BETWEEN 1.5 FT (0.45 m) AND 6 FT (1.8 m) FROM THE EDGE OF THE CURB, SHOULDER, OR PAVEMENT, IT SHOULD NOT BE FURTHER THAN 10 FT (3 m) FROM THE EDGE OF CURB, SHOULDER, OR PAVEMENT.
- WHERE THERE ARE CONSTRAINTS ON A PARTICULAR CORNER THAT MAKE IT IMPRACTICAL TO PROVIDE THE 10 FT (3 m) SEPARATION BETWEEN THE TWO PEDESTRIAN PUSHBUTTONS, THE PUSHBUTTONS MAY BE PLACED CLOSER TOGETHER OR ON THE SAME POLE.

NOTES:

1. PEDESTRIAN SIGNAL HEADS SHALL BE MOUNTED WITH THE BOTTOM OF THE SIGNAL HOUSING INCLUDING BRACKETS NOT LESS THAN 8 FT (2.4 m) OR MORE THAN 10 FT (3 m) ABOVE SIDEWALK LEVEL, AND SHALL BE POSITIONED AND ADJUSTED TO PROVIDE MAXIMUM VISIBILITY AT THE BEGINNING OF THE CONTROLLED CROSSWALK.
2. THE BOTTOM OF THE SIGNAL HOUSING (INCLUDING BRACKETS) OF A VEHICULAR SIGNAL FACE THAT IS NOT LOCATED OVER A HIGHWAY SHALL BE AT LEAST 8 FT (2.4 m) BUT NOT MORE THAN 19 FT (5.8 m) ABOVE THE SIDEWALK OR, IF THERE IS NO SIDEWALK, ABOVE THE PAVEMENT GRADE AT THE CENTER OF THE ROADWAY.
3. THE BOTTOM OF THE SIGNAL HOUSING AND ANY RELATED ATTACHMENTS TO A SIGNAL FACE LOCATED OVER ANY PORTION OF A HIGHWAY SHALL BE ACCORDING TO CURRENT STATE STANDARDS 877001, 877002, 877006, 877011 AND 877012 WITH A MINIMUM OF 16 FT (5.0 m) AND A MAXIMUM OF 18 FT (5.5 m) FROM THE HIGHEST POINT OF PAVEMENT.
4. THE BOTTOM OF THE TEMPORARY SPAN WIRE MOUNTED SIGNAL HOUSING AND ANY RELATED ATTACHMENTS TO A SIGNAL FACE LOCATED OVER ANY PORTION OF A HIGHWAY SHALL BE ACCORDING TO CURRENT STATE STANDARD 880001 WITH A MINIMUM OF 17 FT (5.18 m) FROM THE HIGHEST POINT OF PAVEMENT.
5. THE TOP OF THE SIGNAL HOUSING OF A SIGNAL FACE LOCATED OVER ANY PORTION OF A HIGHWAY SHALL NOT BE MORE THAN 25.6 FT (7.8 m) ABOVE THE PAVEMENT.

TRAFFIC SIGNAL EQUIPMENT OFFSET

TRAFFIC SIGNAL EQUIPMENT	COMBINATION CONCRETE CURB AND GUTTER (MINIMUM DISTANCE FROM BACK OF CURB TO CENTERLINE OF FOUNDATION)	SHOULDER/NON-CURBED AREA (MINIMUM DISTANCE FROM EDGE OF PAVEMENT TO CENTERLINE OF FOUNDATION)
TRAFFIC SIGNAL MAST ARM POLE	6 FT (1.8m)	SHOULDER WIDTH + 2 FT (0.6m), MINIMUM 10 FT (3.0m)
TRAFFIC SIGNAL POST	4 FT (1.2m)	SHOULDER WIDTH + 2 FT (0.6m), MINIMUM 10 FT (3.0m)
PEDESTRIAN SIGNAL POST	4 FT (1.2m)	SHOULDER WIDTH + 2 FT (0.6m), MINIMUM 10 FT (3.0m)
PEDESTRIAN PUSHBUTTON POST	4 FT (1.2m)	SHOULDER WIDTH + 2 FT (0.6m), MINIMUM 10 FT (3.0m)
TEMPORARY WOOD POLE	6 FT (1.8m)	SHOULDER WIDTH + 2 FT (0.6m), MINIMUM 10 FT (3.0m)
CONTROLLER CABINET	6 FT (1.8m) MINIMUM DISTANCE SEE NOTE 2	SHOULDER WIDTH + 6 FT (1.8m), MINIMUM 16 FT (4.9m) SEE NOTE 3.
SERVICE INSTALLATION, GROUND MOUNT	6 FT (1.8m) MINIMUM DISTANCE SEE NOTE 2	SHOULDER WIDTH + 6 FT (1.8m), MINIMUM 16 FT (4.9m) SEE NOTE 3.

NOTES:

1. CONTACT THE "AREA TRAFFIC SIGNAL MAINTENANCE AND OPERATIONS ENGINEER" FOR ASSISTANCE IN LOCATING THE TRAFFIC SIGNAL EQUIPMENT WHEN THERE ARE CONFLICTS WITH DITCHES OR THE MINIMUM OFFSET DISTANCES CANNOT BE MET.
2. MINIMUM DISTANCE FROM THE BACK OF CURB TO THE ROADWAY SIDE OF THE FOUNDATION.
3. MINIMUM DISTANCE FROM THE EDGE OF PAVEMENT TO THE ROADWAY SIDE OF THE FOUNDATION.
4. ANY CHANGES TO THE OFFSETS OF THE FOUNDATIONS, FROM THE MINIMUM DISTANCES LISTED IN THE "TRAFFIC SIGNAL EQUIPMENT OFFSET" CHART AND THE TRAFFIC SIGNAL INSTALLATION PLAN, COULD EFFECT THE PLACEMENT OF THE SIGNAL HEADS, PEDESTRIAN SIGNAL HEADS AND THE PEDESTRIAN PUSHBUTTONS. THE SIGNAL HEAD PLACEMENT ON THE MAST ARMS SHALL REMAIN AS PER THE TRAFFIC SIGNAL INSTALLATION PLAN AND THE "TRAFFIC SIGNAL MAST ARM AND SIGNAL POST" DETAIL ABOVE. THE PROPOSED MAST ARM LENGTHS MAY NEED TO BE REVISED TO MEET THE ABOVE REQUIREMENTS. THE PEDESTRIAN SIGNAL HEADS AND PEDESTRIAN PUSHBUTTONS MUST MEET THE REQUIREMENTS UNDER THE DETAILS ON THIS SHEET.

FILE NAME = 12602_02-DTLS-TS05 - P03

USER NAME = footemj	DESIGNED — DAD	REVISED — DAG 1-1-14
PLOT SCALE = 50.0000' / 1" =	CHECKED — BCK	REVISED —
PLOT DATE = 1/13/2014	DRAWN — DAD	REVISED —
	CHECKED — 10-28-09	REVISED —

STATE OF ILLINOIS
DEPARTMENT OF TRANSPORTATION

DISTRICT ONE
STANDARD TRAFFIC SIGNAL DESIGN DETAILS

SCALE: NONE SHEET NO. 25 OF 61 SHEETS STA. TO STA.

F.A.P. RTE. 876	SECTION 12-00055-00-CH	COUNTY COOK	TOTAL SHEETS 61	SHEET NO. 25
TS-05		CONTRACT NO. 61B77		
FED. ROAD DIST. NO. 1 ILLINOIS FED. AID PROJECT M-4003(121)				

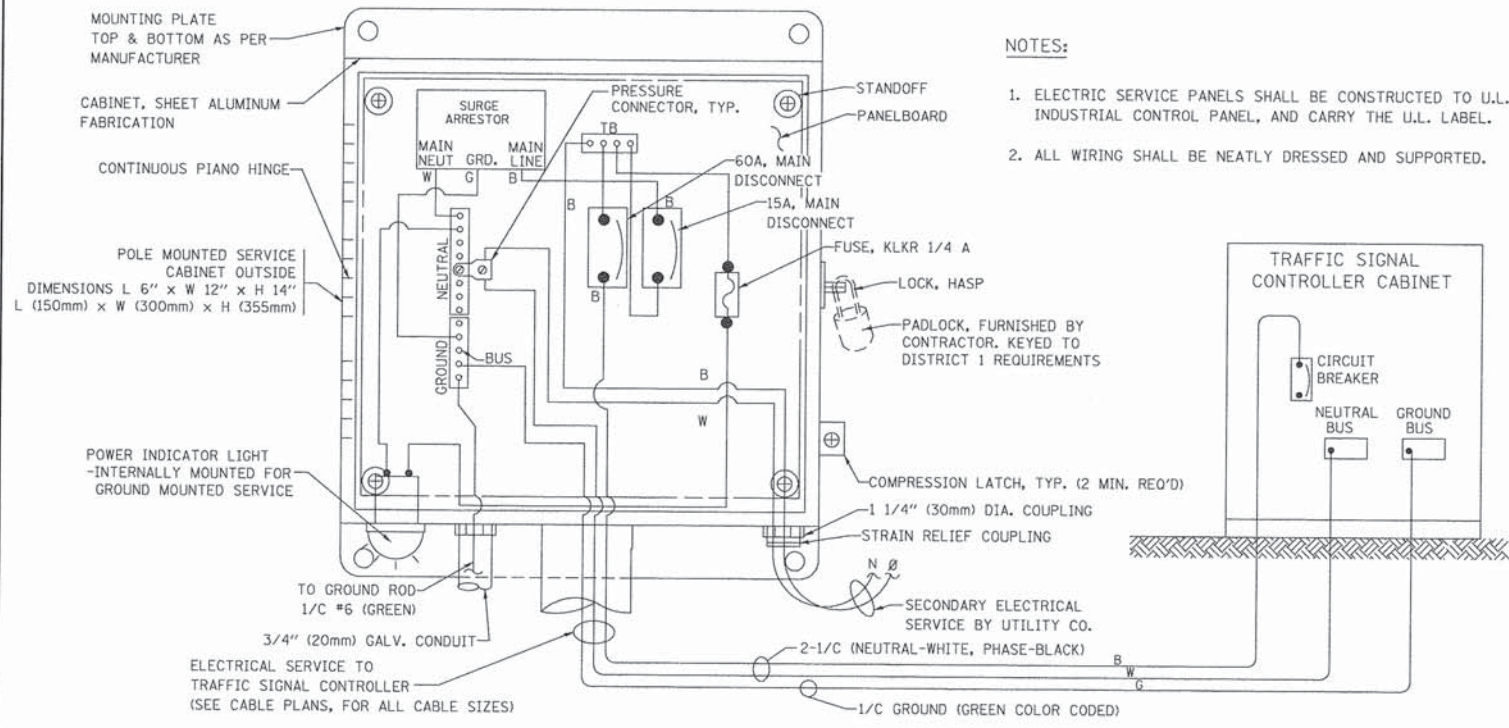

ELECTRICAL SERVICE - PANEL DIAGRAM (TYPICAL FOR POLE AND GROUND MOUNTED SERVICE) SERVICE INSTALLATION POLE MOUNT (SHOWN) (NOT TO SCALE)

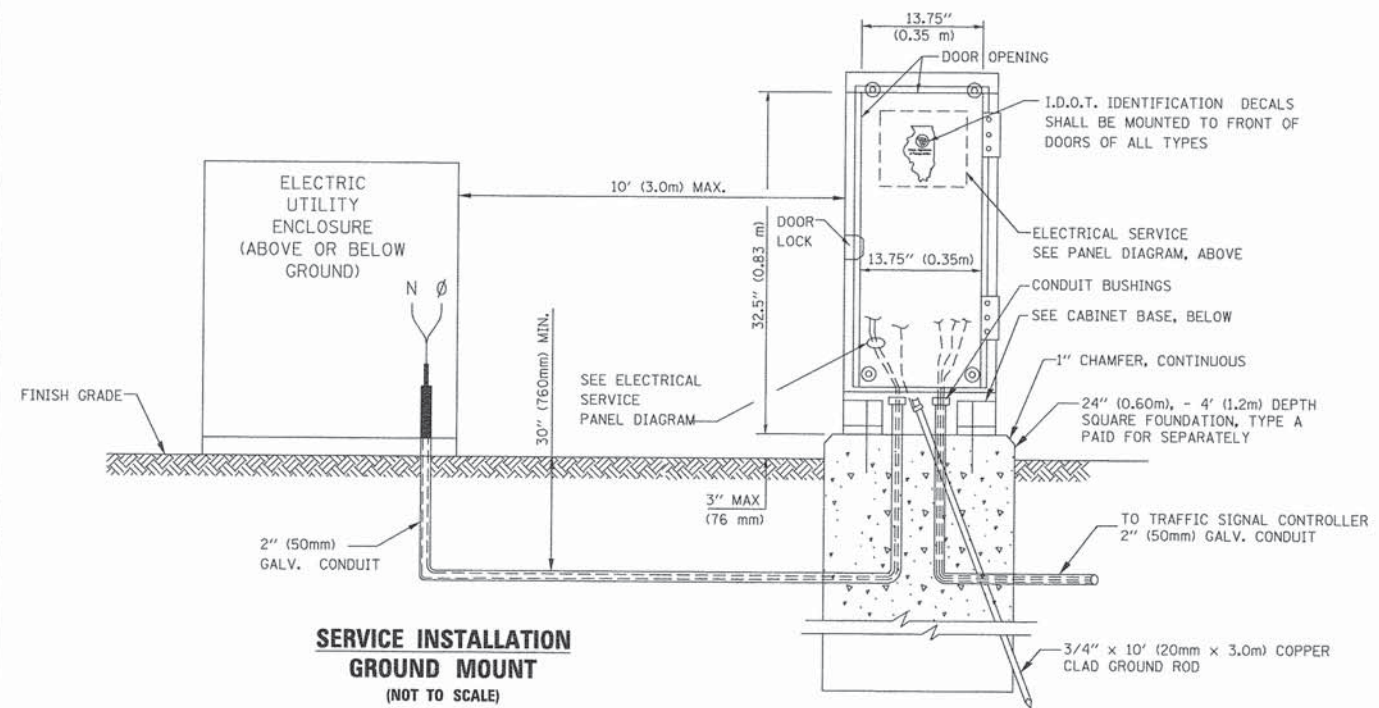

CABINET - BASE BOLT PATTERN (NOT TO SCALE)

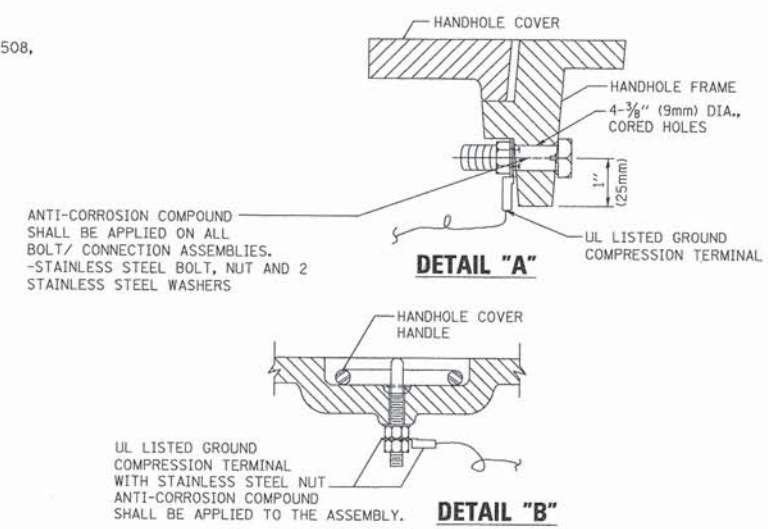
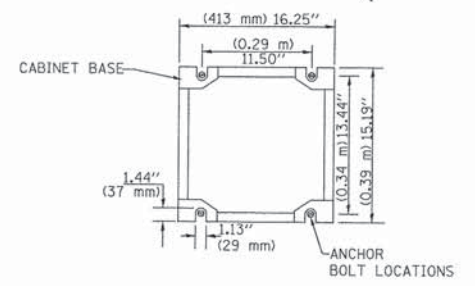

NOTES:

- GROUNDING SYSTEM**
1. THE GROUNDING SYSTEM SHALL CONSIST OF AN INSULATED CONDUCTOR TYPE XLP, NO. 6 A.W.G., STRANDED COPPER TO BE INSTALLED IN RACEWAYS. THE GROUNDING CABLE SHALL BE INSTALLED IN A CONTINUOUS MANNER AS SHOWN ON THE CABLE PLAN PROVIDED. ALL GROUNDING CONDUCTORS SHALL BE BONDED TO METAL ENCLOSURE (HANDHOLE, POST, MAST ARM, CONTROLLER, ETC.). GROUND ROD SHALL BE 3/4" DIA. x 10'-0" (20mm x 3.0m) LONG, COPPER CLAD. ONE GROUND ROD SHALL BE INSTALLED AT ALL POST FOUNDATIONS, POLE FOUNDATIONS, CONTROLLER CABINET FOUNDATION AND ELECTRICAL SERVICE INSTALLATION AS INDICATED ON THE CABLE PLAN. IF THERE ARE ANY SPECIAL CONDITIONS SUCH AS SUB-SURFACE CONDITIONS OR INSTALLATION PROBLEMS, THE RESIDENT ENGINEER SHALL BE NOTIFIED OR CONTACT THE BUREAU OF TRAFFIC, ILLINOIS DEPARTMENT OF TRANSPORTATION DISTRICT ONE AT (847) 705-4139.
 2. THE NEUTRAL CONDUCTOR AND THE GROUND CONDUCTOR SHALL BE CONNECTED IN THE SERVICE INSTALLATION. AT NO OTHER POINT IN THE TRAFFIC SIGNAL SYSTEM SHALL THE NEUTRAL AND GROUND CONDUCTORS BE CONNECTED.
 3. ALL EQUIPMENT GROUNDING CONDUCTORS SHALL TERMINATE AT THE GROUND BUS IN THE CONTROLLER CABINET.
 4. THE CONTRACTOR SHALL PROVIDE A GROUND CABLE WITH CONNECTORS BETWEEN THE HANDHOLE COVER AND HANDHOLE FRAME.

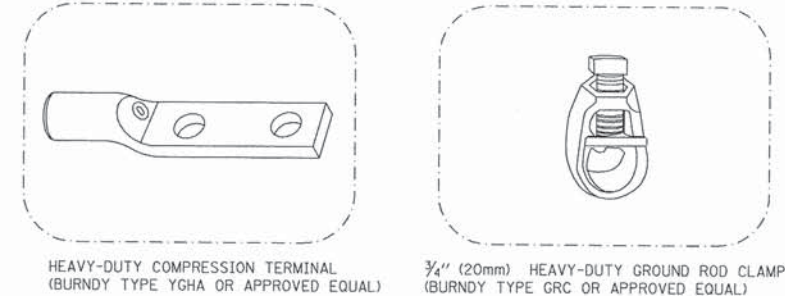
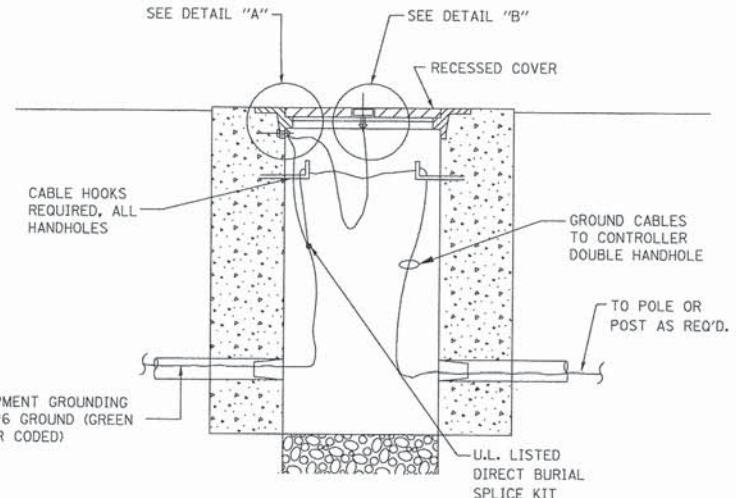

NOTES:

- ALL CLAMPS SHALL BE BRONZE OR COPPER, UL APPROVED.
- GROUND CABLE SHALL BE LOOPED OVER HOOKS IN THE HANDHOLES 6.5' (2.0m) SLACK SHALL BE PROVIDED IN SINGLE HANDHOLES 13' (4.0m) OF SLACK SHALL BE PROVIDED IN DOUBLE HANDHOLES. 5' (1.4m) OF SLACK SHALL BE PROVIDED BETWEEN FRAME AND COVER.

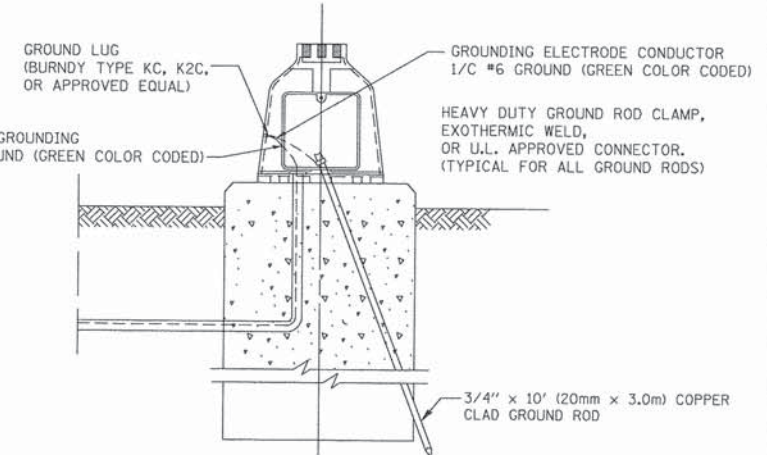
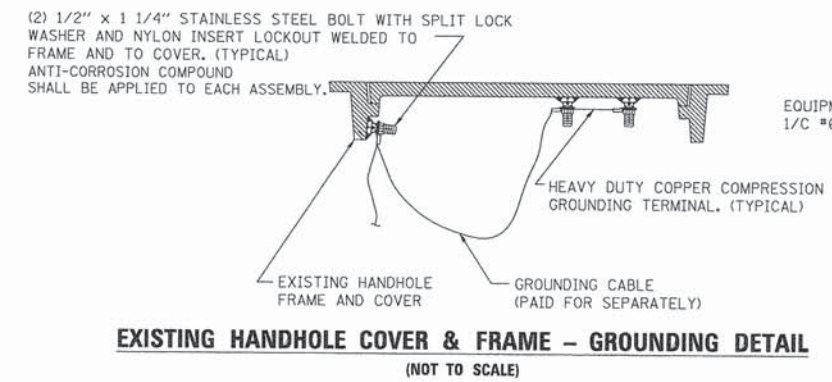

USER NAME = footemj	DESIGNED - DAD	REVISED - DAG 1-1-14
PLOT SCALE = 50.0000' / 1"	CHECKED - BCK	REVISED -
PLOT DATE = 1/13/2014	DRAWN - DAD	REVISED -
	CHECKED - 10-28-09	REVISED -

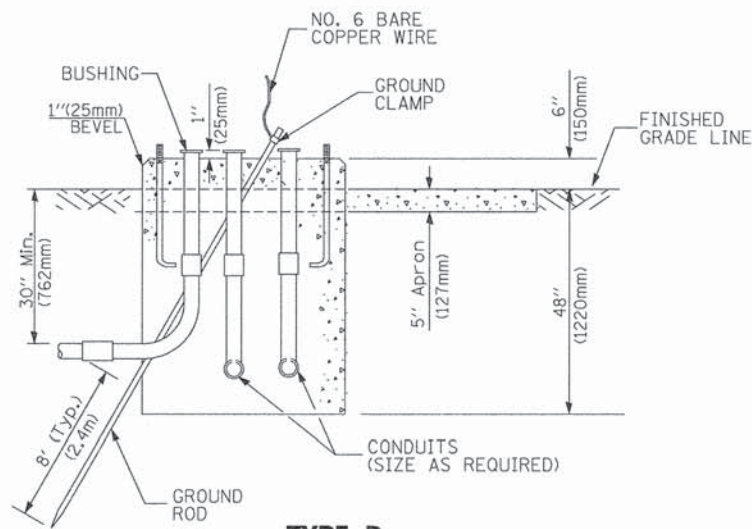
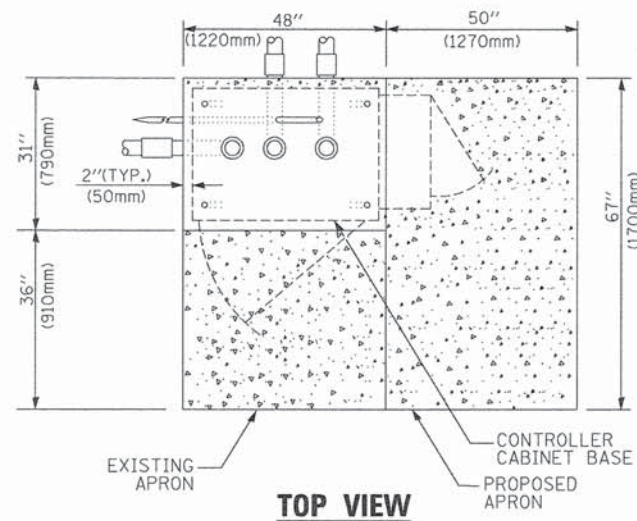

**TYPE D
FOR GROUND MOUNTED
CONTROLLER CABINET
AND UPS BATTERY CABINET**

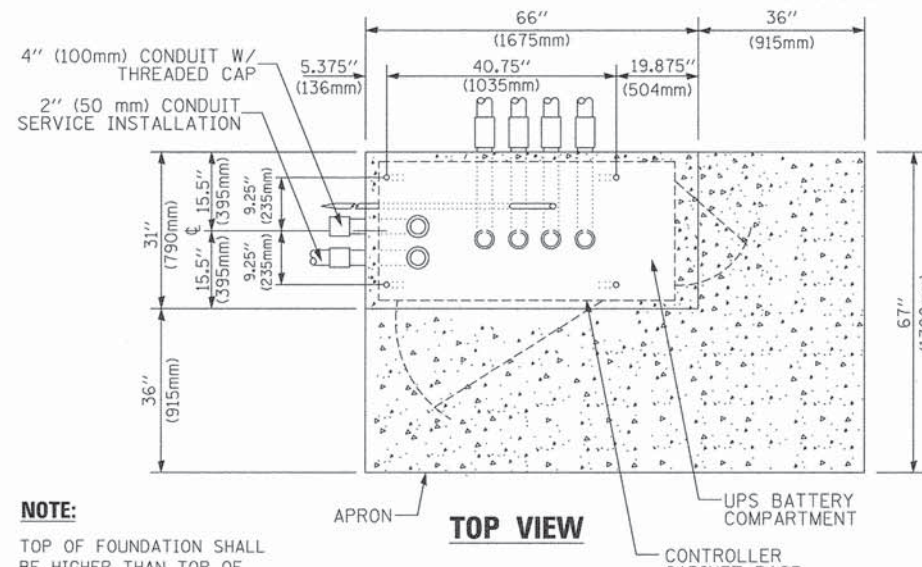

NOTE:
TOP OF FOUNDATION SHALL BE HIGHER THAN TOP OF DOUBLE HANDHOLE

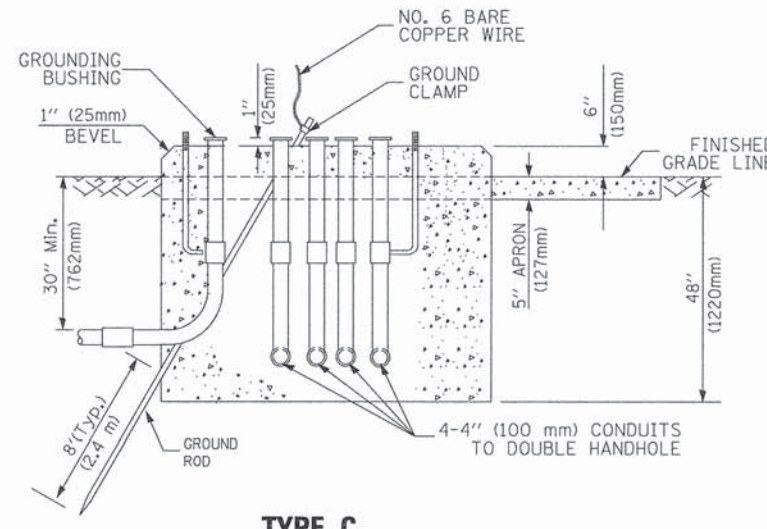

**TYPE C
FOR GROUND MOUNTED
SUPER P (TYPE IV) AND SUPER R (TYPE V)
CONTROLLER CABINETS**

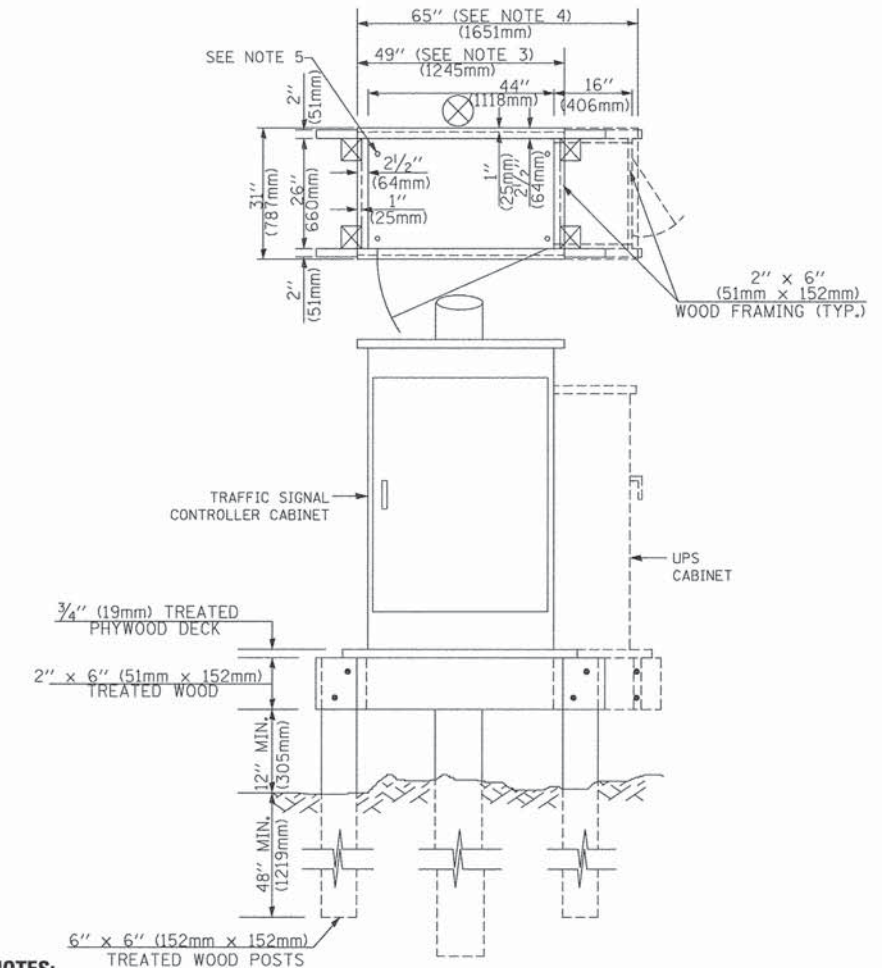

NOTES:

1. BASED ON CONTROLLER CABINET TYPE IV WITH BASE DIMENSIONS OF 26" x 44" (660mm x 1118mm). ADJUST PLATFORM SIZE TO FIT CABINET BASE DIMENSIONS BEING SUPPLIED.
2. BASED ON UNINTERRUPTIBLE POWER SUPPLY CABINET WITH BASE DIMENSIONS OF 16" x 25" (406mm x 635mm). ADJUST PLATFORM SIZE TO FIT CABINET BASE DIMENSIONS BEING SUPPLIED.
3. PLATFORM SIZE FOR CONTROLLER CABINET TYPE IV.
4. PLATFORM SIZE FOR CONTROLLER CABINET TYPE IV AND UNINTERRUPTIBLE POWER SUPPLY CABINET.
5. DRILLED HOLES THROUGH THE PLATFORM BASE TO MATCH THE CONTROLLER CABINET BOLT TEMPLATE. FASTEN THE CONTROLLER CABINET TO THE PLATFORM WITH CARRIAGE BOLTS, WASHERS AND NUTS.
6. FASTEN ALL SUPPORT WOOD FRAMING TO THE WOOD POSTS WITH 2 LAG SCREWS FOR EACH CONNECTION.

**TEMPORARY SIGNAL CONTROLLER
WOOD SUPPORT PLATFORM**

CABLE SLACK LENGTH	FEET	METER
HANDHOLE	6.5	2.0
DOUBLE HANDHOLE	13.0	4.0
SIGNAL POST	2.0	0.6
MAST ARM	2.0	0.6
CONTROLLER CABINET	1.5	0.5
FIBER OPTIC AT CABINET	13.0	4.0
ELECTRIC SERVICE AT (CABINET OR SERVICE LOCATION)	1.5	0.5
GROUND CABLE (SIGNAL POST, MAST ARM, CABINET)	1.5	0.5
GROUND CABLE (BETWEEN FRAME AND COVER)	5.0	1.6

CABLE SLACK

VERTICAL CABLE LENGTH	FEET	METER
MAST ARM POLE (MAST ARM MOUNTED SIGNAL HEAD) (L = MAST ARM LENGTH - DISTANCE TO SIGNAL HEAD FROM END OF ARM)	20.0+L	6.0+L
BRACKET MOUNTED (MAST ARM POLE OR SIGNAL POLE)	13.0	4.0
PEDESTRIAN PUSH BUTTON	6.0	2.0
SERVICE INSTALLATION POLE MOUNT TO SERVICE DROP	13.5	4.1
SERVICE INSTALLATION POLE MOUNT TO GROUND	13.5	4.1
SERVICE INSTALLATION GROUND MOUNT	6.0	2.0
FOUNDATION (SIGNAL POST, MAST ARM POLE, CONTROLLER CABINET, SERVICE-GROUND MOUNT)	3.0	1.0

VERTICAL CABLE LENGTH

FOUNDATION	DEPTH
TYPE A - Signal Post	4'-0" (1.2m)
TYPE C - CONTROLLER W/ UPS	4'-0" (1.2m)
TYPE D - CONTROLLER	4'-0" (1.2m)
SERVICE INSTALLATION, GROUND MOUNT, TYPE A - SQUARE	4'-0" (1.2m)

DEPTH OF FOUNDATION

Mast Arm Length	① Foundation Depth	Foundation Diameter	Spiral Diameter	Quantity of Rebars	Size of Rebars
Less than 30' (9.1 m)	10'-0" (3.0 m)	30" (750mm)	24" (600mm)	8	6(19)
Greater than or equal to 30' (9.1 m) and less than 40' (12.2 m)	13'-6" (4.1 m)	30" (750mm)	24" (600mm)	8	6(19)
	11'-0" (3.4 m)	36" (900mm)	30" (750mm)	12	7(22)
Greater than or equal to 40' (12.2 m) and less than 50' (15.2 m)	13'-0" (4.0 m)	36" (900mm)	30" (750mm)	12	7(22)
	15'-0" (4.6 m)	36" (900mm)	30" (750mm)	12	7(22)
Greater than or equal to 50' (15.2 m) and up to 55' (16.8 m)	15'-0" (4.6 m)	36" (900mm)	30" (750mm)	12	7(22)
Greater than or equal to 56' (16.8 m) and less than 65' (19.8 m)	21'-0" (6.4 m)	42" (1060mm)	36" (900mm)	16	8(25)
	25'-0" (7.6 m)	42" (1060mm)	36" (900mm)	16	8(25)

NOTES:

1. These foundation depths are for sites which have cohesive soils (clayey silt, sandy clay, etc.) along the length of the shaft, with an average Unconfined Compressive Strength (qu) > 1.0 tsf (100 kpa). This strength shall be verified by boring data prior to construction or with testing by the Engineer during foundation drilling. The Bureau of Bridges & Structures should be contacted for a revised design if other conditions are encountered.
2. Combination mast arm assemblies under 55 feet (16.8 m) shall use 36" (900 mm) diameter foundations.
3. Combination mast arm assemblies under 56 feet (16.8 m) through 75 feet (22.9 m) shall use 42" (1060 mm) diameter foundations.
4. For mast arm assemblies with dual arms refer to state standard 878001..

DEPTH OF MAST ARM FOUNDATIONS, TYPE E

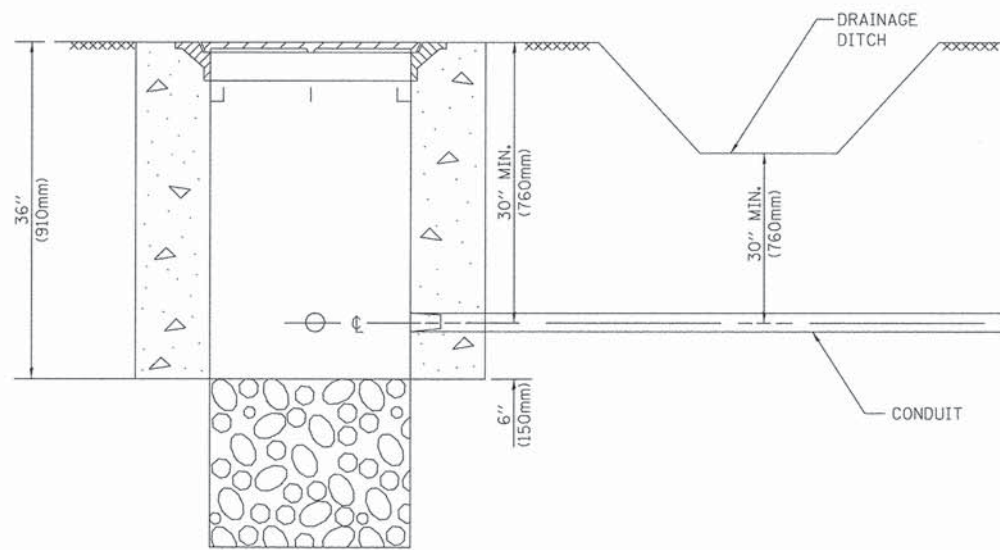

NOTES:

1. CONDUIT DEPTH SHALL BE A MINIMUM OF 30" (760mm) BELOW THE BOTTOM OF THE DRAINAGE DITCH OR ANY SLOPING GROUND
2. THE MINIMUM CONDUIT DEPTH APPLIES TO ALL CONDUIT PLACED UNDER ROADWAY PAVEMENT, MULTI-USE PATHS, SIDEWALKS AND SOIL SURFACES.
3. THE MINIMUM CONDUIT DEPTH APPLIES TO ALL HANDHOLES, HEAVY DUTY HANDHOLES AND DOUBLE HANDHOLES.

HANDHOLE WITH MINIMUM CONDUIT DEPTH
(NOT TO SCALE)

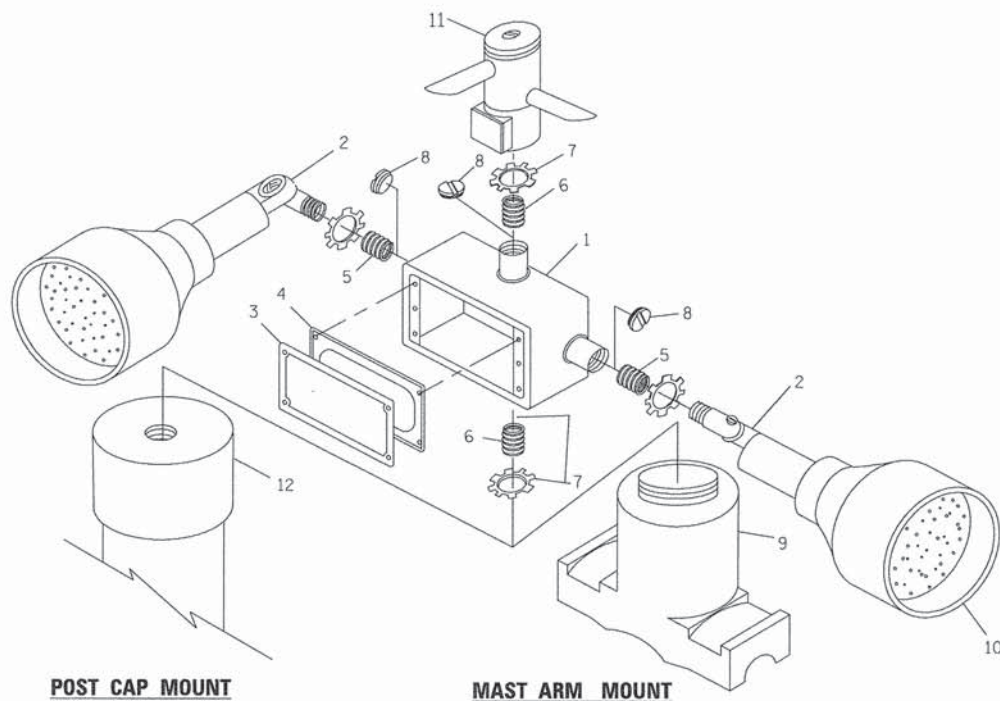

EMERGENCY VEHICLE DETECTOR WITH CONFIRMATION BEACON MOUNTING DETAIL

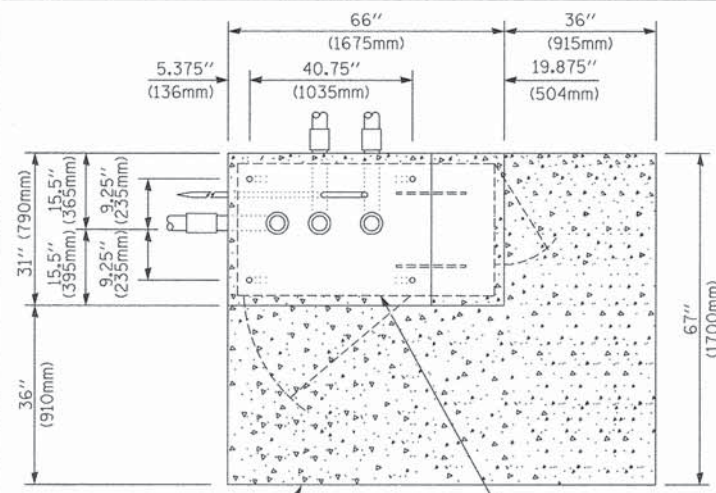

TOP VIEW
(NOT TO SCALE)

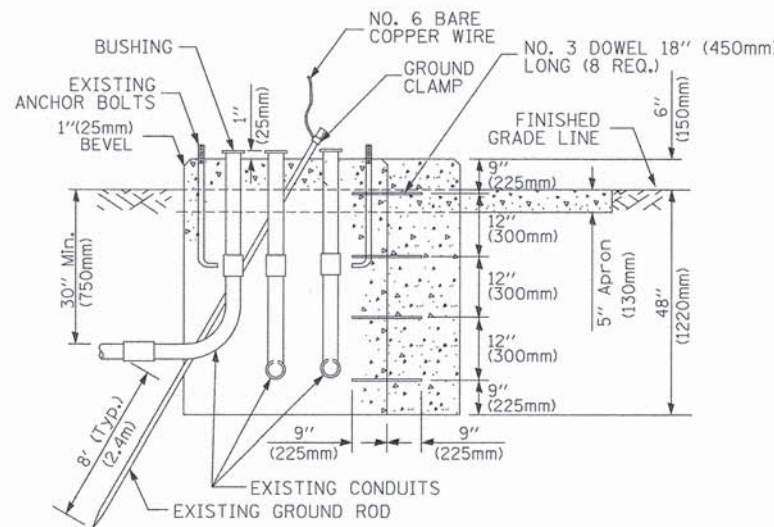

MODIFY EXISTING TYPE "D" FOUNDATION TO TYPE "C" FOUNDATION
(NOT TO SCALE)

ITEM NO.	IDENTIFICATION
1	OUTLET BOX- GALV. 21 CU.IN. (0.000344 CU-M)
2	LAMP HOLDER AND COVER
3	OUTLET BOX COVER
4	RUBBER COVER GASKET
5	REDUCING BUSHING
6	3/4" (19 mm) CLOSE NIPPLE
7	3/4" (19 mm) LOCKNUT
8	3/4" (19 mm) HOLE PLUG
9	SADDLE BRACKET - GALV.
10	6 WATT PAR 38 LED FLOOD LAMP
11	DETECTOR UNIT
12	POST CAP [18 FT. (5.4 m) POST MIN.]

NOTES:

1. ALL ELECTRICAL ITEMS, EXCEPT ITEMS #2 AND #11 SHALL BE ALUMINUM OR GALVANIZED
2. ITEM #1- OZ/GEDNEY FSX-1-50 OR EQUIVALENT
ITEM #2- MULBERRY CON-O-SHADE LAMP SHIELD OR EQUIVALENT
ITEM #9- "BAND-IT" SADDLE BRACKET OR EQUIVALENT
3. WHEN POST MOUNTING IS SPECIFIED, ITEM #9 SHALL NOT BE REQUIRED. THE DETECTION UNIT SHALL BE MOUNTED DIRECTLY ON TOP OF THE CAP BY DRILLING AND TAPPING A 3/4" (19 mm) HOLE WITH PIPE THREADS. THE POST CAP SHALL EITHER BE SCREWED TO THE TOP OF THE POST OR A MINIMUM OF 3 TIGHTENING SCREWS SHALL BE REQUIRED ON EACH CAP.

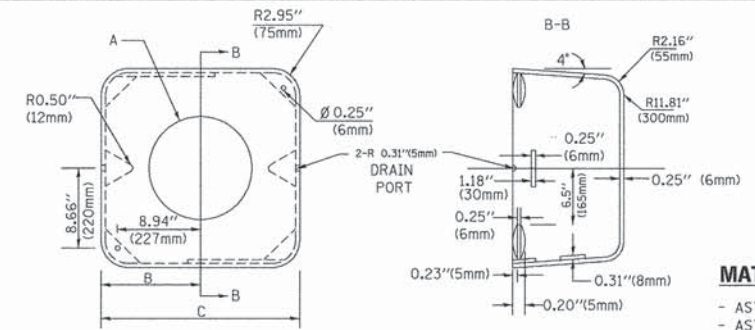

MATERIAL:
- ASTM A36 STEEL
- ASTM A-123 HOT DIPPED GALVANIZED

A	B	C	HEIGHT	WEIGHT
VARIABLES	9.5"(241mm)	19"(483mm)	7" (178mm) - 12" (300mm)	53 lbs (24kg)
VARIABLES	10.75"(273mm)	21.5"(546mm)	7" (178mm) - 12" (300mm)	68 lbs (31 kg)
VARIABLES	13.0"(330mm)	26"(660mm)	7" (178mm) - 12" (300mm)	81 lbs (37 kg)
VARIABLES	18.5"(470mm)	37"(940mm)	7" (178mm) - 12" (300mm)	126 lbs (57 kg)

SHROUD

NOTES:

1. DIMENSION "A" IS EQUAL TO THE DIAMETER OF THE MAST ARM POLE AT THE TOP OF THE SHROUD. THE SHROUD SHALL BE TIGHT TO THE MAST ARM POLE.
2. THE SUPPLIER SHALL VERIFY THE ABOVE DIMENSIONS BASED ON MAST ARM REQUIREMENTS.
3. THE HEIGHT OF THE SHROUD SHALL COVER THE ANCHOR BOLTS, NUTS AND MAST ARM POLE BASE.

NOTE:

SUPPORT EXISTING CABINET AND CONTROL EQUIPMENT ABOVE FOUNDATION TO KEEP TRAFFIC SIGNAL FUNCTIONING WHILE FOUNDATION MODIFICATION WORK IS PROCEEDING.

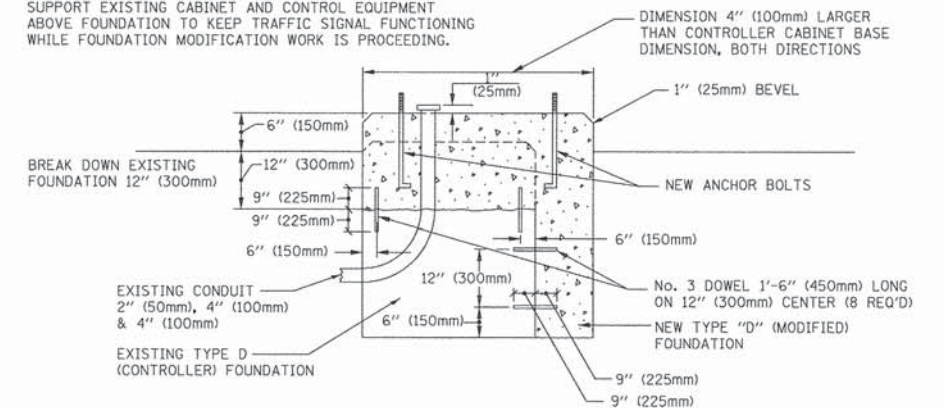

MODIFY EXISTING TYPE "D" FOUNDATION

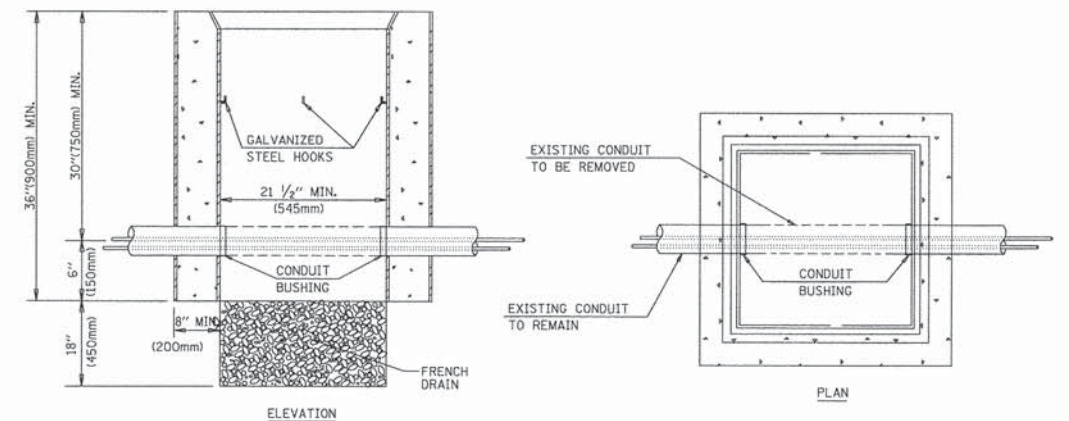

NOTES:

1. HANDHOLE CONSTRUCTED PER STATE STANDARD 814001.
2. REMOVAL OF THE EXISTING CONDUIT FROM THE HANDHOLE AND THE INSTALLATION OF THE CONDUIT BUSHINGS SHALL BE INCLUDED WITH THE COST OF THE HANDHOLE.

HANDHOLE TO INTERCEPT EXISTING CONDUIT

FILE NAME = 12602_02-DTSL-TS05 - P06

USER NAME = f00temj	DESIGNED -- DAD	REVISED -- DAG 1-1-14
PLOT SCALE = 50.0000' / 1"	CHECKED -- BCK	REVISED --
PLOT DATE = 1/13/2014	DRAWN -- DAD	REVISED --
	CHECKED -- 10-28-09	REVISED --

STATE OF ILLINOIS
DEPARTMENT OF TRANSPORTATION

DISTRICT ONE
STANDARD TRAFFIC SIGNAL DESIGN DETAILS

F.A.P. RTE. 876	SECTION 12-00055-00-CH	COUNTY COOK	TOTAL SHEETS 61	SHEET NO. 28
TS-05		CONTRACT NO. 61B77		
FED. ROAD DIST. NO. 1 ILLINOIS FED. AID PROJECT M-4003(121)				

SCALE: NONE SHEET NO. 28 OF 61 SHEETS STA. TO STA.

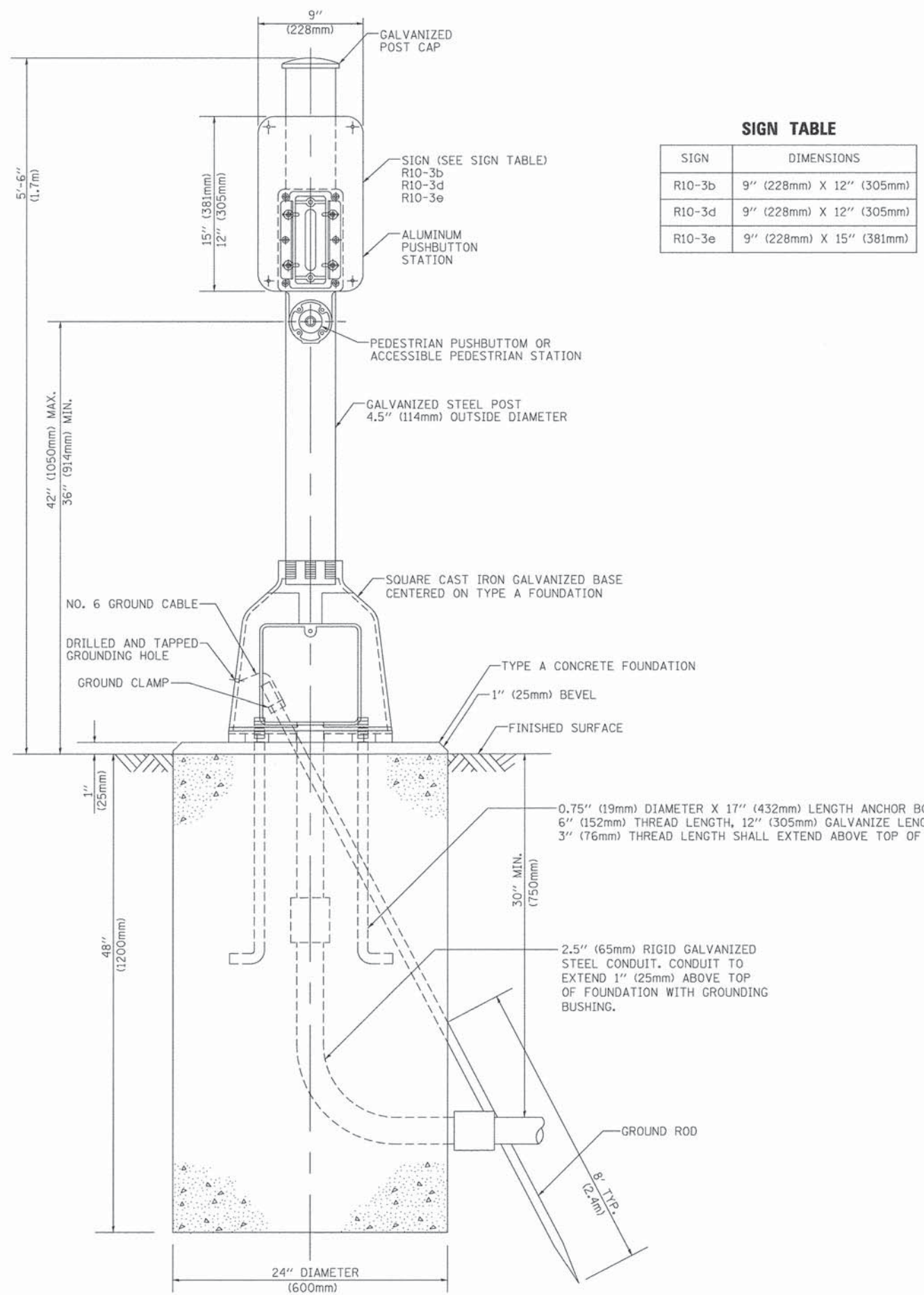

SIGN TABLE

SIGN	DIMENSIONS
R10-3b	9" (228mm) X 12" (305mm)
R10-3d	9" (228mm) X 12" (305mm)
R10-3e	9" (228mm) X 15" (381mm)

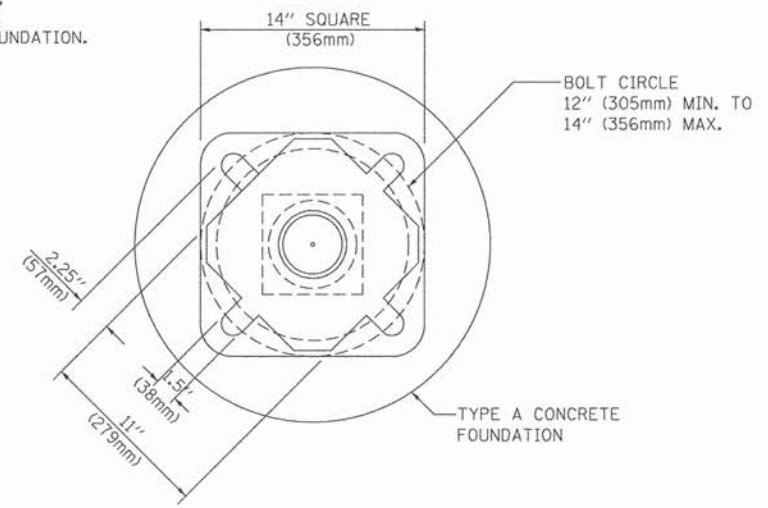

BOLT PATTERN
PEDESTRIAN PUSH BUTTON POST, TYPE A

FILE NAME = 12602_02-DTUS-TS05 - P07

USER NAME = f00tamj	DESIGNED -- DAG	REVISED -- DAG 1-1-14
PLOT SCALE = 50.0000' / 1"	CHECKED -- GND	REVISED --
PLOT DATE = 1/13/2014	DRAWN -- DAD	REVISED --
	CHECKED -- 10/1/2012	REVISED --

STATE OF ILLINOIS
DEPARTMENT OF TRANSPORTATION

DISTRICT ONE
STANDARD TRAFFIC SIGNAL DESIGN DETAILS
SCALE: NONE SHEET NO. 29 OF 61 SHEETS STA. TO STA.

F.A.P. RTE. 876	SECTION 12-00055-00-CH	COUNTY COOK	TOTAL SHEETS 61	SHEET NO. 29
TS-05		CONTRACT NO. 61B77		
FED. ROAD DIST. NO. 1 ILLINOIS FED. AID PROJECT M-4003(121)				

SIGN PANEL – TYPE 1 OR TYPE 2

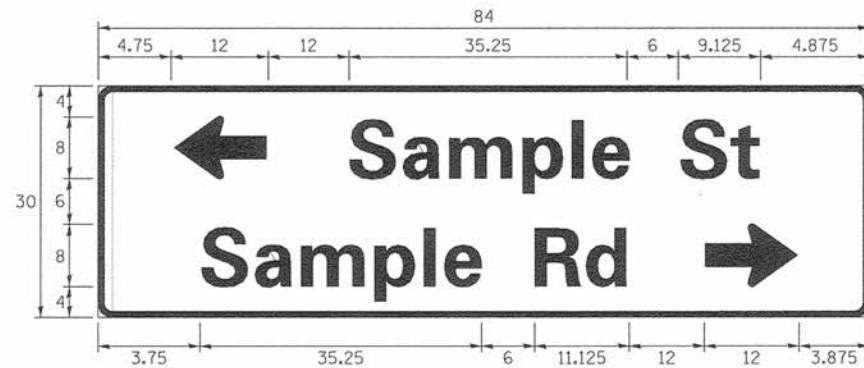
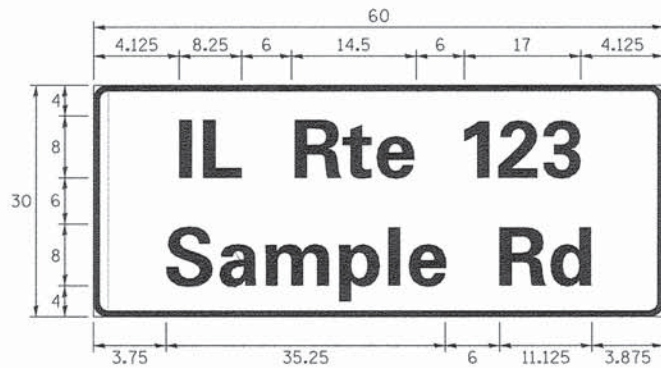
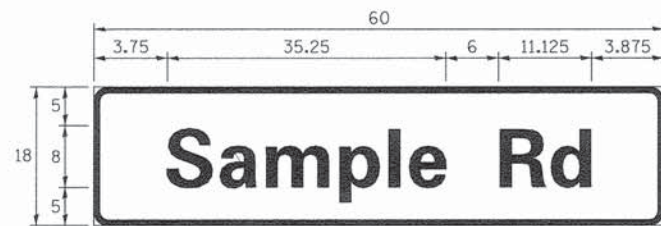

DESIGN SERIES	AREA (SQ FT)	SIGN PANEL TYPE	SHEETING TYPE	QTY. REQUIRED
D OR C	-	1 OR 2	ZZ	-

COMMON STREET NAME ABBREVIATIONS AND WIDTHS

NAME	ABBREVIATION	WIDTH (INCH)	
		SERIES "C"	SERIES "D"
AVENUE	Ave	15.000	18.250
BOULEVARD	Blvd	17.125	20.000
CIRCLE	Cir	11.125	13.000
COURT	Ct	8.250	9.625
DRIVE	Dr	8.625	10.125
HIGHWAY	Hwy	18.375	22.000
ILLINOIS	IL	7.000	8.250
LANE	Ln	9.125	10.750
PARKWAY	Pkwy	23.375	27.375
PLACE	Pl	7.125	7.750
ROAD	Rd	9.625	11.125
ROUTE	Rte	12.625	14.500
STREET	St	8.000	9.125
TERRACE	Ter	12.625	14.625
TRAIL	Tr	7.750	9.125
UNITED STATES	US	10.375	12.250

GENERAL NOTES

- WHERE MAST ARM MOUNTED STREET NAME SIGNS ARE SPECIFIED, THE MAST ARM ASSEMBLY AND POLES SHALL BE DESIGNED TO SUPPORT THE LOADINGS CALLED FOR ON STANDARDS 877001, 877002, 877006, 877011 AND 877012, AS APPLICABLE, PLUS TWO (2) SIGN PANELS 2'-6" X 8'-0" MOUNTED AS SHOWN. THE DESIGN SHALL BE IN ACCORDANCE WITH THE REQUIREMENTS OF THE CURRENT "STANDARD SPECIFICATIONS FOR STRUCTURAL SUPPORTS FOR HIGHWAY SIGNS, LUMINAIRES, AND TRAFFIC SIGNALS" AS PUBLISHED BY THE AMERICAN ASSOCIATION OF STATE HIGHWAY AND TRANSPORTATION OFFICIALS FOR 80 M.P.H. WIND VELOCITY.
- ALL SIGNS SHALL CONSIST OF A WHITE LEGEND AND BORDER (TYPE ZZ SHEETING) ON A GREEN BACKGROUND (TYPE ZZ SHEETING)
- THE SIGN LENGTH SHALL BE IN 6-INCH INCREMENTS, BUT THE OVERALL LENGTH SHALL NOT EXCEED 8'-0". ALL BORDERS SHALL BE 3/4" WIDE. CORNER RADIUS SHALL BE 1-7/8". THE SPACING BETWEEN THE WORDS SHOULD BE 6", IF POSSIBLE, BUT MAY BE REDUCED TO 5" WHEN SPACING IS CRITICAL. A MINIMUM OF 2-1/2" SHALL BE INCLUDED BETWEEN THE WORD AND THE RIGHT AND LEFT EDGES OF THE SIGN.
- A PREFERRED METHOD FOR THE SIGN DESIGN IS TO USE SERIES "D" LETTER ON A ONE-LINE SIGN 18" IN HEIGHT AND A MAXIMUM OF 8'-0" IN WIDTH. IF SERIES "D" DOES NOT FIT ON A 8'-0" SIGN, THEN SERIES "C" SHOULD BE TRIED. IF SERIES "C" DOES NOT FIT ON A 8'-0" SIGN, A 30" HIGH TWO-LINE SIGN CAN BE USED. THE CROSSROAD DESIGNATION AS TO STREET, AVENUE, ETC. SHOULD BE SPELLED OUT ON THE SECOND LINE, IF THERE IS SPACE AVAILABLE.
- LED ILLUMINATED STREET NAME SIGNS CAN BE USED IN PLACE OF REGULAR SIGN PANELS BUT ANY SPECIAL WORDING AND SYMBOLOLOGY MUST BE APPROVED BY THE DEPARTMENT. GENERAL DESIGN REQUIREMENT AS LISTED ABOVE (COLOR, FONT, SIZE, ETC.) MUST BE FOLLOWED.
- SIGNFIX ALUMINUM CHANNEL FRAMING SYSTEM SHALL BE USED FOR ALL SIGNS ATTACHED TO SIGNAL POLES AND POSTS.

LOCAL SUPPLIERS:

- J.O. HERBERT COMPANY, INC
MIDLOTHIAN, VA
- WESTERN REMAC, INC.
WOODRIDGE, IL

PARTS LISTING:

- SIGN CHANNEL PART #HPN053 (MED. CHANNEL)
SIGN SCREWS 1/4" X 14 X 1" H.W.H. #3
SELF TAPPING WITH NEOPRENE WASHER
- BRACKETS PART #HPN034 (UNIVERSAL)
CHANNEL CLAMPS WITH STAINLESS STEEL STRAPPING

OTHER BRANDS OF MOUNTING HARDWARE ARE ACCEPTABLE, BASED UPON THE DEPARTMENT'S APPROVAL AND COMPATIBILITY WITH THE CHANNEL/BACKET OF THE ABOVE PRODUCT.

MOUNTING LOCATION

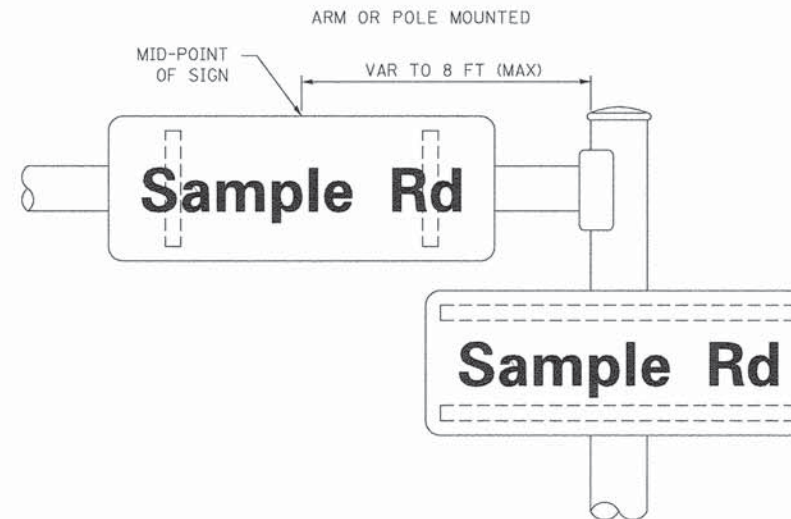

SUPPORTING CHANNELS

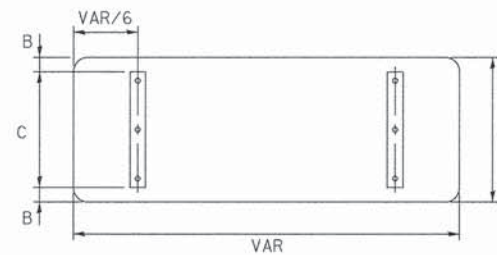

A	B	C
18"	2"	14"
30"	2"	24"

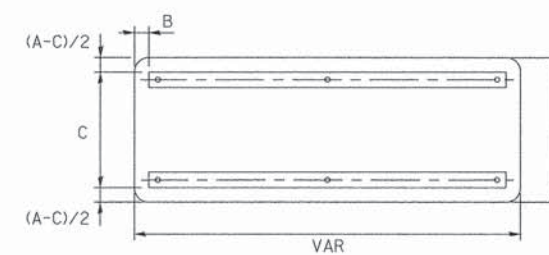

A	B	C
18"	2"	12"
30"	2"	22"

STANDARD ALPHABETS SPACING CHART

(8") UPPER CASE AND (6") LOWER CASE

FHWA SERIES "C"				FHWA SERIES "D"			
CHARACTER	LEFT SPACING (INCH)	WIDTH (INCH)	RIGHT SPACING (INCH)	CHARACTER	LEFT SPACING (INCH)	WIDTH (INCH)	RIGHT SPACING (INCH)
A	0.240	5.122	0.240	A	0.240	6.804	0.240
B	0.880	4.482	0.480	B	0.960	5.446	0.400
C	0.720	4.482	0.720	C	0.800	5.446	0.800
D	0.880	4.482	0.720	D	0.960	5.446	0.800
E	0.880	4.082	0.480	E	0.960	4.962	0.400
F	0.880	4.082	0.240	F	0.960	4.962	0.240
G	0.720	4.482	0.720	G	0.800	5.446	0.800
H	0.880	4.482	0.880	H	0.960	5.446	0.960
I	0.880	1.120	0.880	I	0.960	1.280	0.960
J	0.240	4.082	0.880	J	0.240	5.122	0.960
K	0.880	4.482	0.480	K	0.960	5.604	0.400
L	0.880	4.082	0.240	L	0.960	4.962	0.240
M	0.880	5.284	0.880	M	0.960	6.244	0.960
N	0.880	4.482	0.880	N	0.960	5.446	0.960
O	0.720	4.722	0.720	O	0.800	5.684	0.800
P	0.880	4.482	0.720	P	0.960	5.446	0.240
Q	0.720	4.722	0.720	Q	0.800	5.684	0.800
R	0.880	4.482	0.480	R	0.960	5.446	0.400
S	0.480	4.482	0.480	S	0.400	5.446	0.400
T	0.240	4.082	0.240	T	0.240	4.962	0.240
U	0.880	4.482	0.880	U	0.960	5.446	0.960
V	0.240	4.962	0.240	V	0.240	6.084	0.240
W	0.240	6.084	0.240	W	0.240	7.124	0.240
X	0.240	4.722	0.240	X	0.400	5.446	0.400
Y	0.240	5.122	0.240	Y	0.240	6.884	0.240
Z	0.480	4.482	0.480	Z	0.400	5.446	0.400
a	0.320	3.842	0.640	a	0.400	4.562	0.720
b	0.720	4.082	0.480	b	0.800	4.802	0.480
c	0.480	4.002	0.240	c	0.480	4.722	0.240
d	0.480	4.082	0.720	d	0.480	4.802	0.800
e	0.480	4.082	0.320	e	0.480	4.722	0.320
f	0.320	2.480	0.160	f	0.320	2.882	0.160
g	0.480	4.082	0.720	g	0.480	4.802	0.800
h	0.720	4.082	0.640	h	0.800	4.722	0.720
i	0.720	1.120	0.720	i	0.800	1.280	0.800
j	0.000	2.320	0.720	j	0.000	2.642	0.800
k	0.720	4.322	0.160	k	0.800	5.122	0.160
l	0.720	1.120	0.720	l	0.800	1.280	0.800
m	0.720	6.724	0.640	m	0.800	7.926	0.720
n	0.720	4.082	0.640	n	0.800	4.722	0.720
o	0.480	4.082	0.480	o	0.480	4.882	0.480
p	0.720	4.082	0.480	p	0.800	4.802	0.480
q	0.480	4.082	0.720	q	0.480	4.802	0.800
r	0.720	2.642	0.160	r	0.800	3.042	0.160
s	0.320	3.362	0.240	s	0.320	3.762	0.240
t	0.080	2.882	0.080	t	0.080	3.202	0.080
u	0.640	4.082	0.720	u	0.720	4.722	0.800
v	0.160	4.722	0.160	v	0.160	5.684	0.160
w	0.160	7.524	0.160	w	0.160	9.046	0.160
x	0.000	5.202	0.000	x	0.000	6.244	0.000
y	0.160	4.962	0.160	y	0.160	6.004	0.160
z	0.240	3.362	0.240	z	0.240	4.002	0.240
1	0.720	1.680	0.880	1	0.800	2.000	0.960
2	0.480	4.482	0.480	2	0.800	5.446	0.800
3	0.480	4.482	0.480	3	1.440	5.446	0.800
4	0.240	4.962	0.720	4	0.160	6.004	0.960
5	0.480	4.482	0.480	5	0.800	5.446	0.800
6	0.720	4.482	0.720	6	0.800	5.446	0.800
7	0.240	4.482	0.720	7	0.560	5.446	0.560
8	0.480	4.482	0.480	8	0.800	5.446	0.800
9	0.480	4.482	0.480	9	0.800	5.446	0.800
0	0.720	4.722	0.720	0	0.800	5.684	0.800
-	0.240	2.802	0.240	-	0.240	2.802	0.240



HALSTED STREET

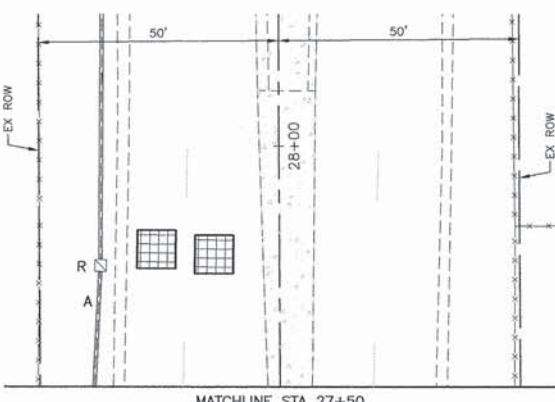

MATCHLINE STA 27+50

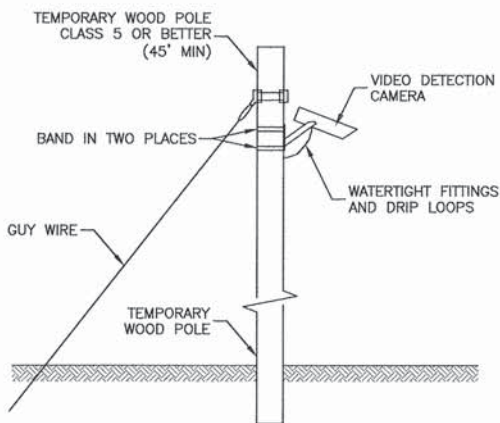

TEMPORARY VIDEO DETECTION MOUNTING DETAIL

REMOVAL OF EXISTING TRAFFIC SIGNAL EQUIPMENT

THE FOLLOWING ITEMS SHALL BE REMOVED BY THE CONTRACTOR AND SHALL BE DISPOSED OF BY THE CONTRACTOR OUTSIDE THE RIGHT OF WAY AT THEIR EXPENSE. THE SALVAGE VALUE OF THE REMOVED EQUIPMENT SHALL BE REFLECTED IN THE CONTRACT BID PRICE:

- 1 EACH CONTROLLER AND CABINET, COMPLETE
- 3 EACH SIGNAL HEAD, 1-FACE, 3-SECTION
- 3 EACH SIGNAL HEAD, 1-FACE, 5-SECTION
- 1 EACH SIGNAL HEAD, 2-FACE, 2-3-SECTION
- 3 EACH SIGNAL HEAD, 2-FACE, 1-5-SECTION, 1-3-SECTION
- 4 EACH PEDESTRIAN SIGNAL HEAD, 1-FACE
- 4 EACH PEDESTRIAN PUSH BUTTON
- 2 EACH MAST ARM ASSEMBLY AND POLE
- 6 EACH SIGNAL POST
- 1 EACH SERVICE INSTALLATION
- 2 EACH TRAFFIC SIGNAL BACKPLATE

THE FOLLOWING ITEMS SHALL BE REMOVED BY THE CONTRACTOR, SAFELY STORED, AND RELOCATED TO THE PROPOSED MAST ARMS AND TRAFFIC SIGNAL CONTROLLER:

- 2 EACH CONFIRMATION BEACON
- 2 EACH LIGHT DETECTOR
- 2 EACH LIGHT DETECTOR AMPLIFIER

STREET

HALSTED

MATCHLINE STA 24+00

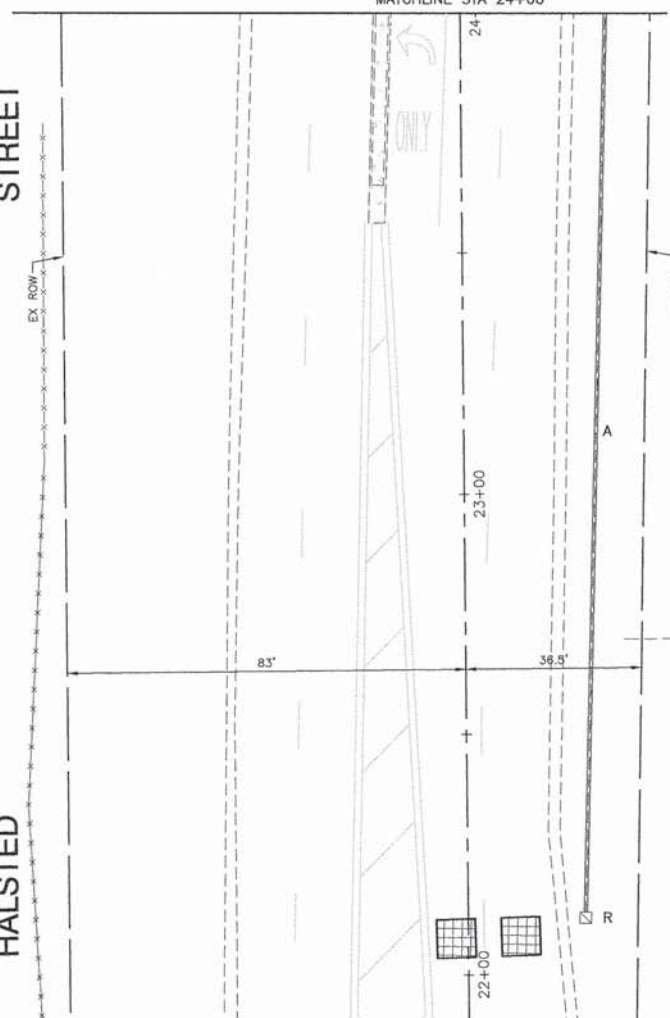

187TH

MATCHLINE STA 24+00

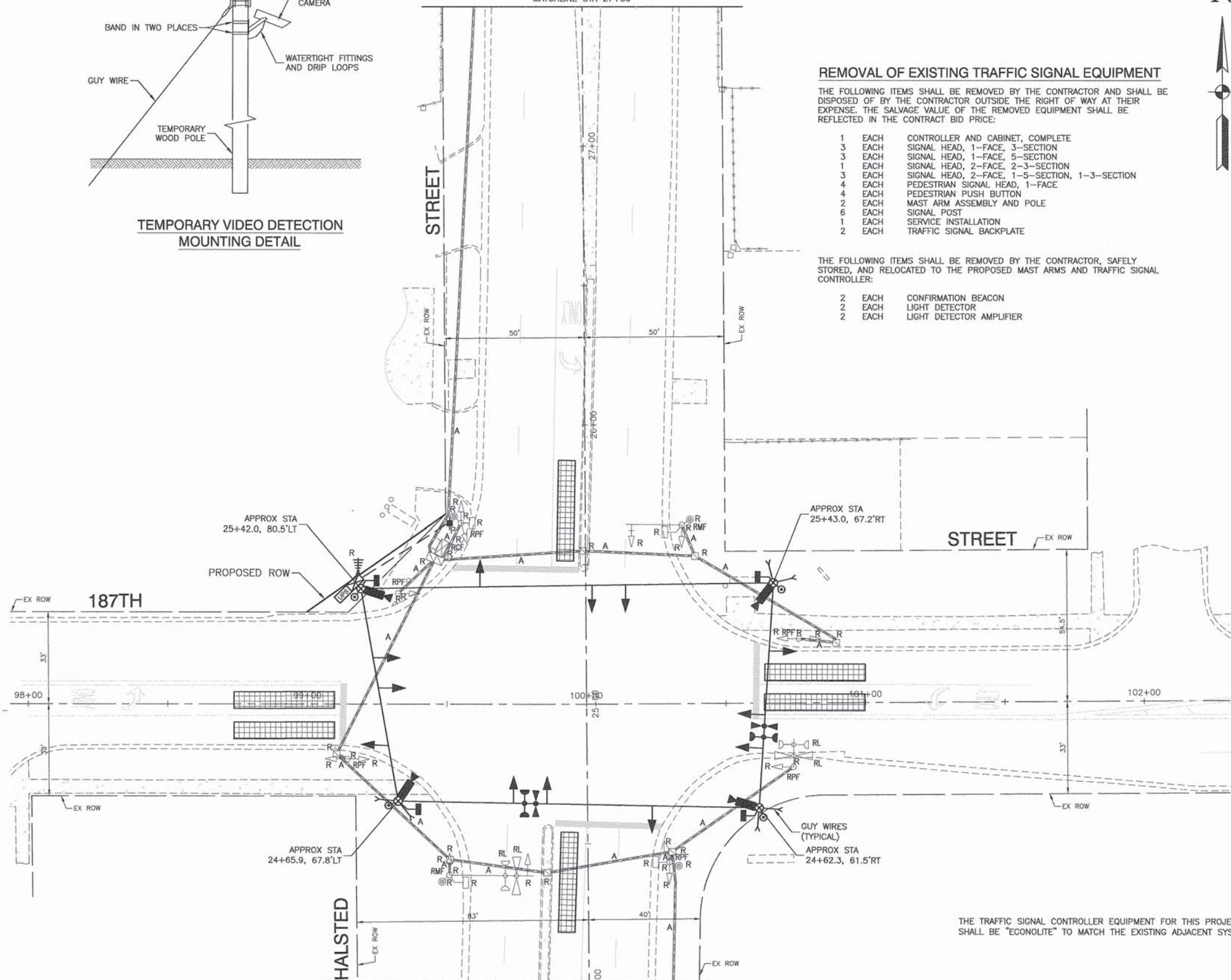

THE TRAFFIC SIGNAL CONTROLLER EQUIPMENT FOR THIS PROJECT SHALL BE "ECONOLITE" TO MATCH THE EXISTING ADJACENT SYSTEM.

FILE NAME = 12602_02-SGNL-02 - P01

USER NAME =	DESIGNED -- JPH	REVISED --
PLOT SCALE =	CHECKED -- PKB	REVISED --
PLOT DATE = 8-31-15	DRAWN -- PS	REVISED --
	CHECKED -- AG	REVISED --

STATE OF ILLINOIS
DEPARTMENT OF TRANSPORTATION

INTERSECTION IMPROVEMENTS
HALSTED STREET AND 187TH STREET
TEMPORARY TRAFFIC SIGNAL INSTALLATION

F.A.P. RTE. 876	SECTION 12-00065-00-CH	COUNTY COOK	TOTAL SHEETS 61	SHEET NO. 31
CONTRACT NO. 61B77				
FED. ROAD DIST. NO. 1 ILLINOIS FED. AID PROJECT M-4003(121)				

TS 1840

SCALE: 1"=20'
SHEET NO. 31 OF 61 SHEETS
STA. TO STA.

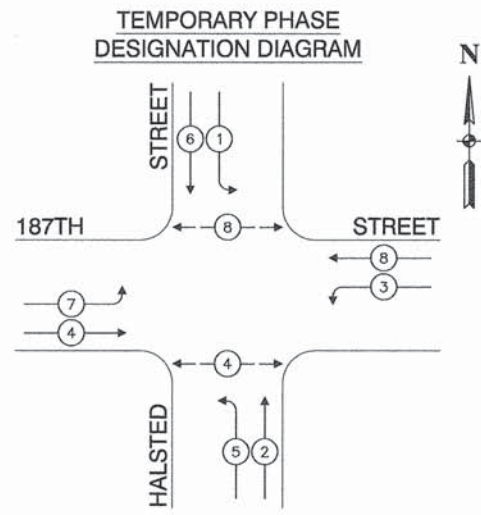

- #### LEGEND
- ← (1) → DUAL ENTRY PHASE
 - ← (1) → SINGLE ENTRY PHASE
 - ← (1) → OVERLAP
 - ← (1) → PEDESTRIAN PHASE
 - * NUMBER REFERS TO ASSOCIATED PHASE

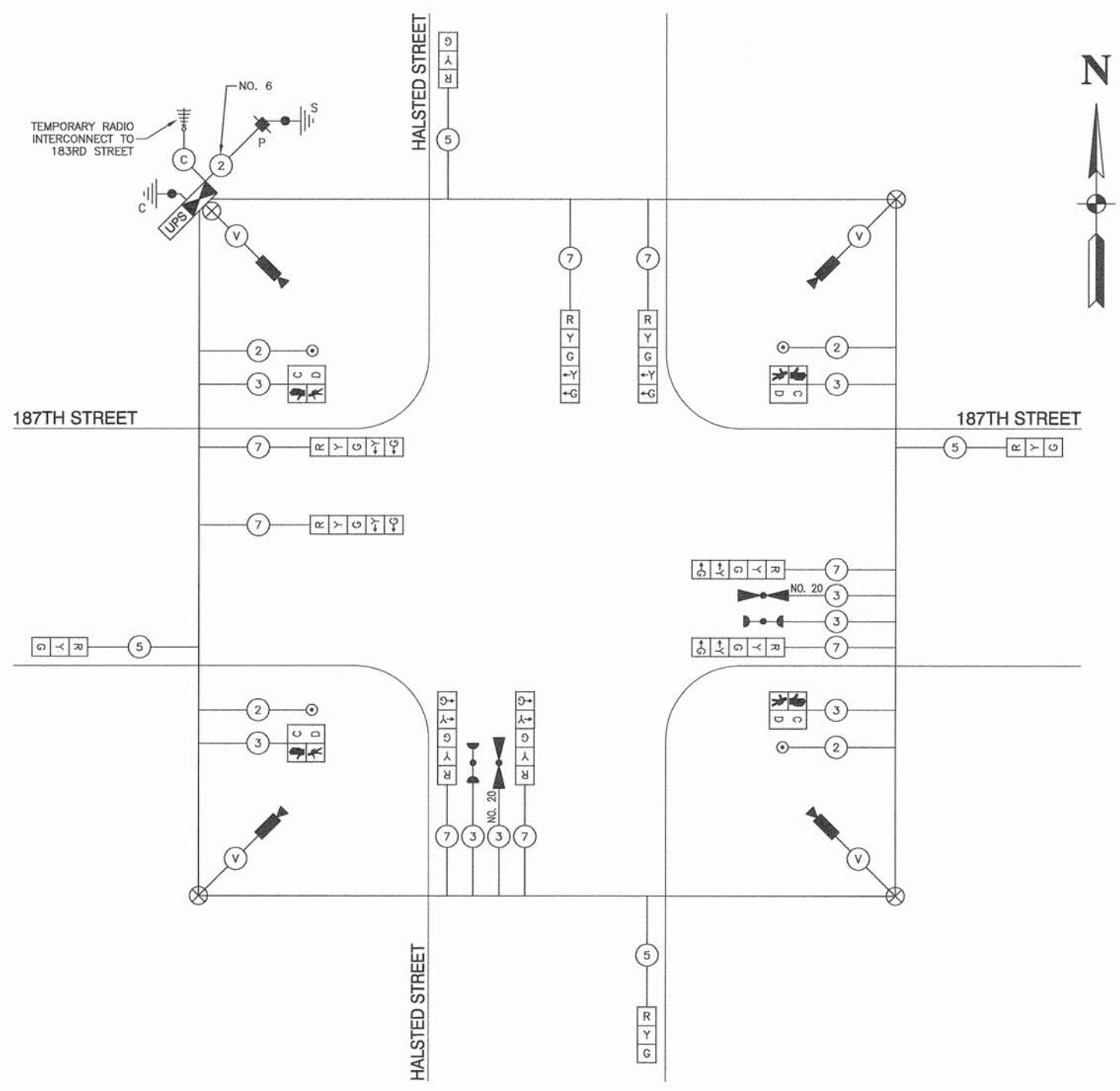
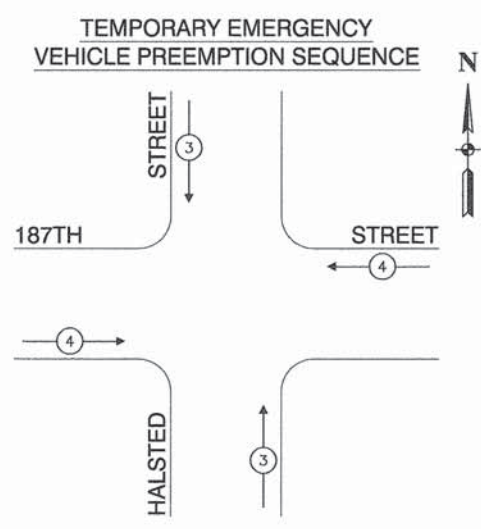

I.D.O.T. TRAFFIC SIGNAL INSTALLATION ELECTRICAL SERVICE REQUIREMENTS					TOTAL WATTAGE
TYPE	NO. LAMPS	WATTAGE INCAND.	LED	% OPERATION	
SIGNAL (RED)	12		17	0.50	102
(YELLOW)	12		25	0.25	75
(GREEN)	12		15	0.25	45
ARROW	16		12	0.10	19.20
PED. SIGNAL	4		25	1.00	100
CONTROLLER	1		100	1.00	100
ILLUM. SIGN	0		25	0.05	0
VIDEO SYSTEM	1	150		1.00	150
FLASHER				0.50	
ENERGY COSTS TO:				TOTAL =	591.20
VILLAGE OF HOMEWOOD 2020 CHESTNUT ROAD HOMEWOOD, IL 60430					
ENERGY SUPPLY CONTACT: BRAD SHINABARGAR PHONE: (708)235-2692 COMPANY: COMMONWEALTH EDISON ACCOUNT NUMBER:					

THE TRAFFIC SIGNAL CONTROLLER EQUIPMENT FOR THIS PROJECT SHALL BE "ECONOLITE" TO MATCH THE EXISTING ADJACENT SYSTEM.

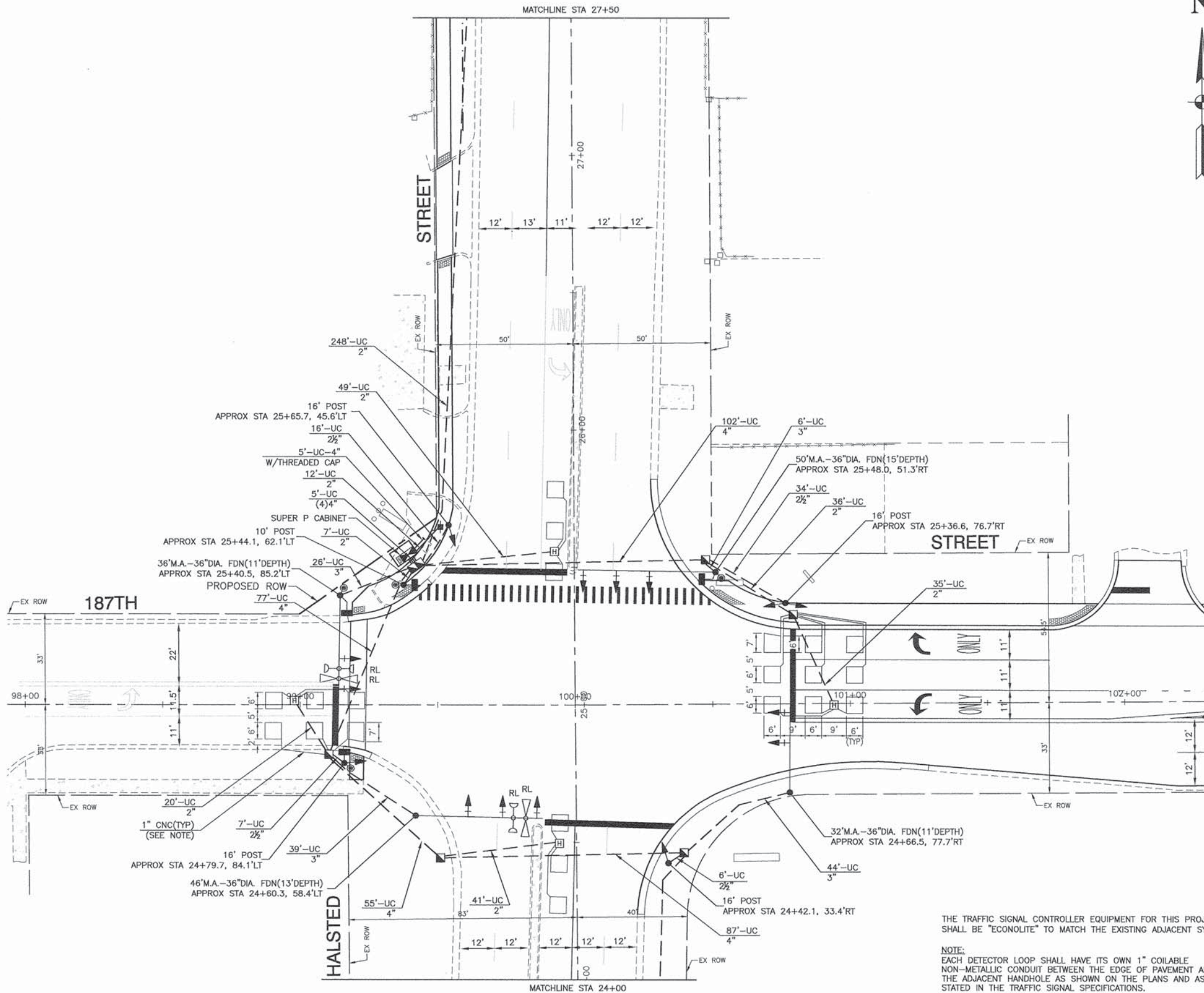
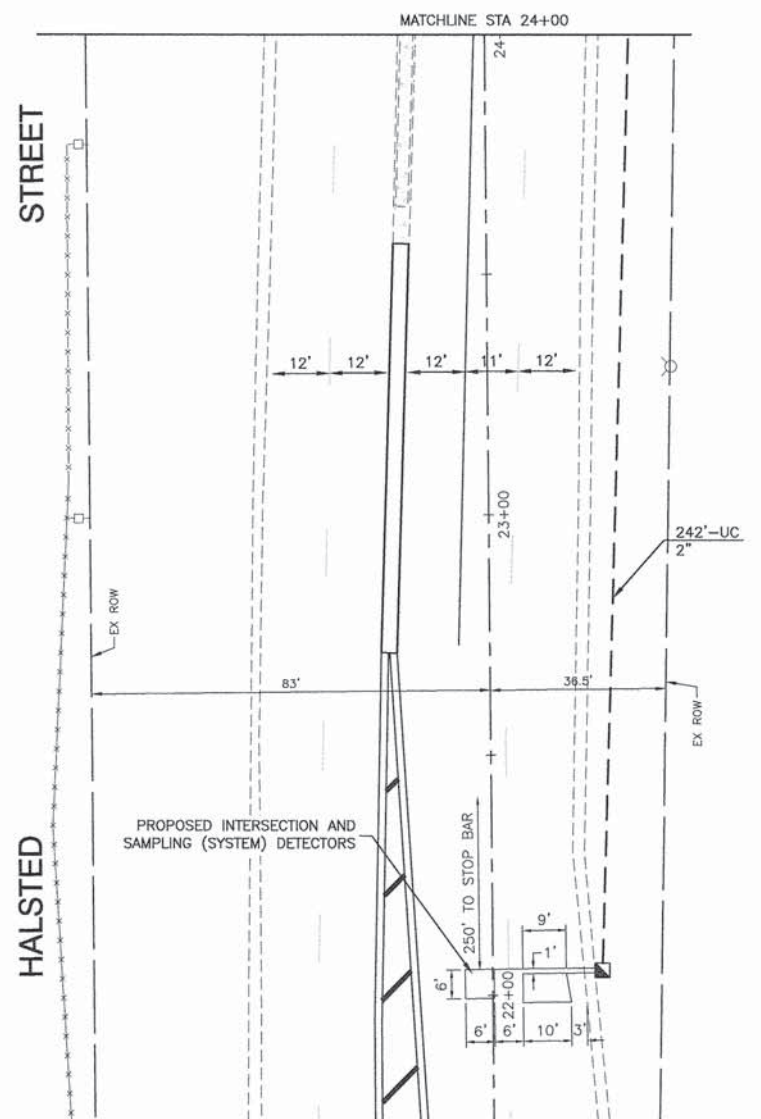
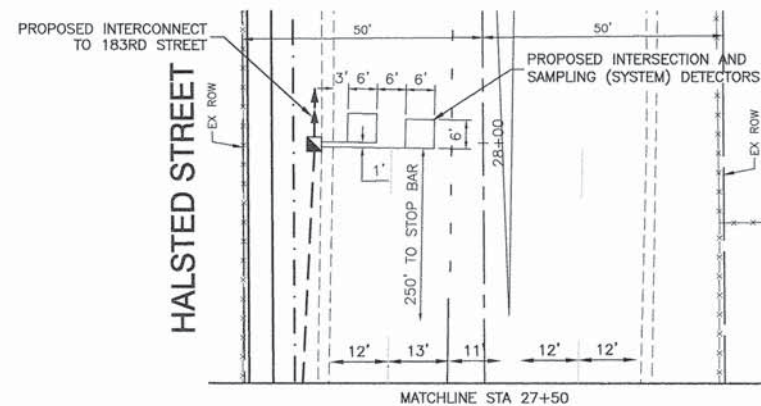

- CONSTRUCTION NOTES:**
1. RELOCATE EXISTING LIGHT DETECTORS AND CONFIRMATION BEACONS TO THE NEW MAST ARMS
 2. RELOCATE EXISTING LIGHT DETECTOR AMPLIFIER TO THE NEW CONTROLLER CABINET

THE TRAFFIC SIGNAL CONTROLLER EQUIPMENT FOR THIS PROJECT SHALL BE "ECONOLITE" TO MATCH THE EXISTING ADJACENT SYSTEM.

NOTE:
EACH DETECTOR LOOP SHALL HAVE ITS OWN 1" COILABLE NON-METALLIC CONDUIT BETWEEN THE EDGE OF PAVEMENT AND THE ADJACENT HANDHOLE AS SHOWN ON THE PLANS AND AS STATED IN THE TRAFFIC SIGNAL SPECIFICATIONS.

TS 1840

FILE NAME = 12802_02-SGNL-01 - P01

USER NAME =	DESIGNED -- JPH	REVISION --
	CHECKED -- PKB	REVISION --
PLOT SCALE =	DRAWN -- PS	REVISION --
PLOT DATE = 8-31-15	CHECKED -- AG	REVISION --

STATE OF ILLINOIS
DEPARTMENT OF TRANSPORTATION

INTERSECTION IMPROVEMENTS
HALSTED STREET AND 187TH STREET
TRAFFIC SIGNAL INSTALLATION

SCALE: 1"=20' SHEET NO. 33 OF 61 SHEETS STA. TO STA.

F.A.P. RTE.	SECTION	COUNTY	TOTAL SHEETS	SHEET NO.
876	12-00055-00-CH	COOK	61	33
CONTRACT NO. 61B77				

FED. ROAD DIST. NO. 1 ILLINOIS FED. AID PROJECT M-4003(121)

PHASE DESIGNATION DIAGRAM

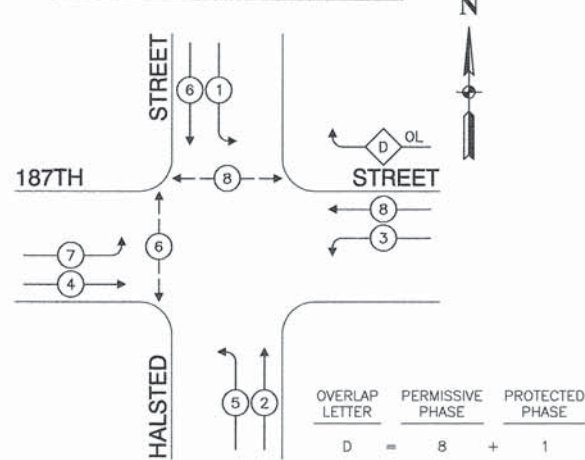

LEGEND

- ← ○ → DUAL ENTRY PHASE
- ← □ → SINGLE ENTRY PHASE
- ← ○ OL → OVERLAP
- ← ○ → PEDESTRIAN PHASE
- * NUMBER REFERS TO ASSOCIATED PHASE

EMERGENCY VEHICLE PREEMPTION SEQUENCE

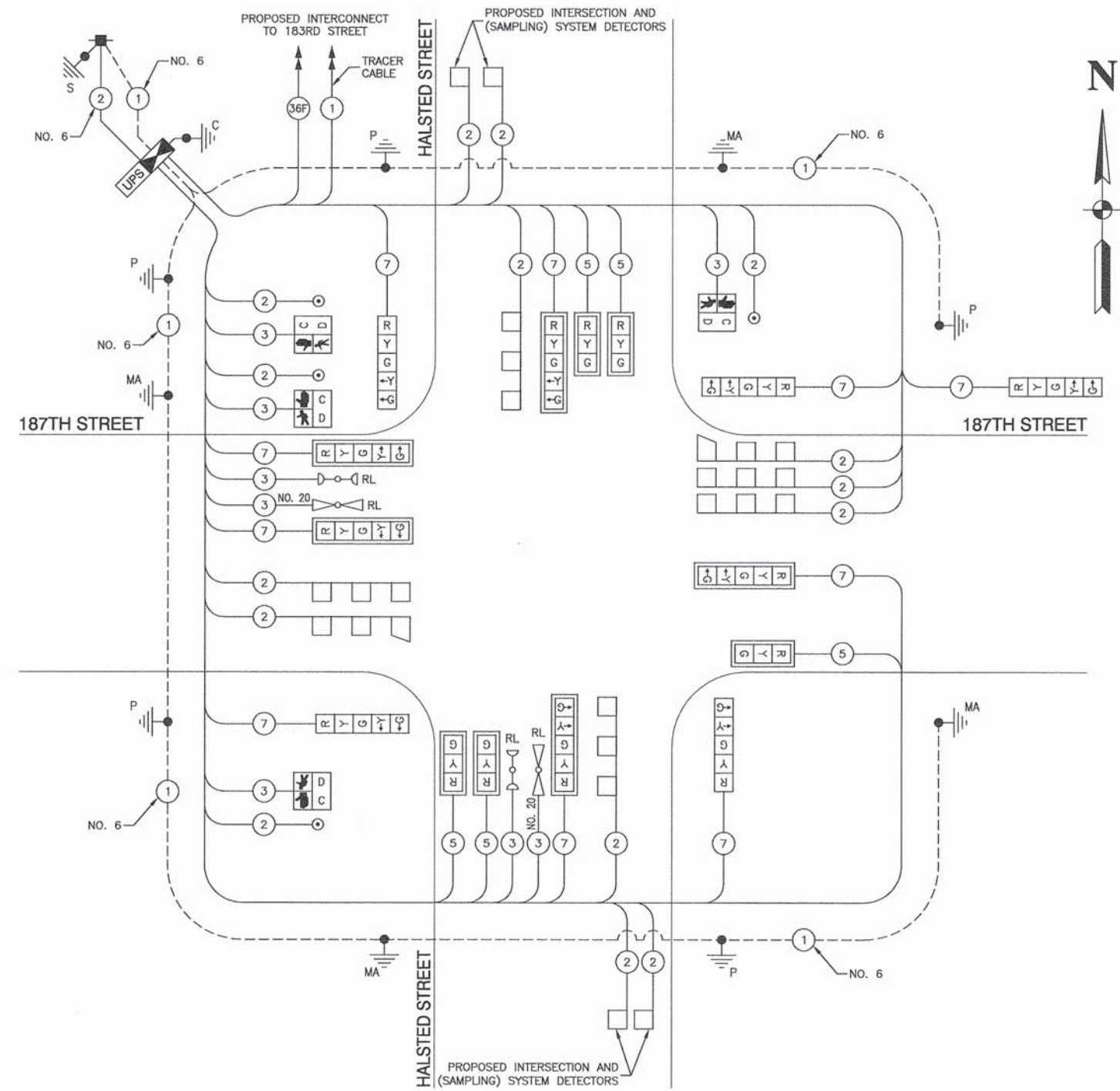
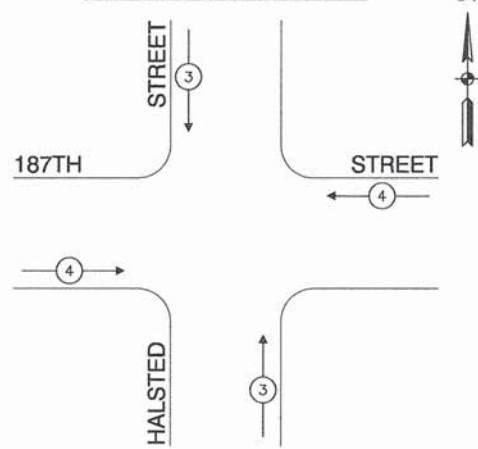

CABLE PLAN

NOT TO SCALE

THE TRAFFIC SIGNAL CONTROLLER EQUIPMENT FOR THIS PROJECT SHALL BE "ECONOLITE" TO MATCH THE EXISTING ADJACENT SYSTEM.

I.D.O.T. TRAFFIC SIGNAL INSTALLATION ELECTRICAL SERVICE REQUIREMENTS					TOTAL WATTAGE
TYPE	NO. LAMPS	WATTAGE INCAND.	LED	% OPERATION	
SIGNAL (RED)	15	17		0.50	127.5
(YELLOW)	15	25		0.25	93.75
(GREEN)	15	15		0.25	56.25
ARROW	20	12		0.10	24
PED. SIGNAL	4	25		1.00	100
CONTROLLER	1	100		1.00	100
ILLUM. SIGN	0	25		0.05	0
FLASHER				0.50	
ENERGY COSTS TO:					TOTAL = 501.5
VILLAGE OF HOMEWOOD 2020 CHESTNUT ROAD HOMEWOOD, IL 60430					
ENERGY SUPPLY CONTACT: BRAD SHINABARGAR PHONE: (708)235-2892					
COMPANY: COMMONWEALTH EDISON					
ACCOUNT NUMBER:					

FILE NAME = 12602_02-SGNL-CBLE-01 - P01	USER NAME =	DESIGNED -- JPH	REVISED --
		CHECKED -- PKB	REVISED --
	PLOT SCALE =	DRAWN -- PS	REVISED --
	PLOT DATE = 8-31-15	CHECKED -- AG	REVISED --

STATE OF ILLINOIS
DEPARTMENT OF TRANSPORTATION

INTERSECTION IMPROVEMENTS
HALSTED STREET AND 187TH STREET - CABLE PLAN, PHASE DESIGNATION
PHASE DESIGNATION DIAGRAM, & EMERGENCY VEHICLE PREEMPTION SEQUENCE

SCALE: NONE SHEET NO. 34 OF 61 SHEETS STA. TO STA.

F.A.P. RTE. 876	SECTION 12-00055-00-CH	COUNTY COOK	TOTAL SHEETS 61	SHEET NO. 34
CONTRACT NO. 61B77				
FED. ROAD DIST. NO. 1 ILLINOIS FED. AID PROJECT M-4003(121)				

TS 1840

SIGN PANEL – TYPE 1 OR TYPE 2

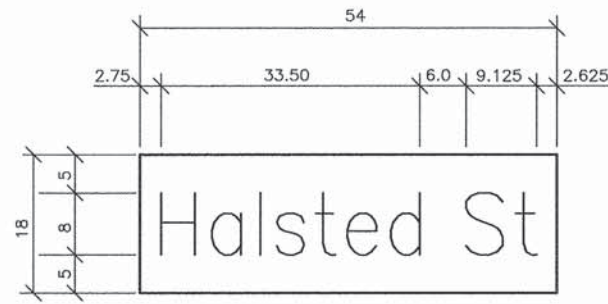

DESIGN SERIES	AREA (SQ FT)	SIGN PANEL TYPE	SHEETING TYPE	QTY. REQUIRED
D	6.75	TYPE 1	ZZ	2

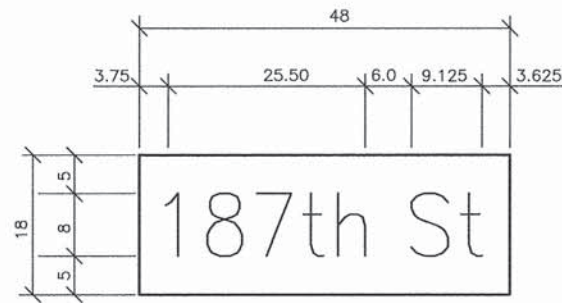

DESIGN SERIES	AREA (SQ FT)	SIGN PANEL TYPE	SHEETING TYPE	QTY. REQUIRED
D	6.00	TYPE 1	ZZ	2

NOTE:
FOR ADDITIONAL DESIGN AND INSTALLATION INFORMATION SEE
DISTRICT ONE MAST ARM MOUNTED STREET NAME SIGNS DETAIL.

SCHEDULE OF QUANTITIES		
ITEM DESCRIPTION	UNITS	TOTAL QTY.
SIGN PANEL - TYPE 1	SQ FT	25.5
SERVICE INSTALLATION - POLE MOUNTED	EACH	1
UNDERGROUND CONDUIT, GALVANIZED STEEL, 2" DIA.	FOOT	690
UNDERGROUND CONDUIT, GALVANIZED STEEL, 2 1/2" DIA.	FOOT	63
UNDERGROUND CONDUIT, GALVANIZED STEEL, 3" DIA.	FOOT	115
UNDERGROUND CONDUIT, GALVANIZED STEEL, 4" DIA.	FOOT	346
HANDHOLE	EACH	7
HEAVY-DUTY HANDHOLE	EACH	4
DOUBLE HANDHOLE	EACH	1
ELECTRIC CABLE IN CONDUIT, SIGNAL NO. 14 2C	FOOT	372
ELECTRIC CABLE IN CONDUIT, SIGNAL NO. 14 3C	FOOT	710
ELECTRIC CABLE IN CONDUIT, SIGNAL NO. 14 5C	FOOT	1131
ELECTRIC CABLE IN CONDUIT, SIGNAL NO. 14 7C	FOOT	1827
ELECTRIC CABLE IN CONDUIT, LEAD-IN, NO. 14 1 PAIR	FOOT	2856
ELECTRIC CABLE IN CONDUIT, SERVICE, NO. 6 2 C	FOOT	44
ELECTRIC CABLE IN CONDUIT, EQUIPMENT GROUNDING CONDUCTOR, NO. 6 1C	FOOT	603
TRAFFIC SIGNAL POST, 10 FT.	EACH	1
TRAFFIC SIGNAL POST, GALVANIZED STEEL 16 FT.	EACH	4
STEEL MAST ARM ASSEMBLY AND POLE, 32 FT.	EACH	1
STEEL MAST ARM ASSEMBLY AND POLE, 36 FT.	EACH	1
STEEL MAST ARM ASSEMBLY AND POLE, 46 FT.	EACH	1
STEEL MAST ARM ASSEMBLY AND POLE, 50 FT.	EACH	1
CONCRETE FOUNDATION, TYPE A	FOOT	20
CONCRETE FOUNDATION, TYPE C	FOOT	4
CONCRETE FOUNDATION, TYPE E 36-INCH DIAMETER	FOOT	50
SIGNAL HEAD, LED, 1-FACE, 3-SECTION, MAST-ARM MOUNTED	EACH	5
SIGNAL HEAD, LED, 1-FACE, 5-SECTION, BRACKET MOUNTED	EACH	5
SIGNAL HEAD, LED, 1-FACE, 5-SECTION, MAST-ARM MOUNTED	EACH	5
PEDESTRIAN SIGNAL HEAD, LED, 1-FACE, BRACKET MOUNTED WITH COUNTDOWN TIMER	EACH	4
TRAFFIC SIGNAL BACKPLATE, LOUVERED, FORMED PLASTIC	EACH	10
INDUCTIVE LOOP DETECTOR	EACH	11
DETECTOR LOOP, TYPE 1	FOOT	1026
PEDESTRIAN PUSH-BUTTON	EACH	4
TEMPORARY TRAFFIC SIGNAL INSTALLATION	EACH	1
RELOCATE EXISTING EMERGENCY VEHICLE PRIORITY SYSTEM, DETECTOR UNIT	EACH	2
RELOCATE EXISTING EMERGENCY VEHICLE PRIORITY SYSTEM, PHASING UNIT	EACH	2
REMOVE EXISTING TRAFFIC SIGNAL EQUIPMENT	EACH	1
REMOVE EXISTING HANDHOLE	EACH	10
REMOVE EXISTING DOUBLE HANDHOLE	EACH	1
REMOVE EXISTING CONCRETE FOUNDATION	EACH	9
EMERGENCY VEHICLE PRIORITY SYSTEM LINE SENSOR CABLE, NO. 20 3/C	FOOT	310
FULL-ACTUATED CONTROLLER AND TYPE SUPER P CABINET (SPECIAL)	EACH	1
UNINTERRUPTABLE POWER SUPPLY, SPECIAL	EACH	1
TEMPORARY TRAFFIC SIGNAL TIMING	EACH	1

THE TRAFFIC SIGNAL CONTROLLER EQUIPMENT FOR THIS PROJECT SHALL BE "ECONOLITE" TO MATCH THE EXISTING ADJACENT SYSTEM.

TS 1840

FILE NAME = 12602_02-DTUS-TS02 - P02	USER NAME =	DESIGNED -- JPH	REVISOR --	STATE OF ILLINOIS DEPARTMENT OF TRANSPORTATION	INTERSECTION IMPROVEMENTS HALSTED STREET AND 187TH STREET MAST ARM MOUNTED STREET NAME SIGNS & SCHEDULE OF QUANTITIES	F.A.P. RTE. 876	SECTION 12-00055-00-CH	COUNTY COOK	TOTAL SHEETS 61	SHEET NO. 35	
PLOT SCALE =	CHECKED -- PKB	REVISOR --	SCALE: NONE			SHEET NO. 35 OF 61 SHEETS	STA. TO STA.	FED. ROAD DIST. NO. 1	ILLINOIS	FED. AID PROJECT M-4003(121)	
PLOT DATE = 8-31-15	DRAWN -- PS	REVISOR --									
	CHECKED -- AG	REVISOR --									

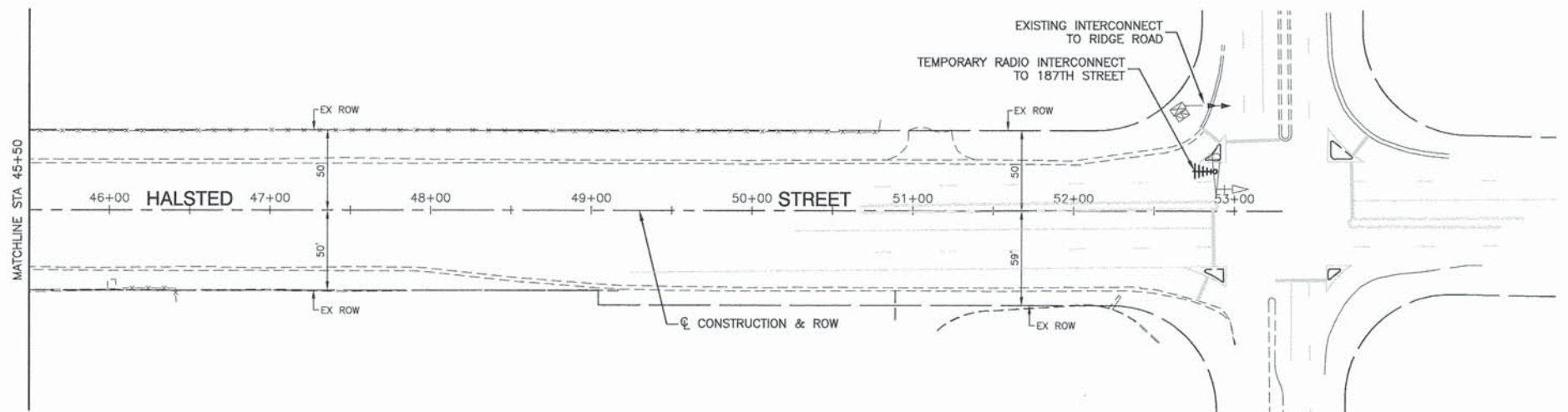
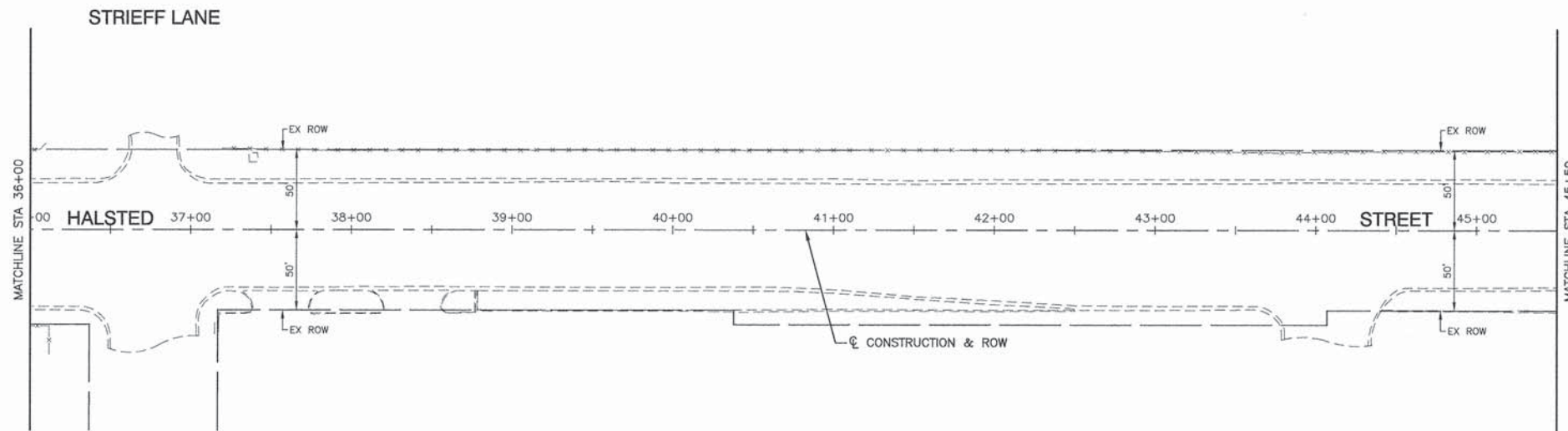
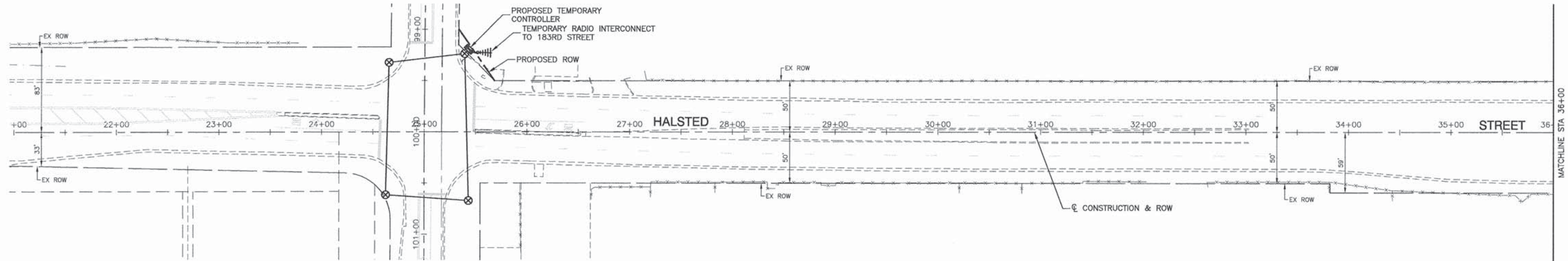

THE TRAFFIC SIGNAL CONTROLLER EQUIPMENT FOR THIS PROJECT SHALL BE "ECONOLITE" TO MATCH THE EXISTING ADJACENT SYSTEM.

ECON 60

FILE NAME = 12602_02-SGNL-06 - P01

USER NAME =	DESIGNED -- JPH	REVISED --
	CHECKED -- PKB	REVISED --
PLOT SCALE =	DRAWN -- RG	REVISED --
PLOT DATE = 8-31-15	CHECKED -- AG	REVISED --

STATE OF ILLINOIS
DEPARTMENT OF TRANSPORTATION

INTERSECTION IMPROVEMENTS
HALSTED STREET AND 187TH STREET
TEMPORARY RADIO INTERCONNECT PLAN

SCALE: 1"=50' SHEET NO. 36 OF 61 SHEETS STA. TO STA.

F.A.P. RTE.	SECTION	COUNTY	TOTAL SHEETS	SHEET NO.
876	12-00055-00-CH	COOK	61	36
CONTRACT NO. 61B77				
FED. ROAD DIST. NO. 1 ILLINOIS FED. AID PROJECT M-4003(121)				

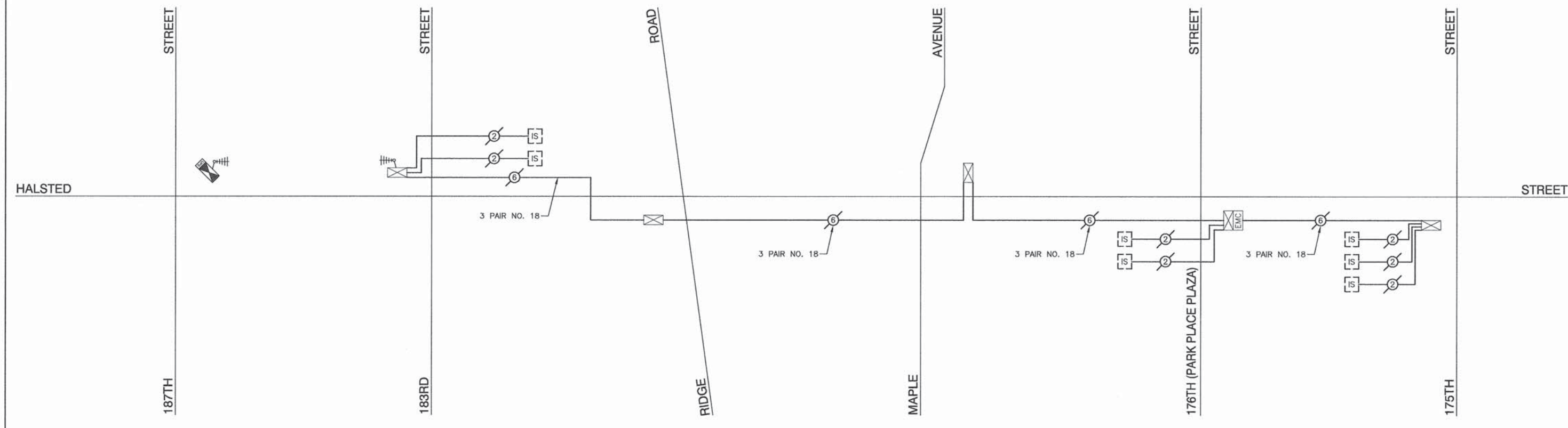

THE TRAFFIC SIGNAL CONTROLLER EQUIPMENT FOR THIS PROJECT SHALL BE "ECONOLITE" TO MATCH THE EXISTING ADJACENT SYSTEM.

ECON 60

FILE NAME = 12602_02-SGNL-03 - P01	USER NAME =	DESIGNED -- JPH	REVISED --	STATE OF ILLINOIS DEPARTMENT OF TRANSPORTATION	INTERSECTION IMPROVEMENTS HALSTED STREET AND 187TH STREET TEMPORARY RADIO INTERCONNECT SCHEMATIC			F.A.P. RTE. 876	SECTION 12-00055-00-CH	COUNTY COOK	TOTAL SHEETS 61	SHEET NO. 37
	PLOT SCALE =	DRAWN -- JJB	REVISED --		SCALE: NONE	SHEET NO. 37	OF 61 SHEETS	STA.	TO STA.	CONTRACT NO. 61B77		
	PLOT DATE = 8-31-15	CHECKED -- EA	REVISED --		FED. ROAD DIST. NO. 1			ILLINOIS			FED. AID PROJECT M-4003(121)	

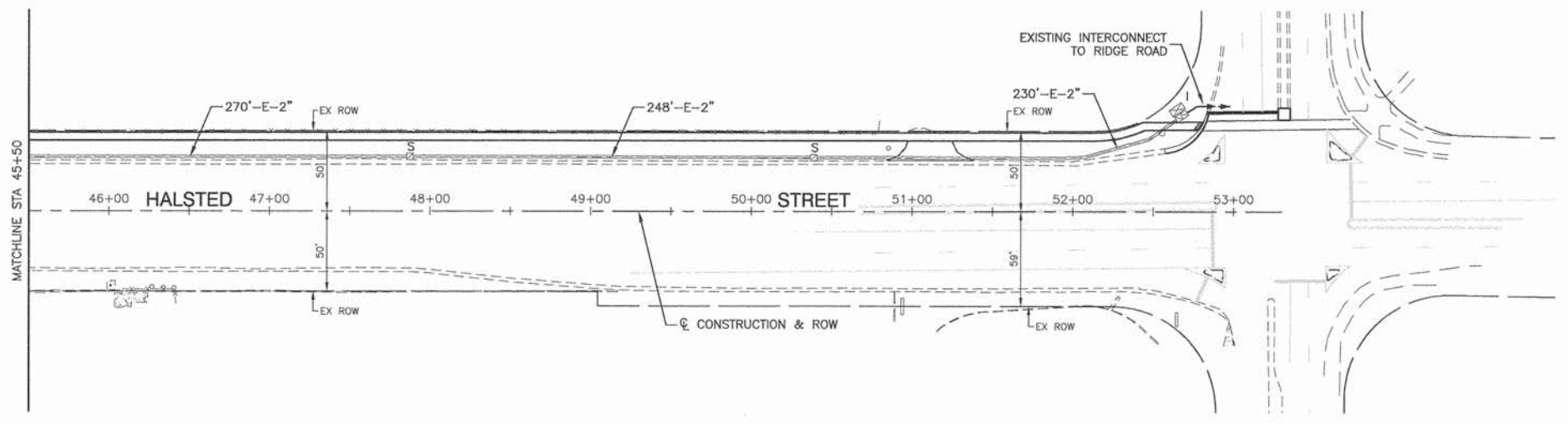
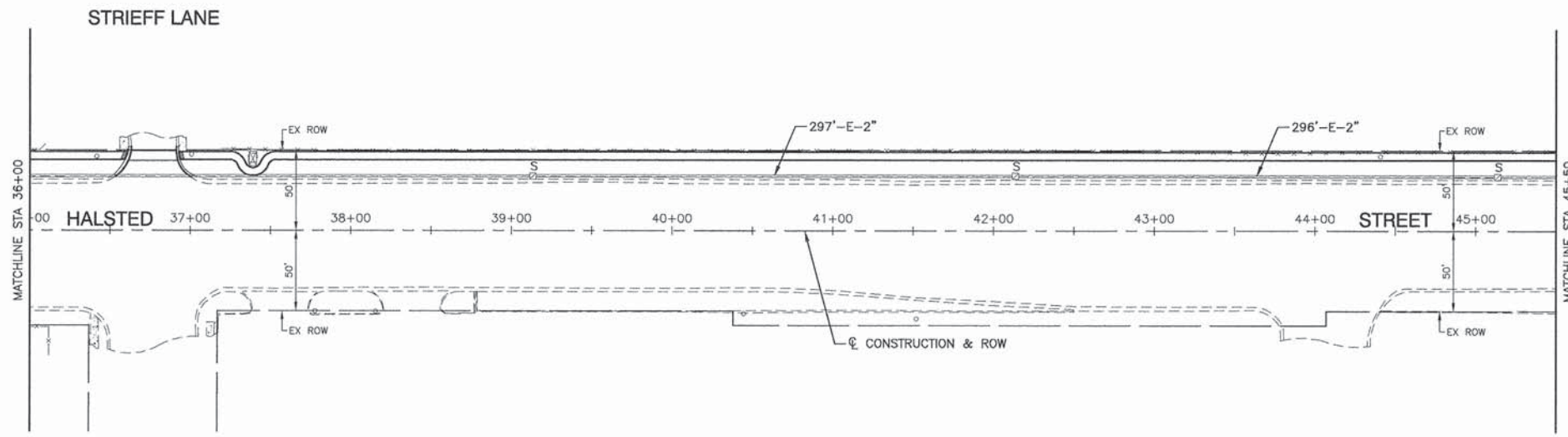
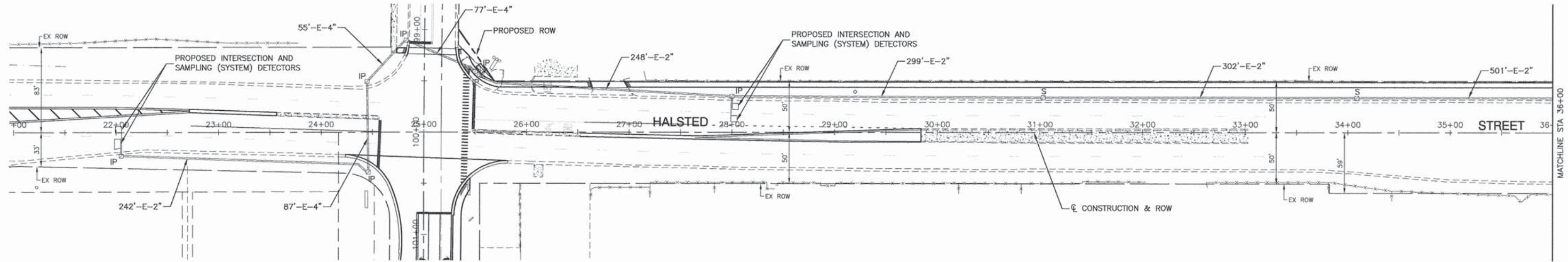

THE TRAFFIC SIGNAL CONTROLLER EQUIPMENT FOR THIS PROJECT SHALL BE "ECONOLITE" TO MATCH THE EXISTING ADJACENT SYSTEM.

FILE NAME = 12602_02-SGNL-04 - P01	USER NAME =	DESIGNED -- JPH	REVISED --	STATE OF ILLINOIS DEPARTMENT OF TRANSPORTATION	INTERSECTION IMPROVEMENTS HALSTED STREET AND 187TH STREET TRAFFIC SIGNAL INTERCONNECT PLAN		F.A.P. RTE. 876	SECTION 12-00055-00-CH	COUNTY COOK	TOTAL SHEETS 61	SHEET NO. 38
	PLOT SCALE =	CHECKED -- PKB	REVISED --		SCALE: 1"=50'	SHEET NO. 38 OF 61 SHEETS	STA. TO STA.	CONTRACT NO. 61B77		FED. ROAD DIST. NO. 1 ILLINOIS FED. AID PROJECT M-4003(121)	
	PLOT DATE = 8-31-15	DRAWN -- RG	REVISED --								
		CHECKED -- AG	REVISED --								

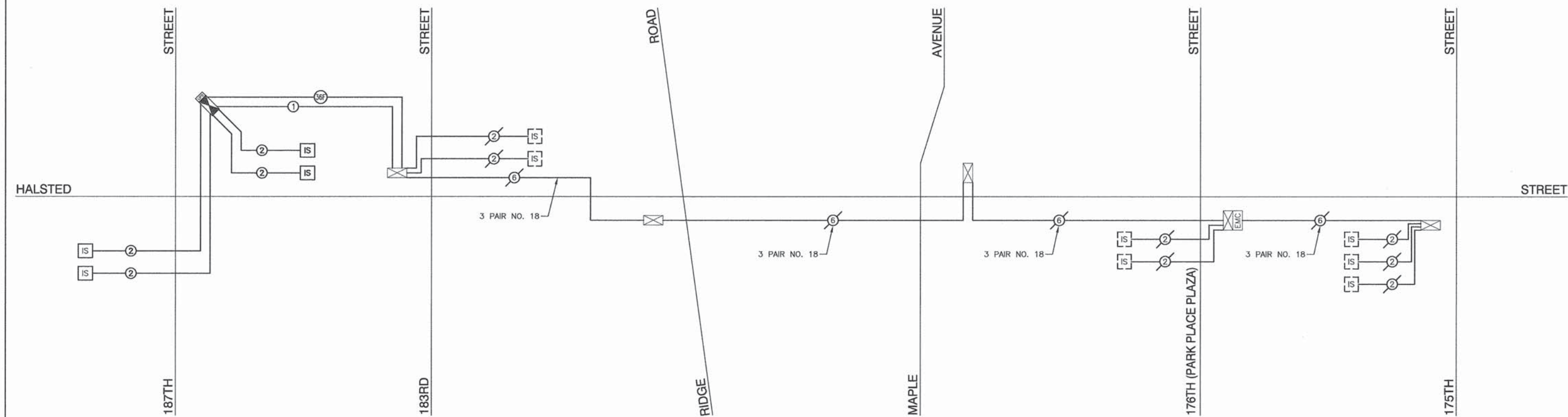

SCHEDULE OF QUANTITIES		
ITEM DESCRIPTION	UNITS	TOTAL QTY.
MAINTENANCE OF EXISTING TRAFFIC SIGNAL INSTALLATION	EACH	1
TRANSCIEVER - FIBER OPTIC	EACH	1
ELECTRIC CABLE IN CONDUIT, TRACER, NO. 14 1C	FOOT	2811
REMOVE ELECTRIC CABLE FROM CONDUIT	FOOT	2811
FIBER OPTIC CABLE IN CONDUIT, NO. 62.5/125, MM 12F SM24F	FOOT	2811
RE-OPTIMIZE TRAFFIC SIGNAL SYSTEM LEVEL 2	EACH	1
* ROD AND CLEAN EXISTING CONDUIT	FOOT	200

* NOTE: THE QUANTITY PROVIDED FOR ROD AND CLEAN EXISTING CONDUIT SHALL BE A NOMINAL QUANTITY TO BE USED AS NEEDED AND AS APPROVED BY THE ENGINEER.

THE TRAFFIC SIGNAL CONTROLLER EQUIPMENT FOR THIS PROJECT SHALL BE "ECONOLITE" TO MATCH THE EXISTING ADJACENT SYSTEM.

ECON 60

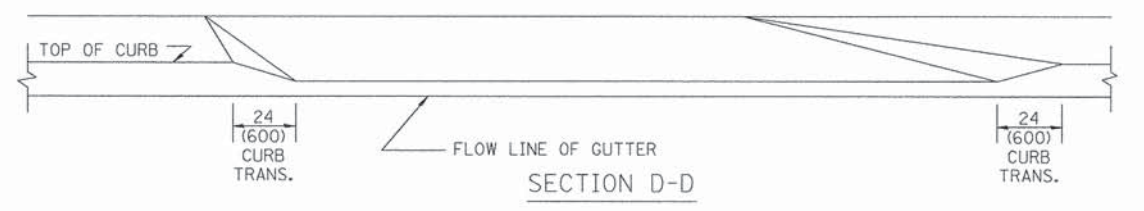
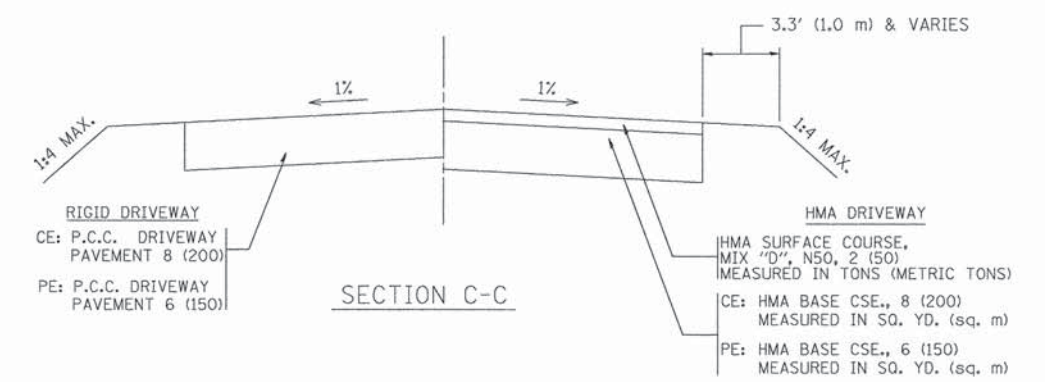
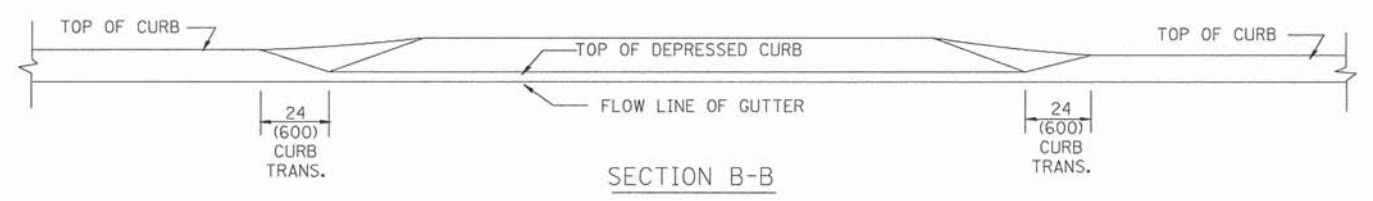
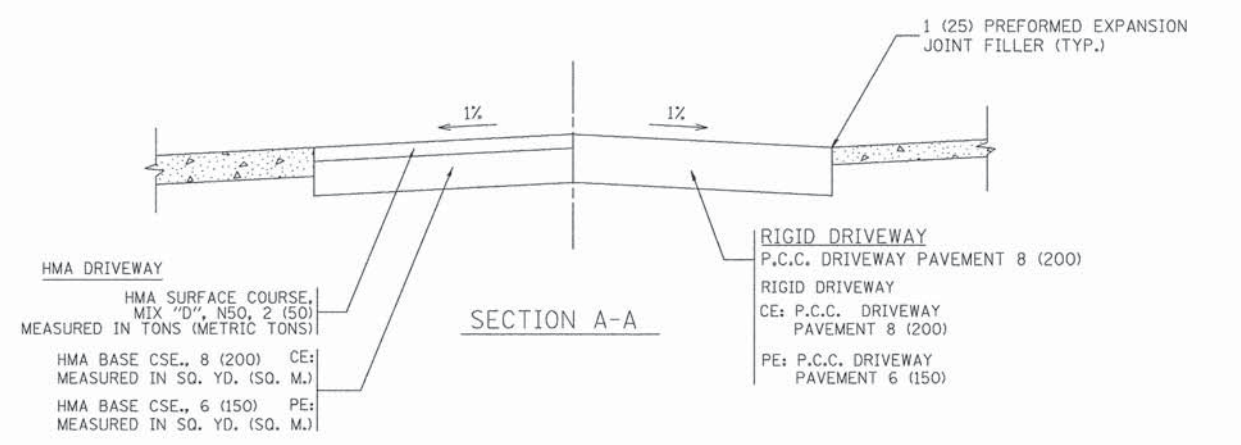
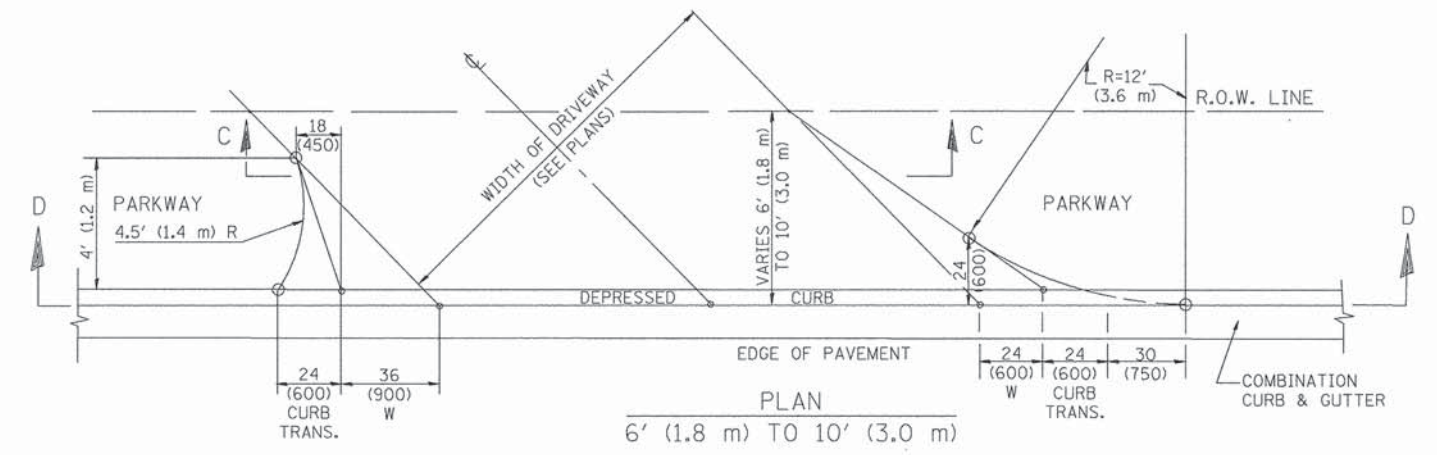
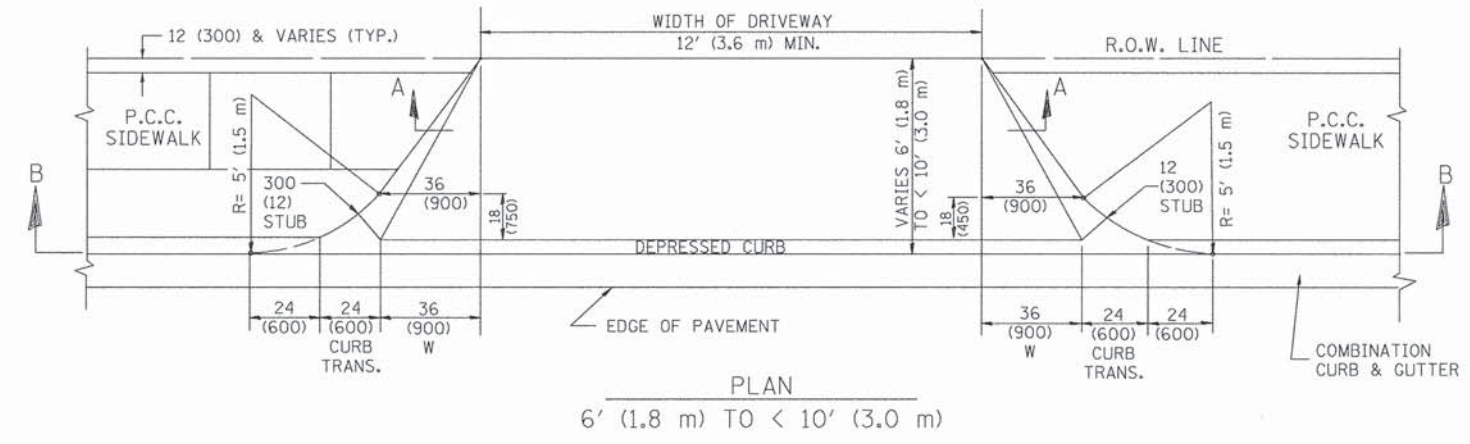
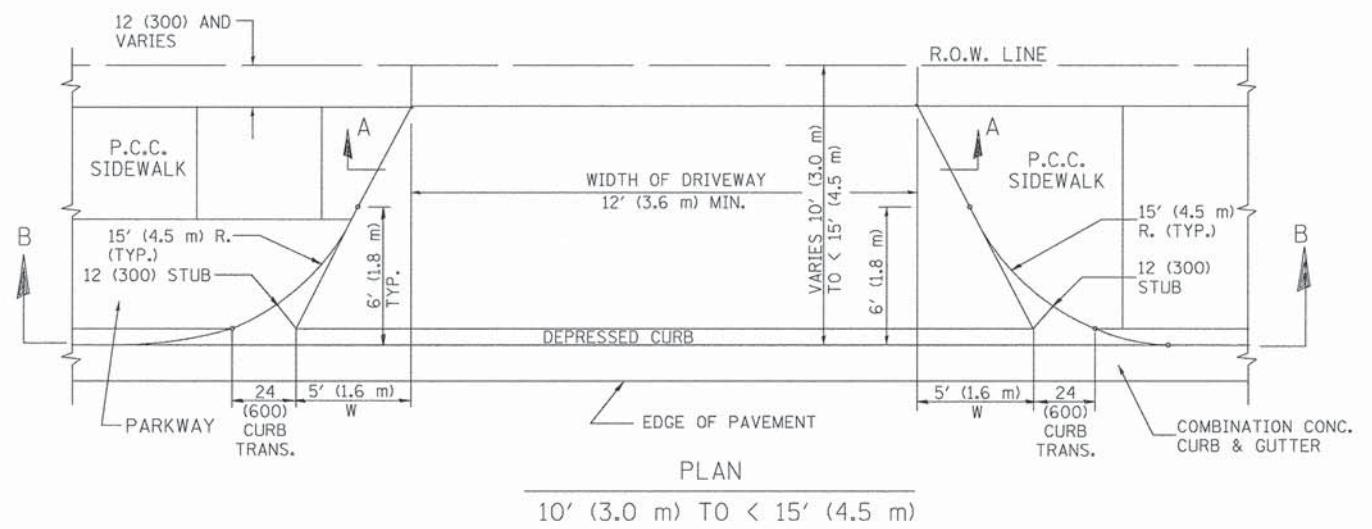

GENERAL NOTES

DRIVEWAY SLOPES, LOCATIONS, & GEOMETRIC LAYOUT SHALL BE IN ACCORDANCE WITH THE LATEST EDITION OF THE "HANDBOOK FOR POLICY ON PERMITS FOR ACCESS DRIVEWAYS TO STATE HIGHWAYS". FOR FURTHER LAYOUT REQUIREMENTS, REFER TO ILLUSTRATION 10 IN THE PERMIT HANDBOOK. WHERE SIDEWALKS EXIST, DRIVEWAYS SHALL BE REPLACED WITH RIGID PAVEMENT. WHERE NO SIDEWALKS EXIST, DRIVEWAYS SHALL BE REPLACED IN KIND. SIDEWALK CROSS SLOPE THRU DRIVEWAY AREA TO BE A MAXIMUM OF 1:50.

WHEN THE DISTANCE BETWEEN R.O.W. AND THE BACK OF CURB IS EQUAL TO OR LESS THAN 8' (2.4 m), THE P.C.C. SIDEWALK SHALL EXTEND TO THE BACK OF CURB.

THE RESIDENT ENGINEER SHALL CONTACT THE TRAFFIC PERMIT OFFICE AT 847/ 705-4131 FOR ANY QUESTIONS ON DRIVEWAYS SHOWN IN THE PLANS; SPECIFICALLY IN REFERENCE TO ADDITIONAL AND/OR RELOCATION/REMOVAL OF A DRIVEWAY.

COMBINATION CONCRETE CURB & GUTTER SHALL BE MEASURED STRAIGHT ACROSS THE DRIVEWAY. NO ADDITIONAL COMPENSATION WILL BE ALLOWED FOR THE CURB & GUTTER TRANSITION.

THE 1 (25) PREFORMED EXPANSION JOINT FILLER WILL NOT BE PAID SEPARATELY, BUT SHALL BE CONSIDERED INCLUDED IN THE COST OF THE P.C.C. DRIVEWAY PAVEMENT OR P.C.C. SIDEWALK.

"W" VARIES FROM 36 (900) TO 5' (1.5 m) PROPORTIONAL TO THE LENGTH (L), FROM 6' (1.8 m) TO 10' (3 m).

ALL DIMENSIONS ARE IN INCHES (MILLIMETERS) UNLESS OTHERWISE NOTED.

FILE NAME = 12602_02-DTIS-01 - BD02

USER NAME = lejon	DESIGNED -- R. SHAH	REVISED -- M. GOMEZ 04-06-01
PLOT SCALE = 50.0000' / 1"	CHECKED --	REVISED -- P. LAFLEUR 04-15-03
PLOT DATE = 10/28/2011	DRAWN --	REVISED -- R. BORO 01-01-07
	CHECKED -- 11-06-95	REVISED -- R. BORO 09-06-11

STATE OF ILLINOIS
DEPARTMENT OF TRANSPORTATION

DRIVEWAY DETAILS	
DISTANCE BETWEEN ROW AND FACE OF CURB < 15' (4.5 m)	
SCALE: NONE	SHEET NO. 40 OF 61 SHEETS
STA. TO STA.	

F.A.P. RTE. 876	SECTION 12-00055-00-CH	COUNTY COOK	TOTAL SHEETS 61	SHEET NO. 40
BD400-02 (BD-02)		CONTRACT NO. 61B77		
FED. ROAD DIST. NO. 1 ILLINOIS FED. AID PROJECT M-4003(121)				

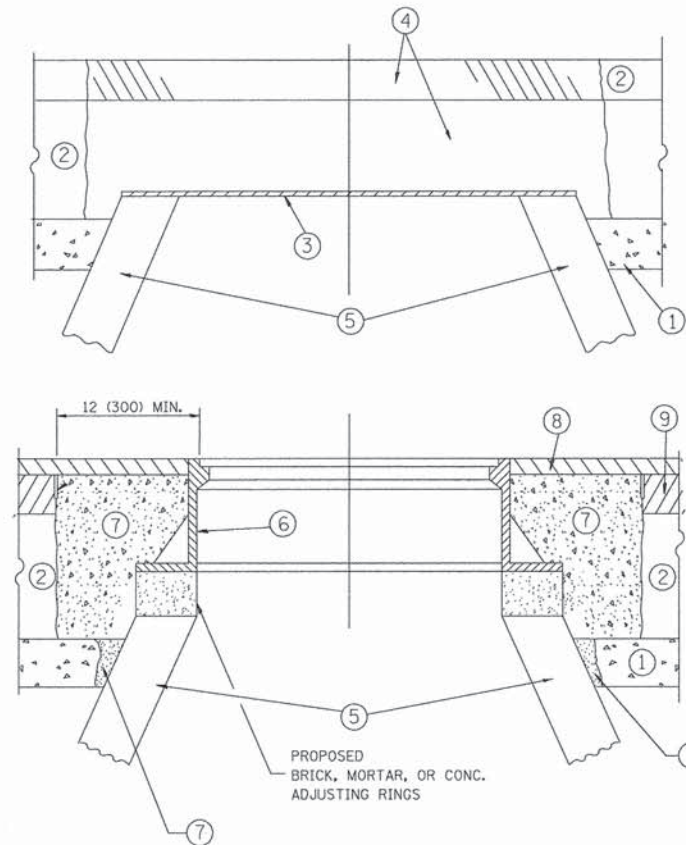

CONSTRUCTION PROCEDURES

STAGE 1 (BEFORE PAVEMENT MILLING)

- A) REMOVE A MINIMUM OF 12 (300) OF THE PAVEMENT FROM AROUND THE STRUCTURE.
- B) REMOVE THE EXISTING FRAME AND LID FROM THE STRUCTURE.
- C) COVER THE STRUCTURE OPENING WITH A 36 (900) DIAMETER METAL PLATE.
- D) BACKFILL WITH CRUSHED STONE AND A MINIMUM 1/2 (40) THICK HMA SURFACE MIX APPROVED BY THE ENGINEER.

STAGE 2 (AFTER PAVEMENT MILLING)

- A) REMOVE THE HMA SURFACE MIX AND CRUSHED STONE.
- B) INSTALL THE FRAME AND LID; ADJUST THE FRAME TO ITS FINAL SURFACE ELEVATION.
- C) THE SURROUNDING SPACE SHALL BE FILLED WITH CLASS PP-1* CONCRETE TO THE ELEVATION OF THE SURFACE OF THE EXISTING BASE COURSE OR THE BINDER COURSE.

*UNLESS OTHERWISE SPECIFIED IN THE PLANS.

THE PROCEDURE EXPLAINED ABOVE SHALL CONFORM TO THE APPLICABLE PORTIONS OF SECTIONS 353, 406, 602, AND 603 OF THE STANDARD SPECIFICATIONS EXCEPT THAT "THE CONTRACTOR SHALL ADJUST THE STRUCTURES TO THE FINISHED PAVEMENT ELEVATION NO MORE THAN 5 CALENDAR DAYS PRIOR TO PLACEMENT OF THE FINAL LIFT OF SURFACE UNLESS APPROVED BY THE ENGINEER."

LEGEND

- ① SUB-BASE GRANULAR MATERIAL
- ② EXISTING PAVEMENT
- ③ 36 (900) DIAMETER METAL PLATE
- ④ PROPOSED CRUSHED STONE AND HMA SURFACE MIX
- ⑤ EXISTING STRUCTURE
- ⑥ FRAME AND LID (SEE NOTES)
- ⑦ CLASS PP-1* CONCRETE
- ⑧ PROPOSED HMA SURFACE COURSE
- ⑨ PROPOSED HMA BINDER COURSE

LOCATION OF STRUCTURES:

THE CONTRACTOR WILL BE REQUIRED TO KEEP A RECORD OF THE LOCATIONS OF THE BURIED STRUCTURES ACCORDING TO THE STATION AND DISTANCE LEFT OR RIGHT OF THE CENTERLINE OF PAVEMENT. UPON COMPLETION OF THE WORK, THE CONTRACTOR WILL DELIVER THE RECORD TO THE ENGINEER.

BASIS OF PAYMENT:

REMOVING FRAMES AND LIDS ON DRAINAGE AND UTILITY STRUCTURES IN THE PAVEMENT PRIOR TO MILLING, AND ADJUSTING TO FINAL GRADE PRIOR TO PLACING THE SURFACE COURSE, WILL BE PAID FOR AT THE CONTRACT UNIT PRICE EACH FOR "FRAMES AND LIDS TO BE ADJUSTED (SPECIAL)."

THIS WORK WILL NOT BE PAID FOR WHEN DRAINAGE AND UTILITY STRUCTURES ARE SPECIFIED FOR PAYMENT AS STRUCTURE RECONSTRUCTION.

NEW FRAMES AND LIDS, WHEN SPECIFIED, WILL BE PAID FOR SEPARATELY.

NOTES:

EXISTING BROKEN FRAMES AND LIDS SHALL BE REMOVED AND DISPOSED OF BY THE CONTRACTOR AND SHALL BE REPLACED AS DIRECTED BY THE ENGINEER. REPLACEMENT FRAMES AND LIDS WILL BE PAID FOR IN ACCORDANCE WITH ARTICLE 109.04 OF THE STANDARD SPECIFICATIONS UNLESS A SEPARATE PAY ITEM HAS BEEN PROVIDED.

IF THE EXISTING LIDS ARE OPEN, THE FRAME WILL BE ADJUSTED TO THE ELEVATION OF THE MILLED PAVEMENT SURFACE PRIOR TO THE MILLING OPERATION. THE FRAME WILL NOT BE REMOVED AND COVERED BY THE METAL PLATE.

CITY OF CHICAGO CASTINGS ARE THE PROPERTY OF THE CITY AND THE CONTRACTOR SHALL NOTIFY THE CITY FOR REMOVAL AND DISPOSITION OF THE CASTINGS.

THE METAL PLATE USED TO COVER THE STRUCTURE SHALL REMAIN THE PROPERTY OF THE CONTRACTOR.

WHEN STRUCTURES ARE TO BE ADJUSTED OR RECONSTRUCTED, THE LOWERING AND RAISING OF THE FRAMES AND LIDS WILL NOT BE PAID FOR SEPARATELY BUT WILL BE INCLUDED IN THE COST OF THE CORRESPONDING PAY ITEM.

DETAILS FOR FRAMES AND LIDS ADJUSTMENT WITH MILLING

ALL DIMENSIONS ARE IN INCHES (MILLIMETERS) UNLESS OTHERWISE SHOWN

FILE NAME = 12602_02-DTLS-01 - BD08	USER NAME = bauerdl	DESIGNED -- R. SHAH	REVISED -- R. WIEDEMAN 05-14-04
		CHECKED --	REVISED -- R. BORO 01-01-07
	PLOT SCALE = 1/8" = 1'-0"	DRAWN --	REVISED -- R. BORO 03-09-11
	PLOT DATE = 12/6/2011	CHECKED -- 10-25-94	REVISED -- R. BORO 12-06-11

STATE OF ILLINOIS
DEPARTMENT OF TRANSPORTATION

SCALE: NONE		SHEET NO. 41 OF 61 SHEETS		STA. TO STA.	
F.A.P. RTE. 876		SECTION 12-00055-00-CH		COUNTY COOK	
BD600-03 (BD-8)		CONTRACT NO. 61B77		TOTAL SHEETS 61 SHEET NO. 41	
FED. ROAD DIST. NO. 1		ILLINOIS		FED. AID PROJECT M-4003(121)	

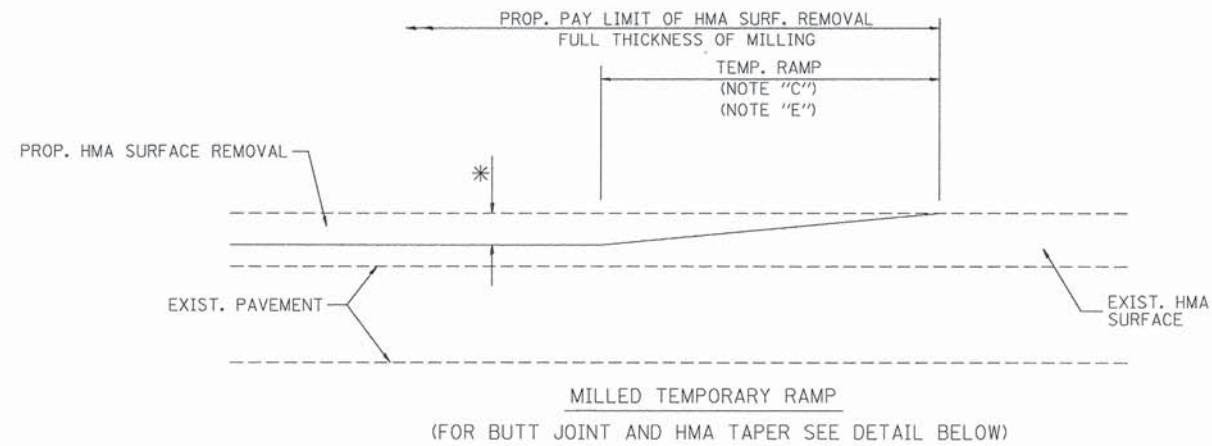

OPTION 1

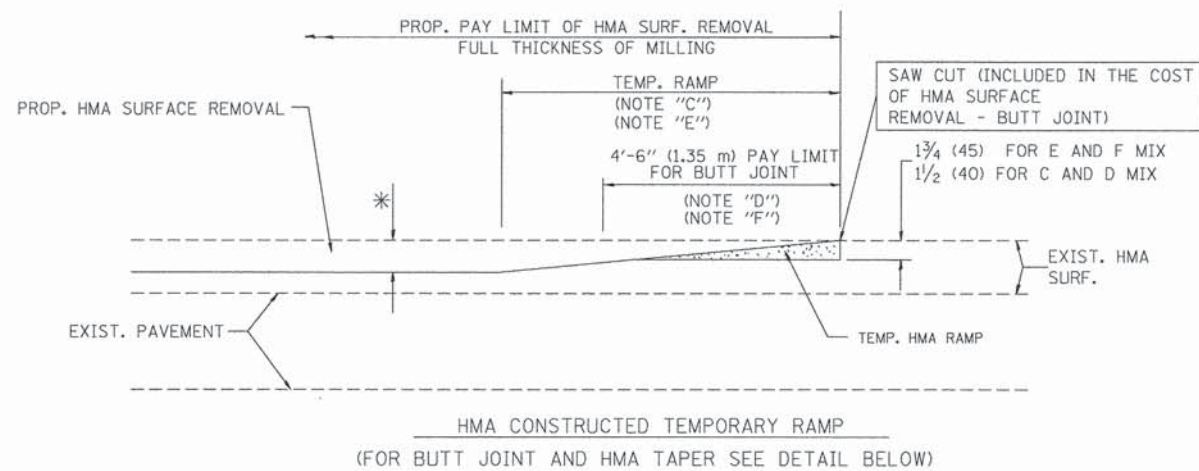

OPTION 2
TYPICAL TEMPORARY RAMP

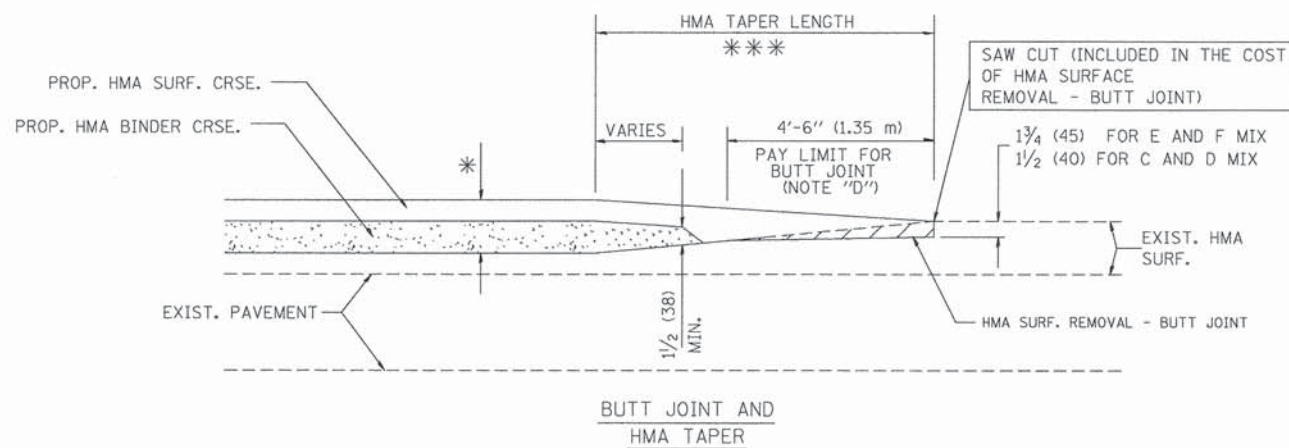

TYPICAL BUTT JOINT AND HMA TAPER
FOR MILLING AND RESURFACING

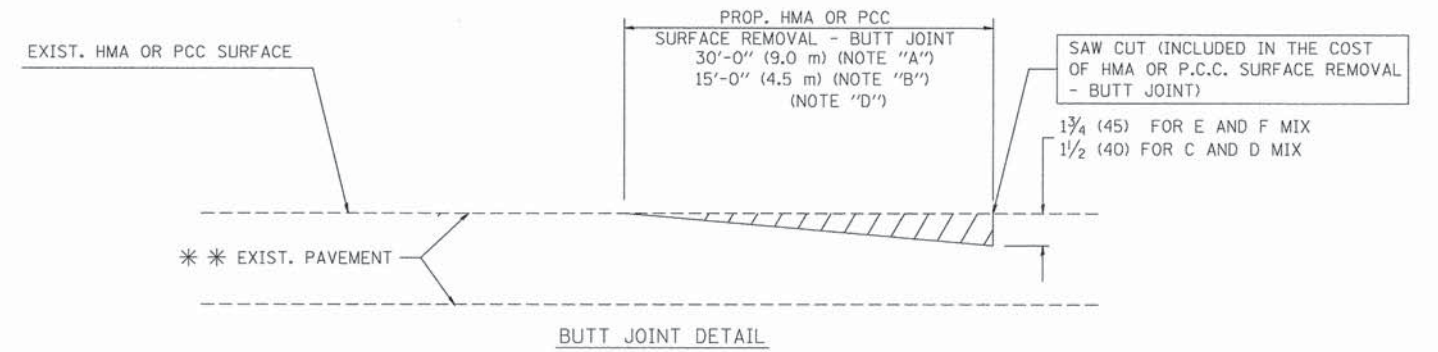

BUTT JOINT DETAIL

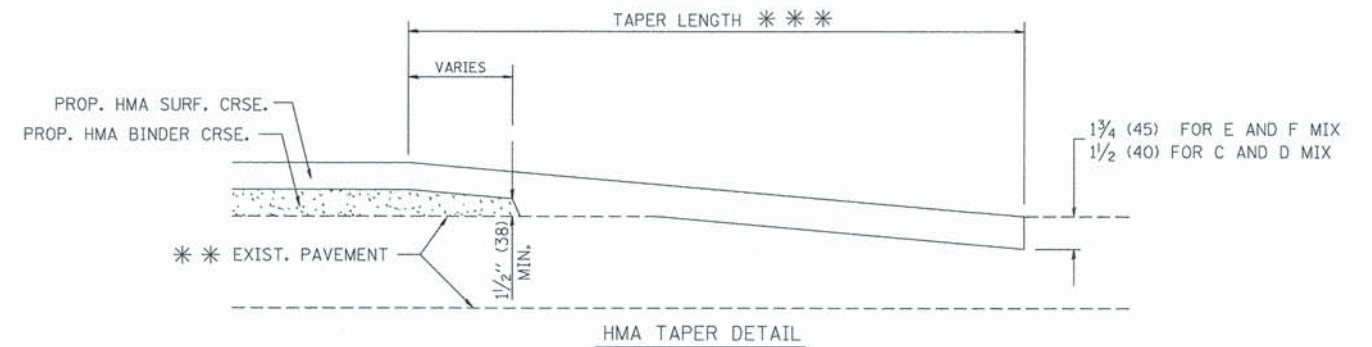

HMA TAPER DETAIL

TYPICAL BUTT JOINT AND HMA TAPER
FOR RESURFACING ONLY

*** PC CONCRETE, HMA OR HMA RESURFACED PAVEMENT.

NOTES

- A: MAINLINE ROADWAYS AND MAJOR SIDE ROADS.
 - B: MINOR SIDE ROADS.
 - C: THE TEMP. RAMP SHALL BE CONSTRUCTED IMMEDIATELY UPON REMOVAL OF THE EXISTING HMA SURFACE.
 - D: THE BUTT JOINT SHALL BE CONSTRUCTED IMMEDIATELY PRIOR TO PLACING THE PROPOSED HMA COURSES.
 - E: TAPER THE TEMP. RAMP AT A RATE OF 3'-0" (900 mm) PER 1 INCH (25 mm) OF MILLING THICKNESS.
 - F: INSTALLATION AND REMOVAL OF THE 4'-6" (1.35 m) TEMP. RAMP IS INCLUDED IN COST OF HMA SURFACE REMOVAL - BUTT JOINT
 - G: SEE ARTICLE 406.08 AND 406.14 OF THE STANDARD SPECIFICATIONS FOR "HMA AND/OR PCC SURFACE REMOVAL, BUTT JOINT".
- * SEE TYPICAL SECTIONS FOR MILLING THICKNESS.
- *** 20'-0" (6.1 m) PER 1 (25) RESURFACING (NOTE "A")
10'-0" (3.0 m) PER 1 (25) RESURFACING (NOTE "B")

BASIS OF PAYMENT:

THE BUTT JOINT WILL BE PAID FOR AT THE CONTRACT UNIT PRICE PER SQUARE YARD (SQUARE METER) FOR "HOT-MIX ASPHALT SURFACE REMOVAL - BUTT JOINT" OR FOR "PORTLAND CEMENT CONCRETE SURFACE REMOVAL - BUTT JOINT".

ALL DIMENSIONS ARE IN INCHES (MILLIMETERS) UNLESS OTHERWISE SHOWN.

FILE NAME = 12602_02-DTLS-01 - BD32

USER NAME = geglino	DESIGNED -- M. DE YONG	REVISED -- R. SHAH 10-25-94
PLOT SCALE = 1/4" = 1'-0"	CHECKED --	REVISED -- A. ABBAS 03-21-97
PLOT DATE = 1/4/2008	DRAWN --	REVISED -- M. GOMEZ 04-06-01
	CHECKED -- 06-13-90	REVISED -- R. BORO 01-01-07

STATE OF ILLINOIS
DEPARTMENT OF TRANSPORTATION

BUTT JOINT AND
HMA TAPER DETAILS

SCALE: NONE SHEET NO. 42 OF 61 SHEETS STA. TO STA.

F.A.P. RTE.	SECTION	COUNTY	TOTAL SHEETS	SHEET NO.
876	12-00055-00-CH	COOK	61	42
BD400-05 BD32		CONTRACT NO. 61B77		
FED. ROAD DIST. NO. 1		ILLINOIS FED. AID PROJECT M-4003(121)		

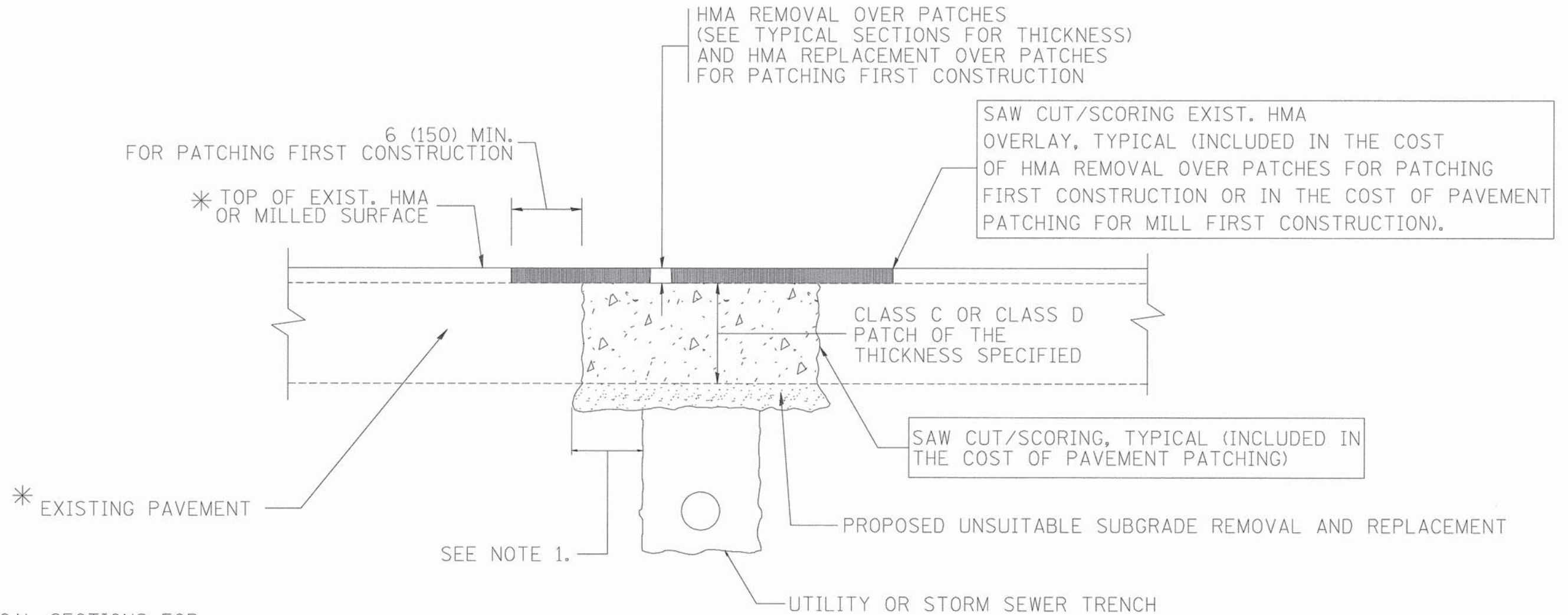

* SEE TYPICAL SECTIONS FOR THICKNESS AND MATERIALS

NOTES:

1. THE WIDTH OF THE FULL DEPTH PATCH OVER A TRENCH SHALL BE 12 (300) WIDER ON EACH SIDE OF THE TRENCH.
2. FOR METHOD OF MEASUREMENT AND BASIS OF PAYMENT, SEE RECURRING SPECIAL PROVISION "PATCHING WITH HOT-MIX ASPHALT OVERLAY REMOVAL".

SEQUENCE OF CONSTRUCTION (PATCHING FIRST)

1. REMOVE THE EXISTING HMA MATERIAL OVER THE AREA TO BE PATCHED.
2. REMOVE AND REPLACE WITH CLASS C OR D PATCH.
3. REPLACE HMA MATERIAL OVER THE AREA TO BE PATCHED.

SEQUENCE OF CONSTRUCTION (MILLING FIRST)

1. MILL HMA FIRST IF THERE IS AT LEAST 4 1/2 INCHES OR MORE OF HMA MATERIAL ON TOP OF THE EXISTING PAVEMENT OR IF THE PAVEMENT IS FULL DEPTH HMA. A MINIMUM OF 2 INCHES OF HMA MATERIAL SHALL BE IN PLACE AFTER MILLING.
2. REMOVE AND REPLACE WITH FULL DEPTH CLASS D PATCHES TO TOP OF MILLED SURFACE.

ALL DIMENSIONS ARE IN INCHES (MILLIMETERS) UNLESS OTHERWISE SHOWN.

FILE NAME = 12602_02-DTIS-01 - B022	USER NAME = bouerd	DESIGNED -- R. SHAH	REVISED -- A. ABBAS 04-27-98	STATE OF ILLINOIS DEPARTMENT OF TRANSPORTATION	PAVEMENT PATCHING FOR HMA SURFACED PAVEMENT	F.A.P. RTE.	SECTION	COUNTY	TOTAL SHEETS	SHEET NO.	
		CHECKED --	REVISED -- R. BORO 01-01-07			876	12-00055-00-CH	COOK	61	43	
		PLOT SCALE = 50.000' / IN.	REVISED -- R. BORO 09-04-07			BD400-04 (BD-22)		CONTRACT NO. 61B77			
		PLOT DATE = 10/27/2008	REVISED -- K. ENG 10-27-08			FED. ROAD DIST. NO. 1 ILLINOIS FED. AID PROJECT M-4003(121)					
						SCALE: NONE	SHEET NO. 43 OF 61 SHEETS	STA.	TO STA.		

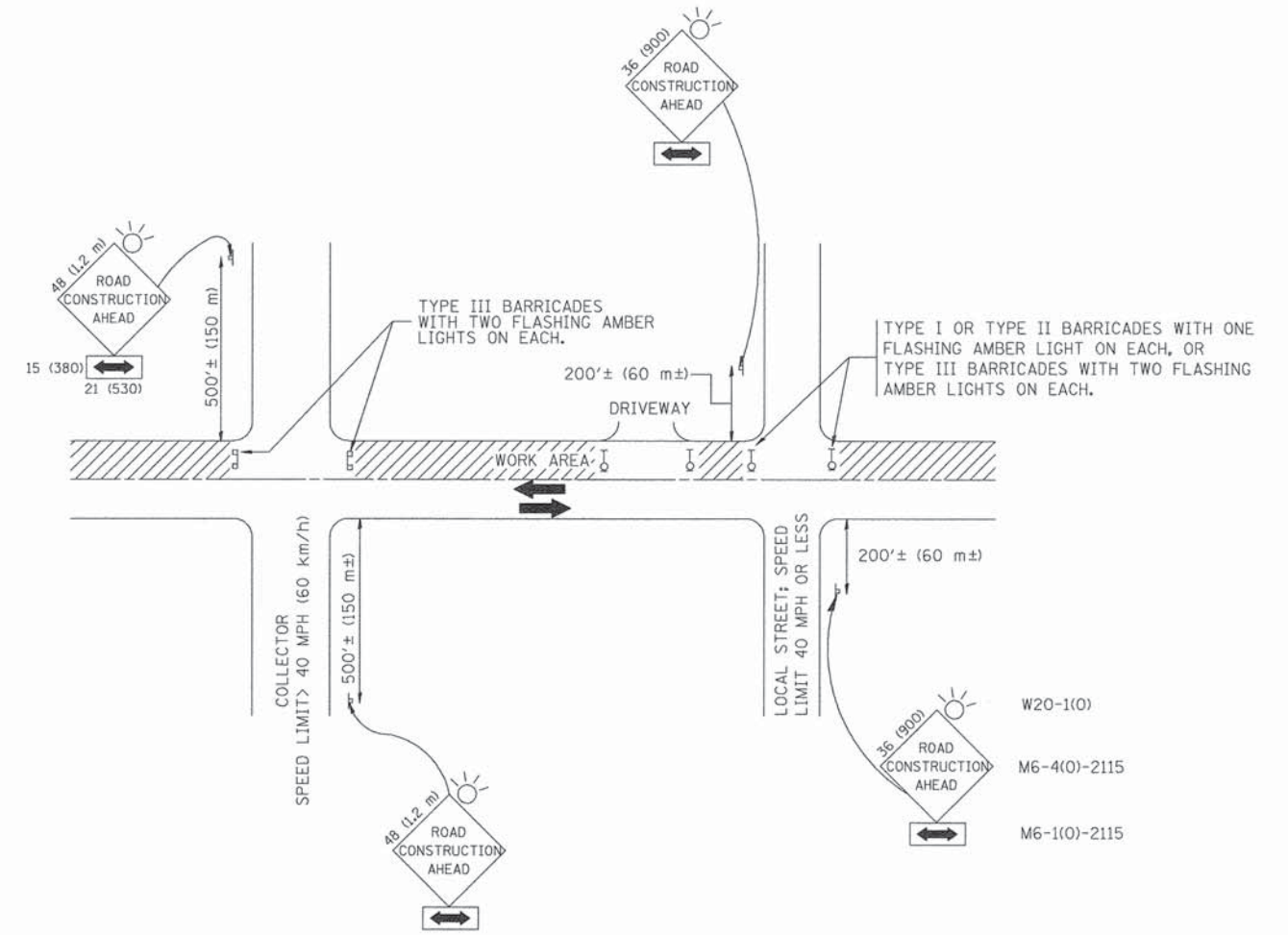

TRAFFIC CONTROL AND PROTECTION FOR SIDE ROADS, INTERSECTIONS, AND DRIVEWAYS

NOTES:

- A. FOR NO LANE RESTRICTION ON THE SIDE ROAD OR DRIVEWAYS
 1. SIDE ROAD WITH A SPEED LIMIT OF 40 MPH (60 km/h) OR LESS AS SHOWN ON THE DRAWING AND AS DIRECTED BY THE ENGINEER:
 - a) ONE **ROAD CONSTRUCTION AHEAD** SIGN 36 x 36 (900x900) WITH A FLASHER AND FLAG MOUNTED ON IT APPROXIMATELY 200' (60 m) IN ADVANCE OF THE MAIN ROUTE.
 - b) THE CLOSED PORTION OF THE MAIN ROUTE SHALL BE PROTECTED BY BLOCKING WITH TYPE I, TYPE II OR TYPE III BARRICADES, 1/3 OF THE CROSS SECTION OF THE CLOSED PORTION.
 2. SIDE ROAD WITH A SPEED LIMIT GREATER THAN 40 MPH (60 km/h) AS SHOWN ON THE DRAWING AND AS DIRECTED BY THE ENGINEER:
 - a) ONE **ROAD CONSTRUCTION AHEAD** SIGN 48 x 48 (1.2 m x 1.2 m) WITH A FLASHER MOUNTED ON IT APPROXIMATELY 500' (150 m) IN ADVANCE OF THE MAIN ROUTE.
 - b) THE CLOSED PORTION OF THE MAIN ROUTE SHALL BE PROTECTED BY BLOCKING WITH TYPE III BARRICADES, 1/2 OF THE CROSS SECTION OF THE CLOSED PORTION.
 3. WHEN THE SIDE ROAD LIES BETWEEN THE BEGINNING OF THE MAINLINE SIGNING AND THE WORK ZONE, A SINGLE HEADED ARROW (M6-1) SHALL BE USED IN LIEU OF THE DOUBLE HEADED ARROW (M6-4).
- B. FOR A LANE CLOSURE ON A SIDE ROAD OR DRIVEWAY:

USE APPLICABLE PORTIONS OF THE TYPICAL APPLICATION OF TRAFFIC CONTROL DEVICES (STD. 701501, STD. 701606 OR THE APPROPRIATE STANDARD). THE SPACING OF SIGNS AND BARRICADES SHALL BE ADJUSTED FOR FIELD CONDITIONS AS DIRECTED BY THE ENGINEER. THE DIRECTIONAL ARROW SHALL BE COVERED OR REMOVED WHEN NO LONGER CONSISTENT WITH THE SIDE ROAD LANE CLOSURE.
- C. ADVANCE WARNING SIGNS ARE TO BE OMITTED ON DRIVEWAY UNLESS OTHERWISE NOTED.
- D. THE TRAFFIC CONTROL AND PROTECTION FOR SIDE ROADS, INTERSECTIONS, AND DRIVEWAYS SHALL BE INCIDENTAL TO THE COST OF SPECIFIED TRAFFIC CONTROL STANDARDS OR ITEMS.

All dimensions are in millimeters (inches) unless otherwise shown.

FILE NAME = 12602_02-DTUS-01 - TC10	USER NAME = geglent	DESIGNED -- LHA	REVISED -- J. OBERLE 10-18-95	STATE OF ILLINOIS DEPARTMENT OF TRANSPORTATION	TRAFFIC CONTROL AND PROTECTION FOR SIDE ROADS, INTERSECTIONS, AND DRIVEWAYS	F.A.P. RTE.	SECTION	COUNTY	TOTAL SHEETS	SHEET NO.	
	PLOT SCALE = 50,000' / IN.	DRAWN --	REVISED -- A. HOUSEH 03-06-96			876	12-00055-00-CH	COOK	61	44	
	PLOT DATE = 1/4/2008	CHECKED -- 06-89	REVISED -- . RAMMACHER 01-06-00			TC-10		CONTRACT NO. 61B77			
						SCALE: NONE	SHEET NO. 44 OF 61 SHEETS	STA. TO STA.	FED. ROAD DIST. NO. 1 ILLINOIS FED. AID PROJECT M-4003(121)		

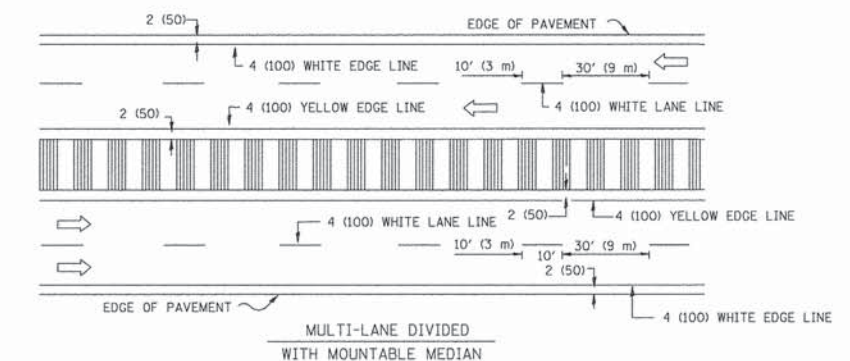
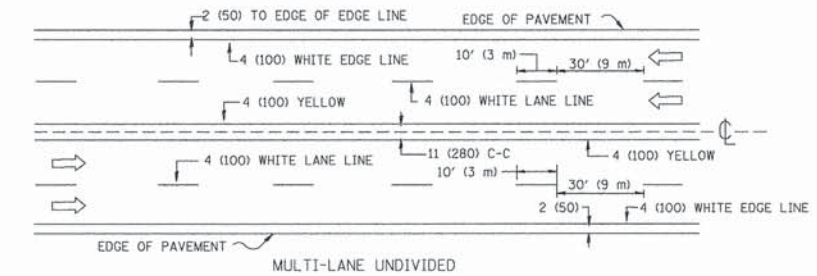
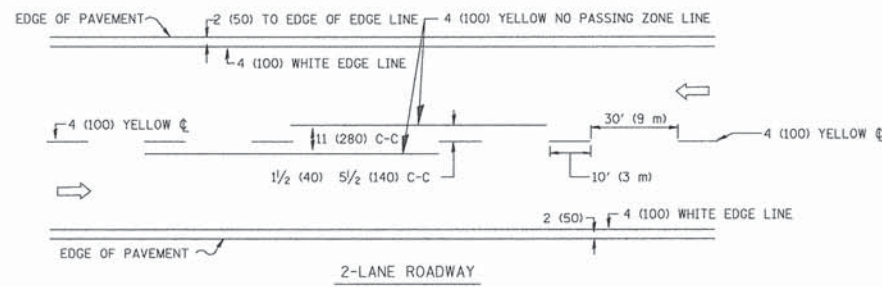

NOTE: MEDIANS WITH BARRIER CURB DO NOT REQUIRE AN EDGE LINE

TYPICAL LANE AND EDGE LINE MARKING

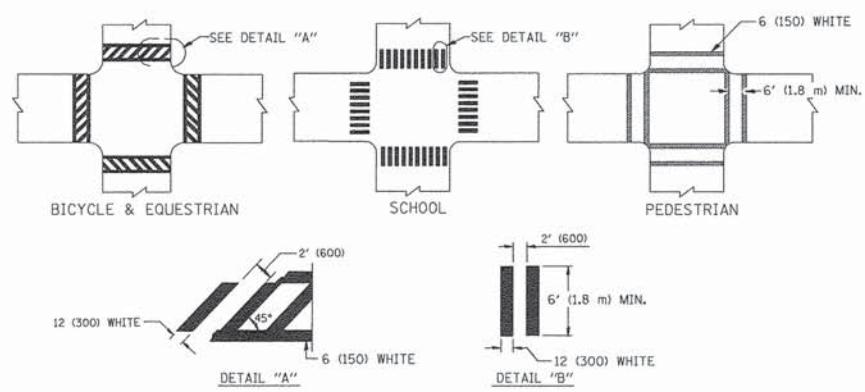

TYPICAL CROSSWALK MARKING

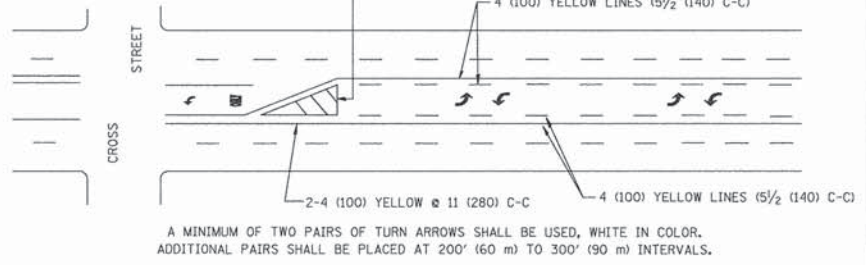
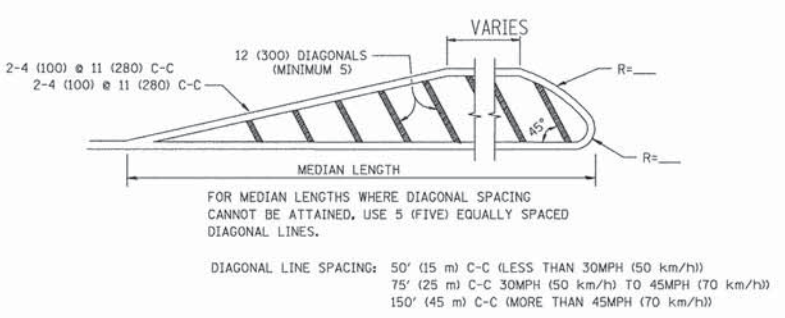
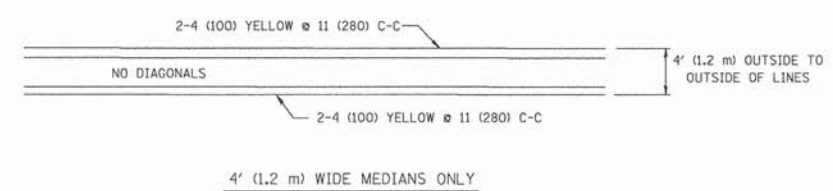

TYPICAL PAINTED MEDIAN MARKING

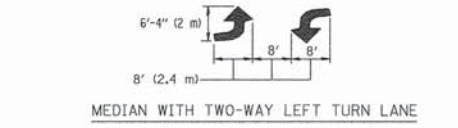

TYPICAL TURN LANE MARKING

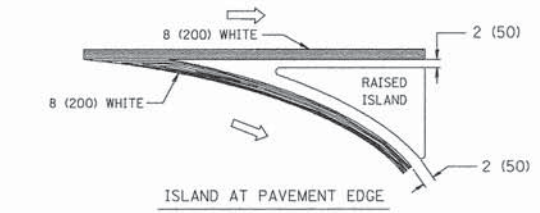
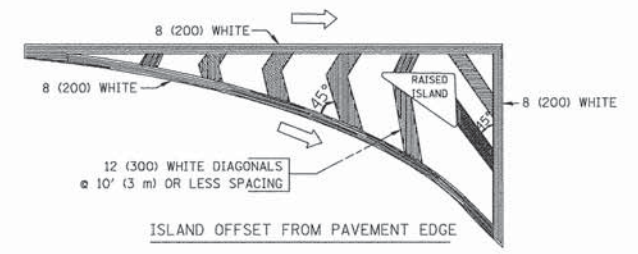

TYPICAL ISLAND MARKING

TYPE OF MARKING	WIDTH OF LINE	PATTERN	COLOR	SPACING / REMARKS
CENTERLINE ON 2 LANE PAVEMENT	4 (100)	SKIP-DASH	YELLOW	10' (3 m) LINE WITH 30' (9 m) SPACE
CENTERLINE ON MULTI-LANE UNDIVIDED PAVEMENT	2 @ 4 (100)	SOLID	YELLOW	11 (280) C-C
NO PASSING ZONE LINES: FOR ONE DIRECTION	4 (100)	SOLID	YELLOW	5/2 (140) C-C FROM SKIP-DASH CENTERLINE
NO PASSING ZONE LINES: FOR BOTH DIRECTIONS	2 @ 4 (100)	SOLID	YELLOW	11 (280) C-C OMIT SKIP-DASH CENTERLINE BETWEEN
LANE LINES	4 (100) 5 (125) ON FREEWAYS	SKIP-DASH SKIP-DASH	WHITE	10' (3 m) LINE WITH 30' (9 m) SPACE
DOTTED LINES (EXTENSIONS OF CENTER, LANE OR TURN LANE MARKINGS)	SAME AS LINE BEING EXTENDED	SKIP-DASH	SAME AS LINE BEING EXTENDED	2' (600) LINE WITH 6' (1.8 m) SPACE
EDGE LINES	4 (100)	SOLID	YELLOW-LEFT WHITE-RIGHT	OUTLINE MOUNTABLE MEDIANS IN YELLOW; EDGE LINES ARE NOT USED NEXT TO BARRIER CURB
TURN LANE MARKINGS	6 (150) LINE; FULL SIZE LETTERS & SYMBOLS (8' (2.4m))	SOLID	WHITE	SEE TYPICAL TURN LANE MARKING DETAIL
TWO WAY LEFT TURN MARKING	2 @ 4 (100) EACH DIRECTION	SKIP-DASH AND SOLID	YELLOW	10' (3 m) LINE WITH 30' (9 m) SPACE FOR SKIP-DASH; 5/2 (140) C-C BETWEEN SOLID LINE AND SKIP-DASH LINE
	8' (2.4m) LEFT ARROW	IN PAIRS	WHITE	SEE TYPICAL TWO-WAY LEFT TURN MARKING DETAIL
CROSSWALK LINES (PEDESTRIAN)	2 @ 6 (150)	SOLID	WHITE	NOT LESS THAN 6' (1.8 m) APART
A. DIAGONALS (BIKE & EQUESTRIAN)	12 (300) @ 45°	SOLID	WHITE	2' (600) APART
B. LONGITUDINAL BARS (SCHOOL)	12 (300) @ 90°	SOLID	WHITE	2' (600) APART
				SEE TYPICAL CROSSWALK MARKING DETAILS.
STOP LINES	24 (600)	SOLID	WHITE	PLACE 4' (1.2 m) IN ADVANCE OF AND PARALLEL TO CROSSWALK, IF PRESENT. OTHERWISE, PLACE AT DESIRED STOPPING POINT, PARALLEL TO CROSSROAD CENTERLINE, WHERE POSSIBLE.
PAINTED MEDIANS	2 @ 4 (100) WITH 12 (300) DIAGONALS @ 45°	SOLID	YELLOW; TWO WAY TRAFFIC WHITE; ONE WAY TRAFFIC	11 (280) C-C FOR THE DOUBLE LINE SEE TYPICAL PAINTED MEDIAN MARKING.
	NO DIAGONALS USED FOR 4' (1.2 m) WIDE MEDIANS			
GORE MARKING AND CHANNELIZING LINES	8 (200) WITH 12 (300) DIAGONALS @ 45°	SOLID	WHITE	DIAGONALS: 15' (4.5 m) C-C (LESS THAN 30MPH (50 km/h)) 20' (6 m) C-C (30MPH (50 km/h) TO 45MPH (70 km/h)) 30' (9 m) C-C (OVER 45MPH (70 km/h))
RAILROAD CROSSING	24 (600) TRANSVERSE LINES; "RR" IS 6' (1.8 m) LETTERS; 16 (400) LINE FOR "X"	SOLID	WHITE	SEE STATE STANDARD 780001 AREA OF: "R"=3.6 SQ. FT. (0.33 m ²) EACH "X"=54.0 SQ. FT. (5.0 m ²)
SHOULDER DIAGONALS	12 (300) @ 45°	SOLID	WHITE - RIGHT YELLOW - LEFT	50' (15 m) C-C (LESS THAN 30MPH (50 km/h)) 75' (25 m) C-C (30 MPH (50 km/h) TO 45MPH (70 km/h)) 150' (45 m) C-C (OVER 45MPH (70 km/h))

FOR FURTHER DETAILS ON PAVEMENT MARKING REFER TO STANDARD SPECIFICATIONS FOR ROAD AND BRIDGE CONSTRUCTION AND STATE STANDARD 780001.

All dimensions are in inches (millimeters) unless otherwise shown.

FILE NAME = 12802_02-DTLS-01 - TC13	USER NAME = drivakosgn	DESIGNED -- EVERS	REVISED --T. RAMMACHER 10-27-94
		CHECKED --	REVISED --C. JUCIUS 09-09-09
	PLOT SCALE = 50.000' / IN.	DRAWN --	REVISED --
	PLOT DATE = 9/9/2009	CHECKED -- 03-19-90	REVISED --

STATE OF ILLINOIS
DEPARTMENT OF TRANSPORTATION

DISTRICT ONE		SECTION		COUNTY		TOTAL SHEETS		SHEET NO.	
TYPICAL PAVEMENT MARKINGS		12-00055-00-CH		COOK		61		45	
SCALE: NONE		SHEET NO. 45 OF 61 SHEETS		STA. TO STA.		FED. ROAD DIST. NO. 1		ILLINOIS	

CONTRACT NO. 61B77		FED. AID PROJECT M-4003(121)	
--------------------	--	------------------------------	--

LOOPS NEXT TO SHOULDERS

PROVIDE A PAVEMENT REPLACEMENT NOTE WHICH SHOULD EQUAL 3' (900 mm) X WIDTH OF PAVED SHOULDER.

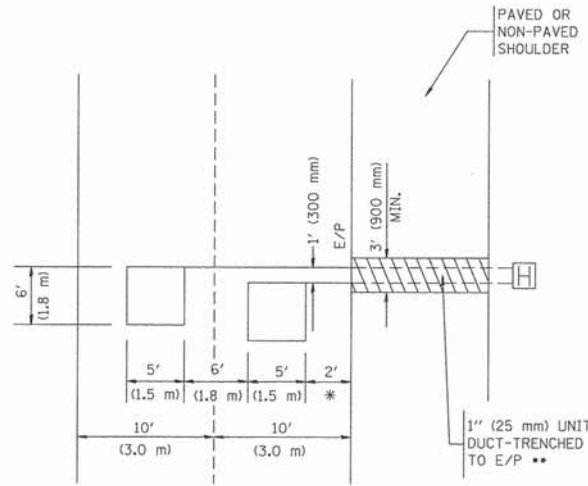

* = (600 mm)

** UNIT DUCT IS TO BE SHOWN ON PLAN SHEETS BUT SHALL NOT BE INCLUDED IN THE PAY ITEMS.

LEFT TURN LANES WITH MEDIANS
VOLUME DENSITY ("FAR OUT" DETECTION)
ON SAME APPROACH

(PROTECTED / PERMITTED LEFT TURN PHASING)

HANDHOLE LOCATION MAY VARY DEPENDING ON GEOMETRICS AND DESIGN OF TRAFFIC SIGNALS. HEAVY-DUTY HANDHOLES TO BE USED WHEN THE MEDIAN IS MOUNTABLE. REFER TO STANDARD 814001 TO ENSURE THAT HANDHOLE FITS IN MEDIAN.

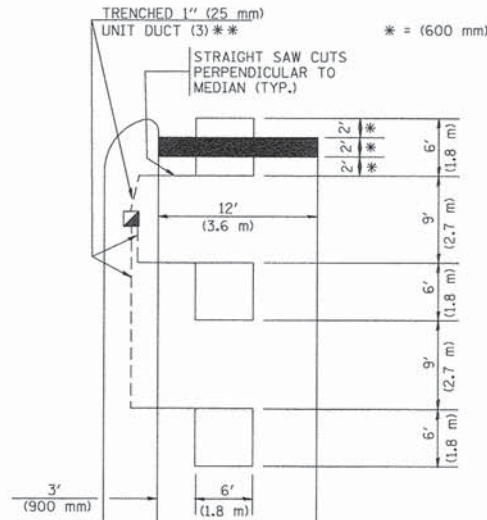

* = (600 mm)

** UNIT DUCT IS TO BE SHOWN ON PLAN SHEETS BUT SHALL NOT BE INCLUDED IN THE PAY ITEMS.

NOTE: DUAL LEFT TURNS NOT SHOWN REFER TO PLAN SHEET FOR DETECTOR LOOP REPLACEMENT

LEFT TURN LANES WITHOUT MEDIANS
VOLUME DENSITY ("FAR OUT" DETECTION)
ON SAME APPROACH

(PROTECTED / PERMITTED LEFT TURN PHASING)

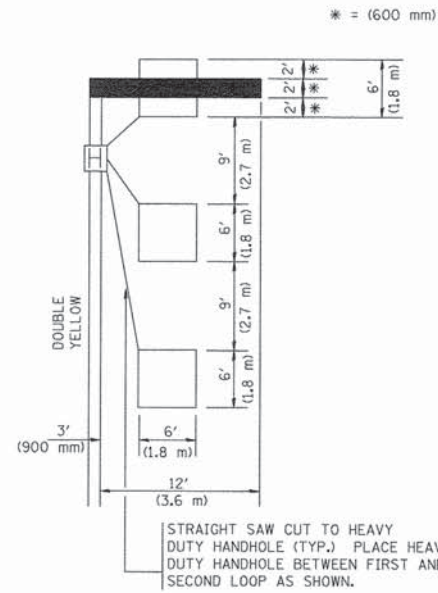

* = (600 mm)

NOTE: DUAL LEFT TURNS NOT SHOWN REFER TO PLAN SHEET FOR DETECTOR LOOP REPLACEMENT

ARTERIAL-VOLUME DENSITY ("FAR OUT" DETECTION)
CROSS STREET-VOLUME DENSITY ("FAR OUT" DETECTION)

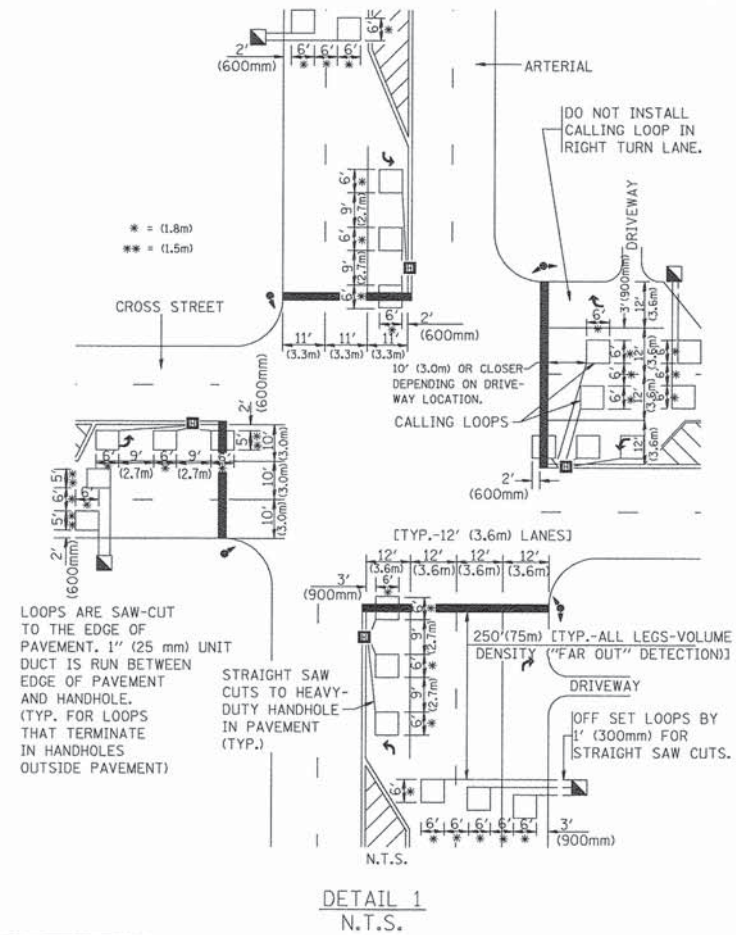

* = (1.8m)
** = (1.5m)

LOOPS ARE SAW-CUT TO THE EDGE OF PAVEMENT. 1" (25 mm) UNIT DUCT IS RUN BETWEEN EDGE OF PAVEMENT AND HANDHOLE. (TYP. FOR LOOPS THAT TERMINATE IN HANDHOLES OUTSIDE PAVEMENT)

STRAIGHT SAW CUTS TO HEAVY-DUTY HANDHOLE IN PAVEMENT (TYP.)

DETAIL 1
N.T.S.

ARTERIAL-VOLUME DENSITY ("FAR OUT" DETECTION)
CROSS STREET-NON VOLUME DENSITY ("UPTIGHT" PRESENCE DETECTION)

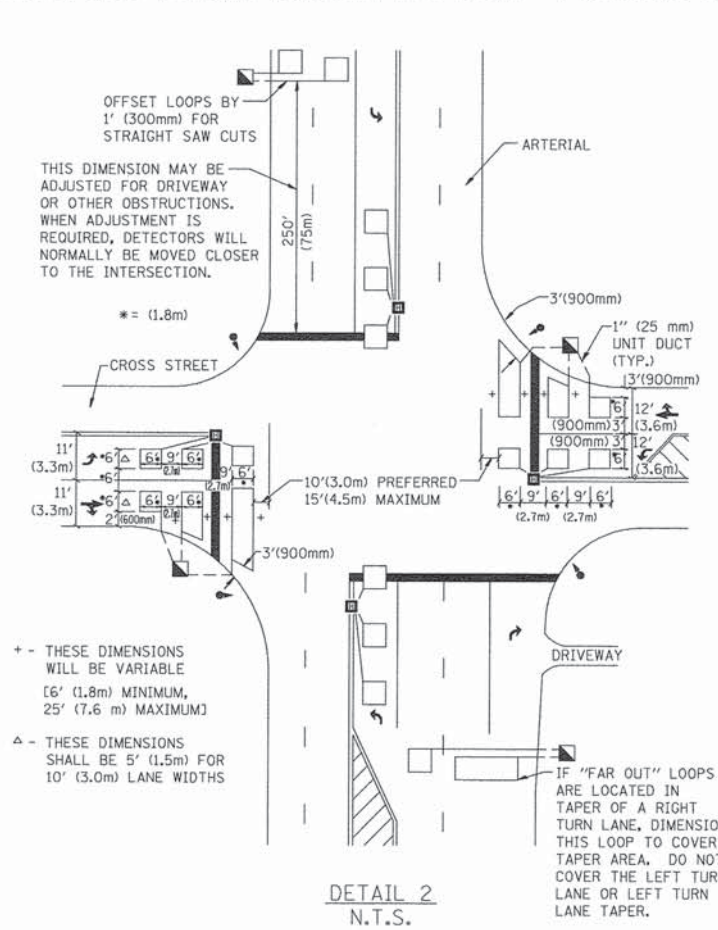

THIS DIMENSION MAY BE ADJUSTED FOR DRIVEWAY OR OTHER OBSTRUCTIONS. WHEN ADJUSTMENT IS REQUIRED, DETECTORS WILL NORMALLY BE MOVED CLOSER TO THE INTERSECTION.

+ - THESE DIMENSIONS WILL BE VARIABLE [6' (1.8m) MINIMUM, 25' (7.6 m) MAXIMUM]
△ - THESE DIMENSIONS SHALL BE 5' (1.5m) FOR 10' (3.0m) LANE WIDTHS

DETAIL 2
N.T.S.

NOTES:

VEHICLES LOOP DETECTORS

- * ALL LEAD IN CABLE SHALL BE TWO CONDUCTOR NO. 14 TWISTED, SHIELDED.
- * EACH DETECTOR LOOP SHALL HAVE ITS OWN SAW CUT FROM THE LOOP TO THE EDGE OF PAVEMENT OR TO A HANDHOLE IN THE PAVEMENT.
- * EACH DETECTOR LOOP SHALL HAVE ITS OWN ONE INCH (25 mm) UNIT DUCT BETWEEN THE EDGE OF PAVEMENT AND THE FIRST HANDHOLE OR JUNCTION BOX. EACH UNIT DUCT RUN SHALL BE SHOWN ON THE PLANS BY THE DESIGNER, BUT SHALL NOT BE PAID FOR SEPARATELY. THIS ITEM IS INCIDENTAL TO THE PAY ITEM FOR DETECTOR LOOPS.
- * ONE DIMENSION OF ALL DETECTOR LOOPS SHALL BE SIX FEET (1.8 m)
- * EACH LANE OF NON-LOCKING, PRESENCE DETECTION AND EACH LANE OF A DOUBLE LEFT TURN LANE REQUIRES A SEPARATE INDUCTIVE LOOP DETECTOR AND LEAD IN CABLE.
- * WHEN NON-LOCKING, PRESENCE DETECTION IS USED, MORE THAN ONE LOOP PER LANE IS REQUIRED BEHIND THE STOP BAR (i.e. 1-1/2, 1-3/4, 2).
- * WHEN SYSTEM LOOPS ARE REQUIRED ON AN APPROACH OF AN INTERSECTION, THE LOOPS USED FOR VOLUME DENSITY AND INTERSECTION TIMING SHALL ALSO BE USED AS SYSTEM DETECTORS. EACH ONE OF THESE TYPE OF LOOPS REQUIRES A SEPARATE TWO CONDUCTOR NO. 14 TWISTED SHIELDED CABLE AND A SEPARATE INDUCTIVE LOOP DETECTOR WHEN NEW CONTROLLERS ARE UTILIZED. THE DESIGNER SHALL LABEL THESE TYPES OF LOOPS AS "INTERSECTION AND SAMPLING (SYSTEM) DETECTORS" ON THE SIGNAL LAYOUT, THE INTERCONNECT PLAN AND THE SYSTEM CABLE PLAN. WHEN AN EXISTING CONTROLLER IS UTILIZED FOR THIS TYPE OF DETECTION, THE PAY ITEM "INDUCTIVE LOOP DETECTOR WITH SYSTEM OUTPUT" SHOULD BE USED.

PLACEMENT OF DETECTORS

THE FOLLOWING FIGURES REPRESENT THE MOST COMMON DETECTOR LOOP LOCATIONS AND SIZES. ADJUSTMENTS WILL BE NECESSARY FOR SPECIFIC GEOMETRIC CONSIDERATIONS.

LOCATIONS AND DEMENSIONS OF DETECTOR LOOPS ARE REQUIRED ON ALL SIGNAL LAYOUT PLAN SHEETS.

"FAR OUT" DETECTION REFERS TO LOCKING, PRESENCE TYPE DETECTION LOCATED IN THRU LANES, RIGHT TURN LANES, AND RIGHT TURN LANE TAPER AREAS (IF APPLICABLE), USUALLY 250' (75 m) IN ADVANCE OF STOP BARS. "UPTIGHT" DETECTION REFERS TO NON-LOCKING PRESENCE TYPE DETECTION LOCATED IN ALL LANES AND 10'-15' (3.0 m-4.5 m) BEHIND THE CROSSING STREET'S EDGE OF PAVEMENT EXTENDED.

NOTE:

ALL DETAILS AND NOTES SHOWN ARE FROM THE I.D.O.T. DISTRICT 1 TRAFFIC SIGNAL DESIGN GUIDELINES DATED JANUARY 1995

THIS DRAWING HAS BEEN PREPARED TO ASSIST THE RESIDENT ENGINEER FOR ALL ROADWAY RESURFACING OR S.M.A.R.T. PROJECTS WHERE THE DIMENSIONS ARE NOT SHOWN ON THE PLANS AND THE FINAL LOCATIONS FOR CROSSWALKS OR STOP BARS ARE NOT DETERMINED.

FILE NAME = 12602_02-DTLS-01 - TS07

USER NAME = gaglianobt	DESIGNED --	REVISED --
PLOT SCALE = 58.0000' / IN.	CHECKED --	REVISED --
PLOT DATE = 1/4/2008	DRAWN -- R.K.F.	REVISED --
	CHECKED --	REVISED --

STATE OF ILLINOIS
DEPARTMENT OF TRANSPORTATION

DISTRICT 1 - DETECTOR LOOP INSTALLATION
DETAILS FOR ROADWAY RESURFACING

SCALE: NONE SHEET NO. 46 OF 61 SHEETS STA. TO STA.

F.A.P. RTE.	SECTION	COUNTY	TOTAL SHEETS	SHEET NO.
876	12-00055-00-CH	COOK	61	46
TS-07			CONTRACT NO. 61B77	
FED. ROAD DIST. NO. 1 ILLINOIS FED. AID PROJECT M-4003(121)				

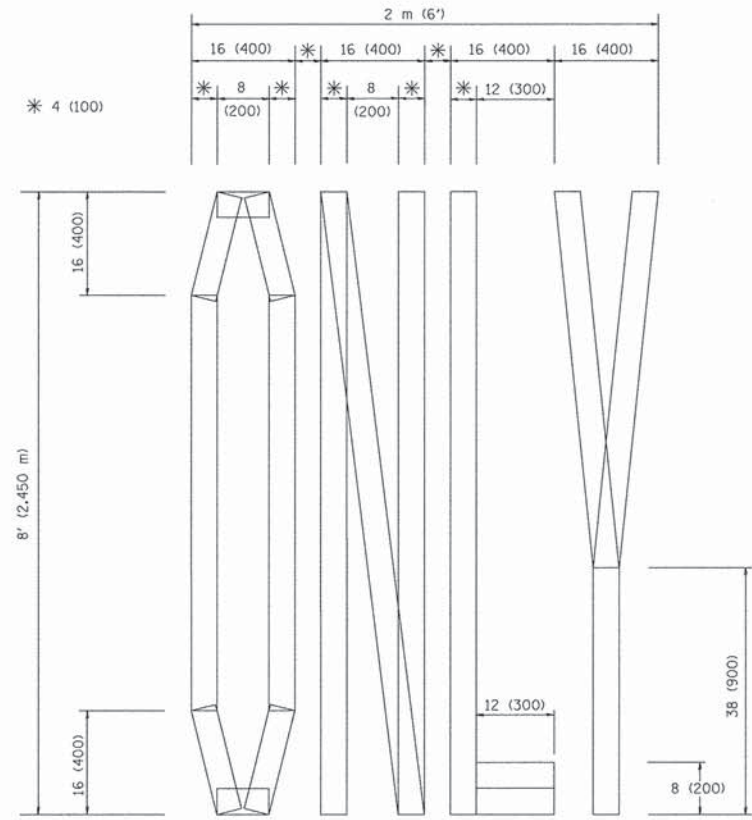

QUANTITY
4 (100) LINE = 64.1 ft. (19.7 m)
21.1 sq. ft. (1.97 sq. m)

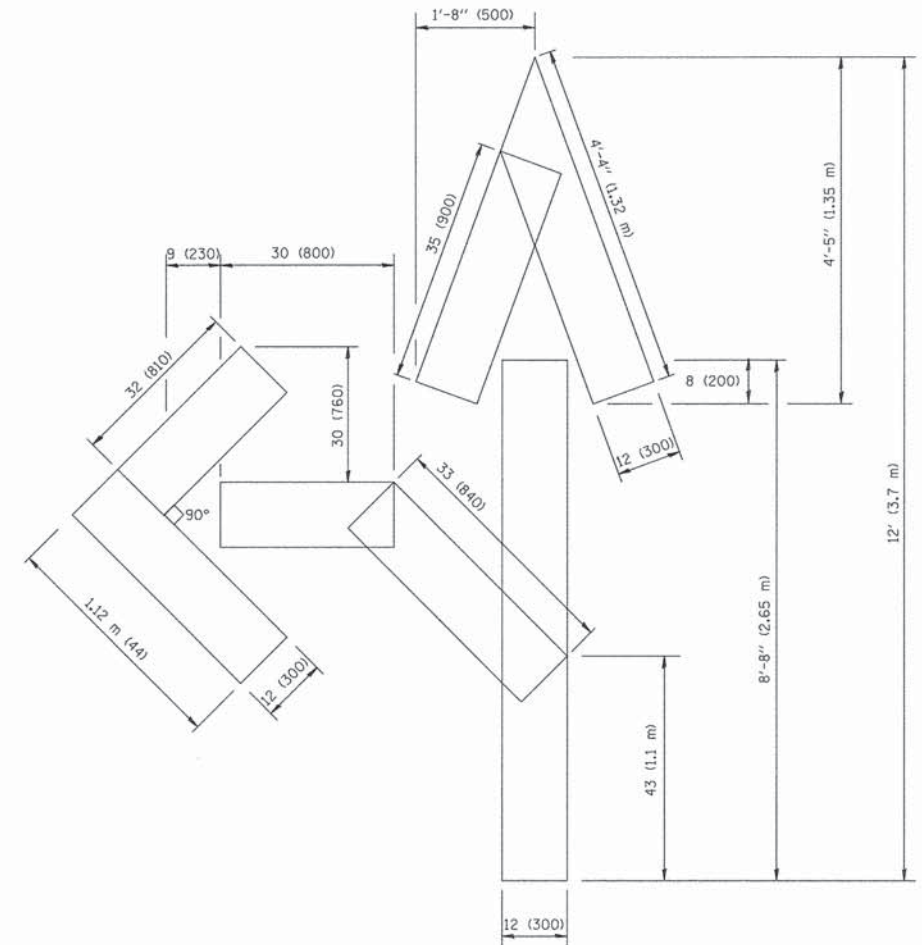

QUANTITY
4 (100) LINE = 82.5 ft. (25.3 m)
27.5 sq. ft. (2.53 sq. m)

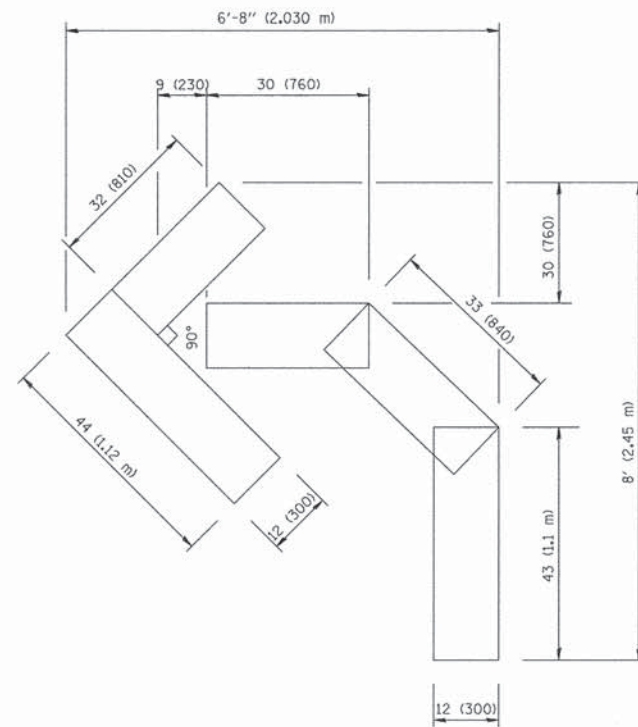

QUANTITY
4 (100) LINE = 45.5 ft. (13.9 m)
15.2 sq. ft. (1.39 sq. m)

All dimensions are in inches (millimeters) unless otherwise shown.

FILE NAME = 12602_02-DTLS-01 - TC16	USER NAME = goglianobt	DESIGNED --	REVISED -T. RAMMACHER 06-05-96
		CHECKED --	REVISED -T. RAMMACHER 11-04-97
	PLOT SCALE = 50.0000' / IN.	DRAWN --	REVISED -T. RAMMACHER 03-02-98
	PLOT DATE = 1/4/2008	CHECKED -- 09-18-94	REVISED -E. GOMEZ 08-28-00

STATE OF ILLINOIS
DEPARTMENT OF TRANSPORTATION

PAVEMENT MARKING LETTERS AND SYMBOLS
FOR TRAFFIC STAGING

SCALE: NONE SHEET NO. 47 OF 61 SHEETS STA. TO STA.

F.A.P. RTE.	SECTION	COUNTY	TOTAL SHEETS	SHEET NO.
876	12-00055-00-CH	COOK	61	47
TC-16		CONTRACT NO. 61B77		
FED. ROAD DIST. NO. 1		ILLINOIS FED. AID PROJECT M-4003(121)		

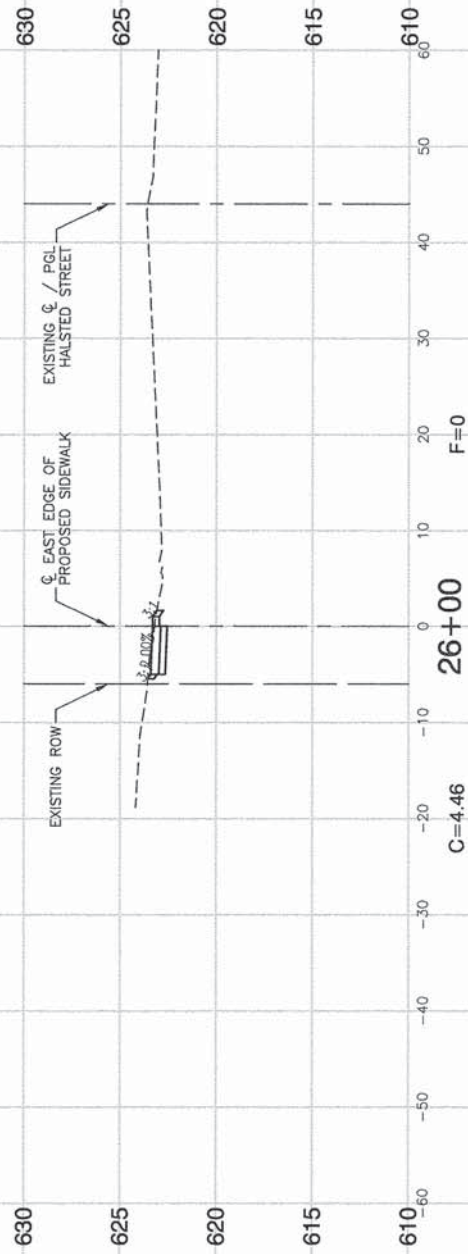

FILE NAME = 12602_02-XSEC-01 - X01

USER NAME =	DESIGNED -- JPH	REVISED --
	CHECKED -- PKB	REVISED --
PLOT SCALE =	DRAWN -- MED	REVISED --
PLOT DATE = 8-31-15	CHECKED -- AG	REVISED --

STATE OF ILLINOIS
DEPARTMENT OF TRANSPORTATION

INTERSECTION IMPROVEMENTS HALSTED STREET AND 187TH STREET CROSS SECTIONS			
SCALE: H 1"=10' V 1"=5'	SHEET NO. 48	OF 61 SHEETS	STA. TO STA.

F.A.P. RTE.	SECTION	COUNTY	TOTAL SHEETS	SHEET NO.
876	12-00055-00-CH	COOK	61	48
CONTRACT NO. 61B77				
FED. ROAD DIST. NO. 1 ILLINOIS FED. AID PROJECT M-4003(121)				

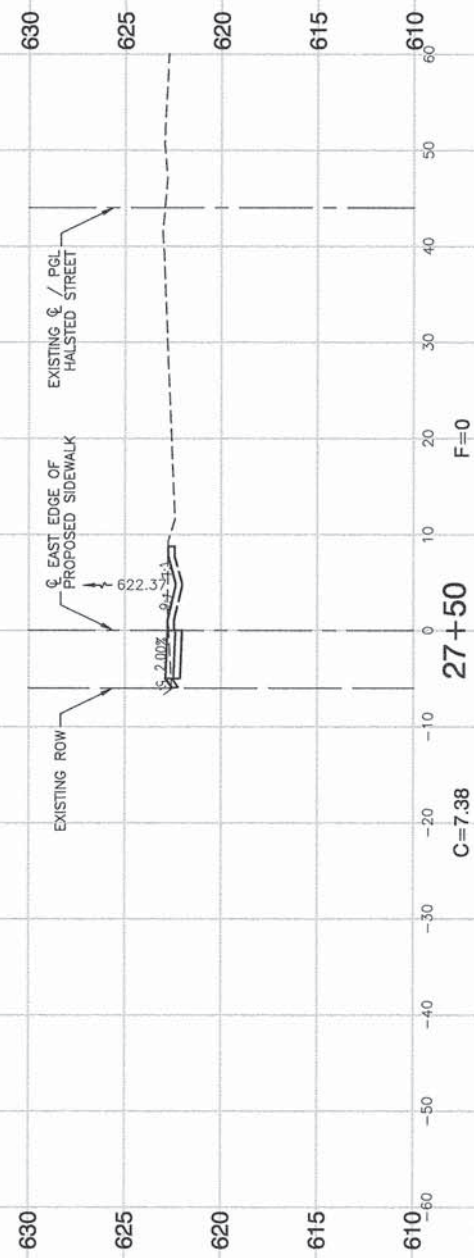

C=7.38 F=0

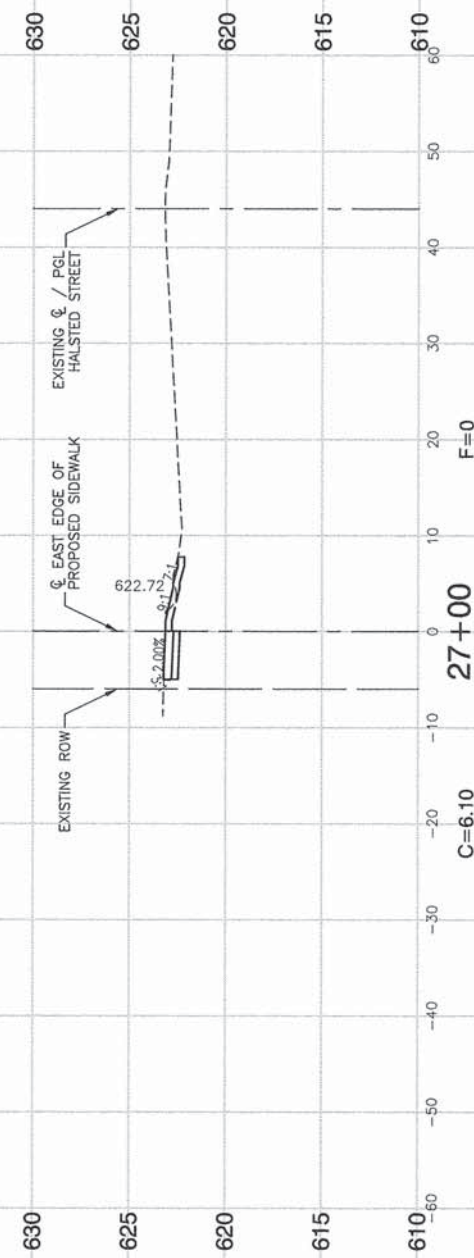

C=6.10 F=0

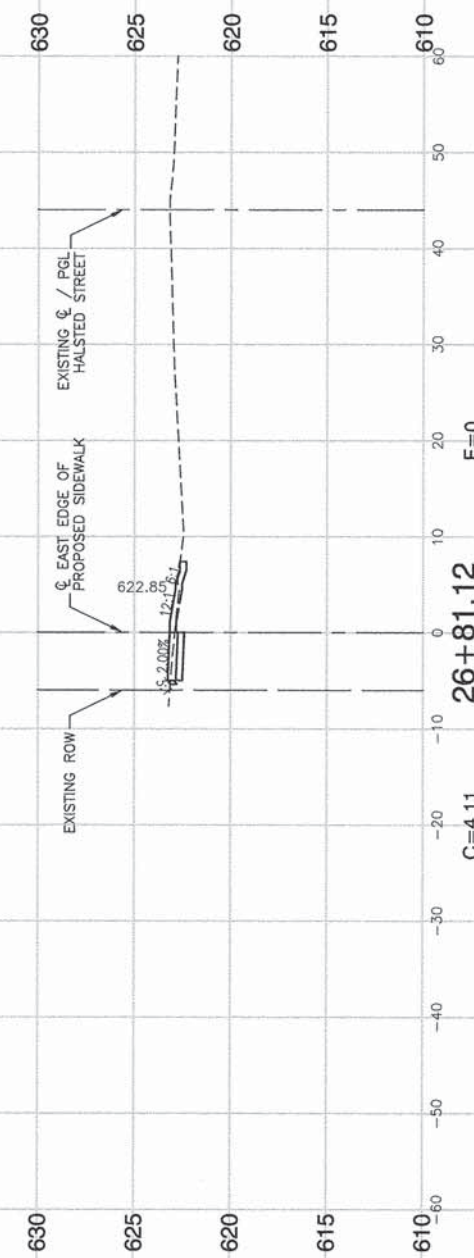

C=4.11 F=0

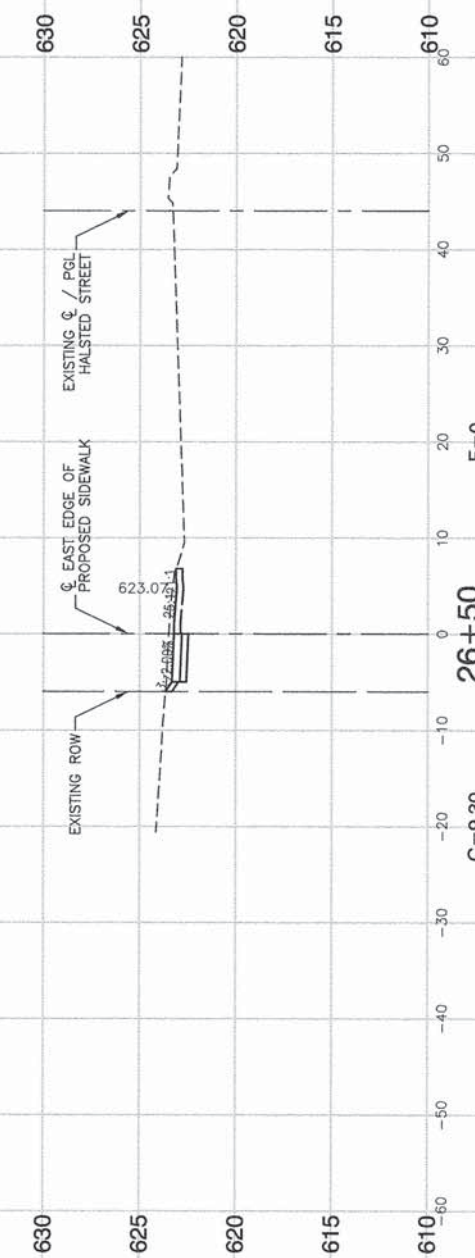

C=9.30 F=0

FILE NAME = 12602_02-XSEC-01 - X02

USER NAME =	DESIGNED -- JPH	REVISED --
	CHECKED -- PKB	REVISED --
PLOT SCALE =	DRAWN -- MED	REVISED --
PLOT DATE = 8-31-15	CHECKED -- AG	REVISED --

STATE OF ILLINOIS
DEPARTMENT OF TRANSPORTATION

INTERSECTION IMPROVEMENTS
HALSTED STREET AND 187TH STREET
CROSS SECTIONS

F.A.P. RTE. 876	SECTION 12-00055-00-CH	COUNTY COOK	TOTAL SHEETS 61	SHEET NO. 49
FED. ROAD DIST. NO. 1		ILLINOIS		FED. AID PROJECT M-4003(121)

SCALE: H 1"=10' V 1"=5' SHEET NO. 49 OF 61 SHEETS STA. TO STA.

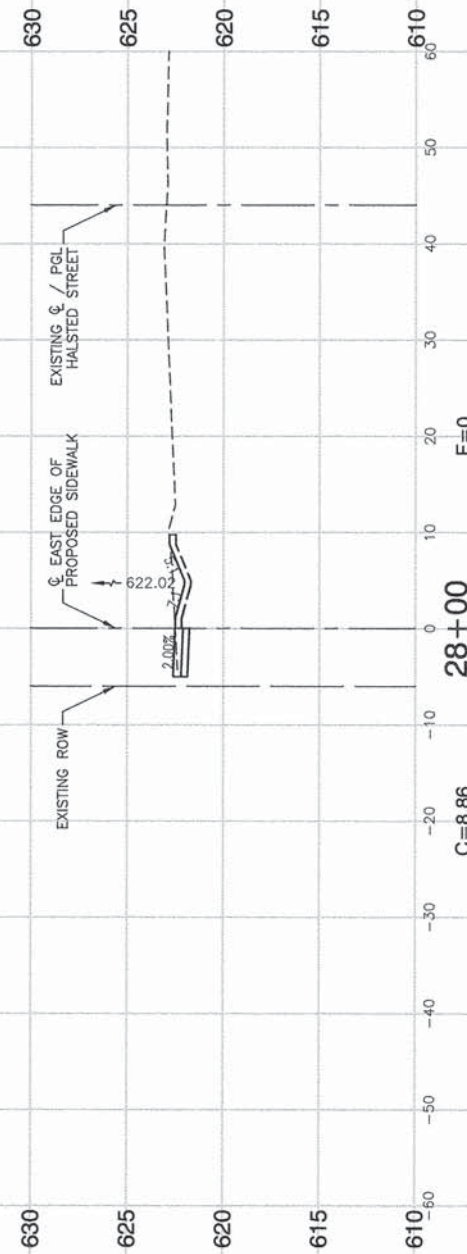
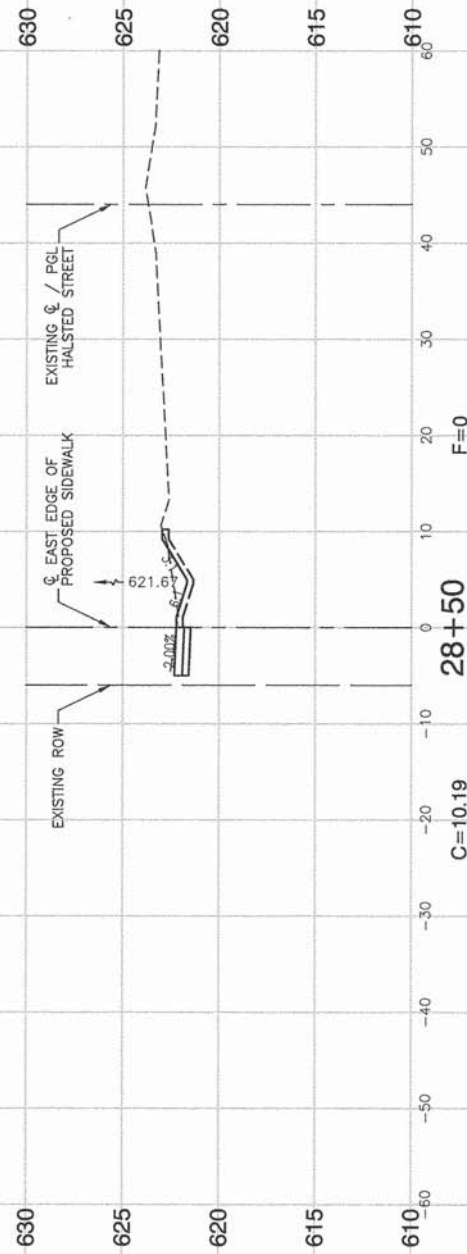
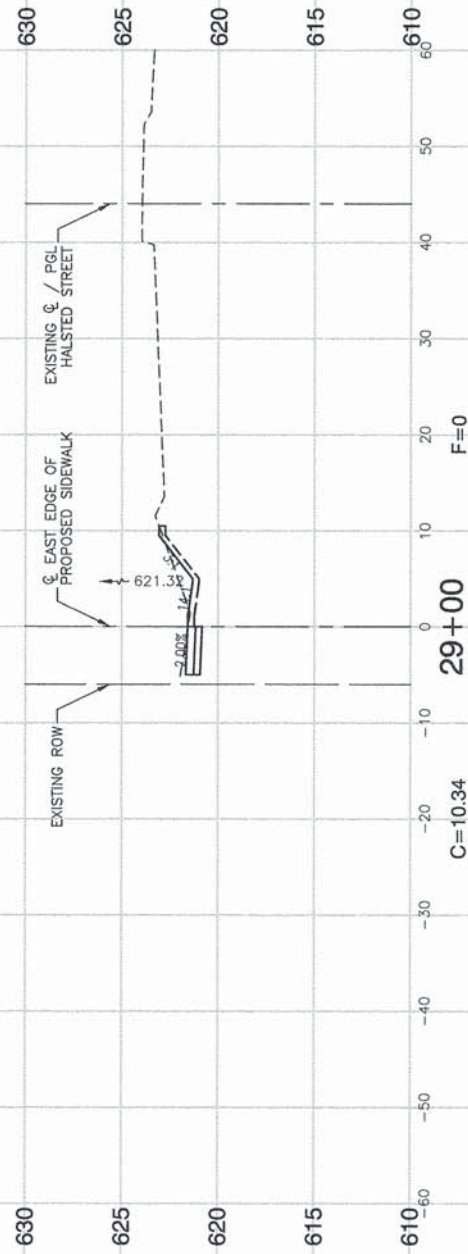
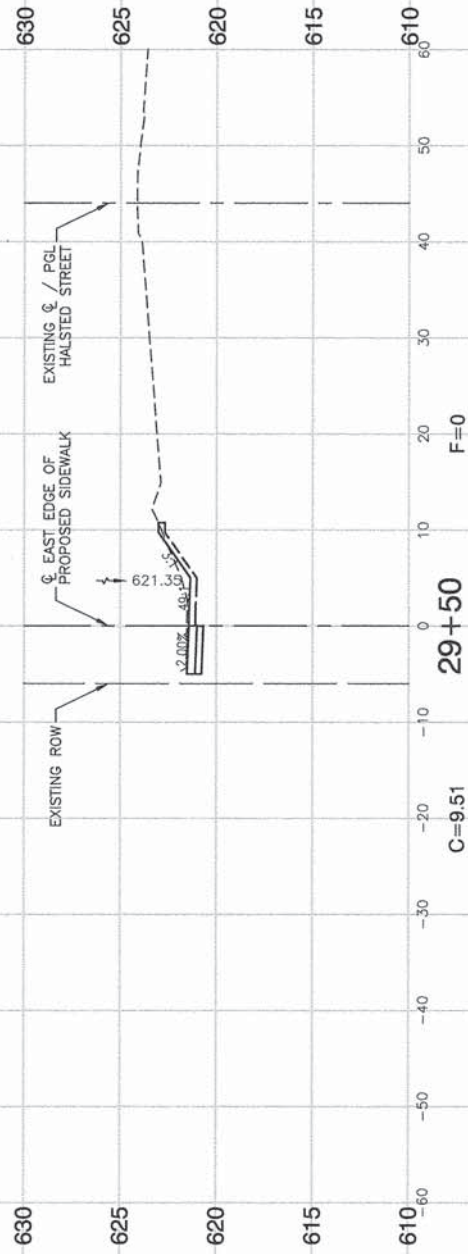

FILE NAME = 12602_02-XSEC-01 - X03

USER NAME =	DESIGNED -- JPH	REVISED --
	CHECKED -- PKB	REVISED --
PLOT SCALE =	DRAWN -- MED	REVISED --
PLOT DATE = 8-31-15	CHECKED -- AG	REVISED --

STATE OF ILLINOIS
DEPARTMENT OF TRANSPORTATION

INTERSECTION IMPROVEMENTS
HALSTED STREET AND 187TH STREET
CROSS SECTIONS

SCALE: H 1"=10' V 1"=5' SHEET NO. 50 OF 61 SHEETS STA. TO STA.

F.A.P. RTE. 876	SECTION 12-00055-00-CH	COUNTY COOK	TOTAL SHEETS 61	SHEET NO. 50
CONTRACT NO. 61B77				
FED. ROAD DIST. NO. 1 ILLINOIS FED. AID PROJECT M-4003(121)				

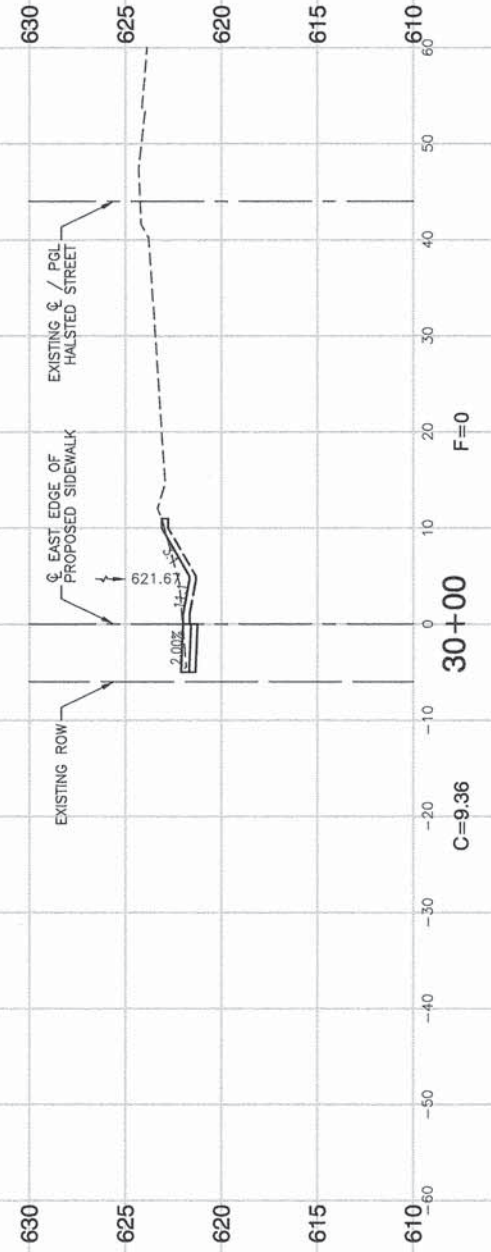
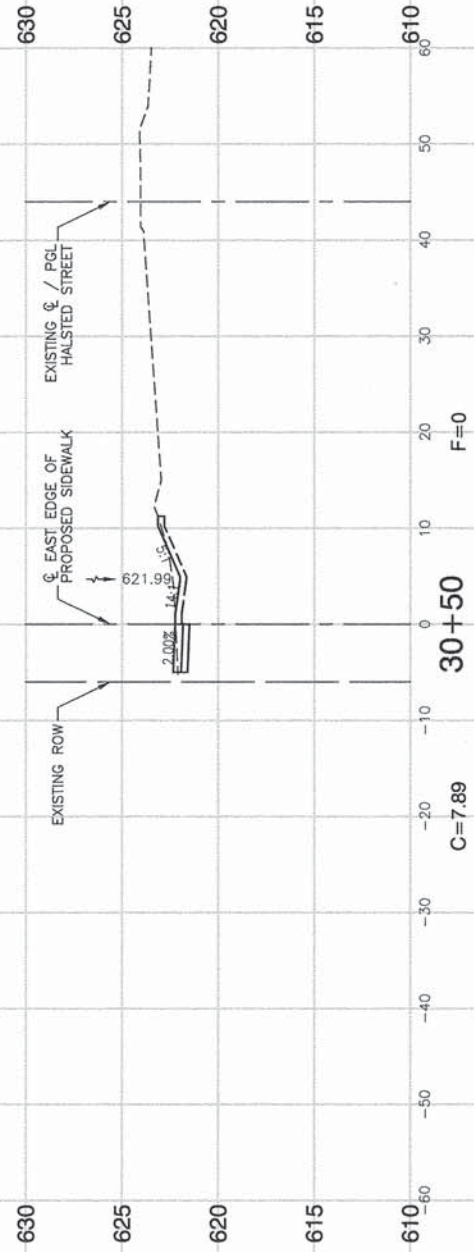
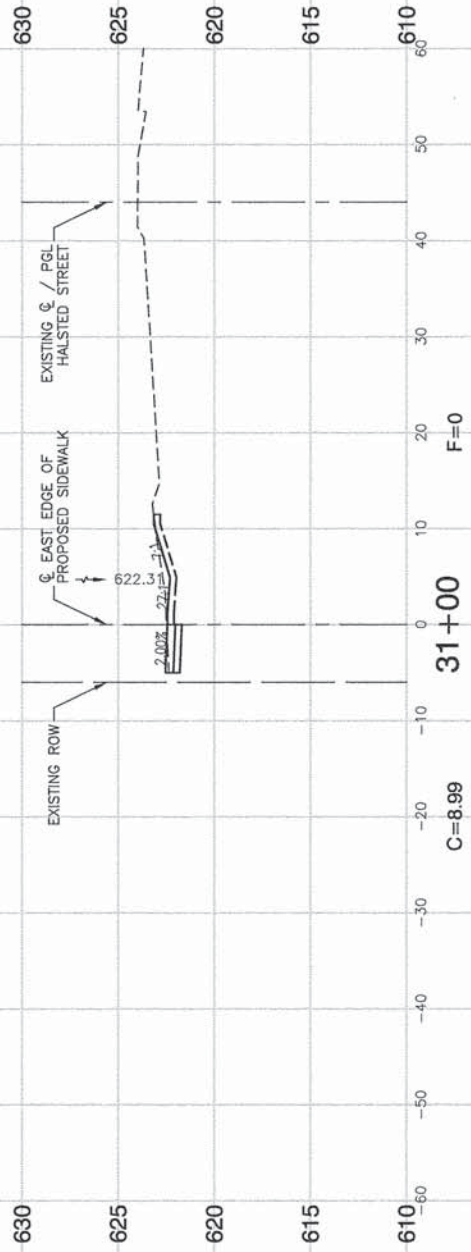
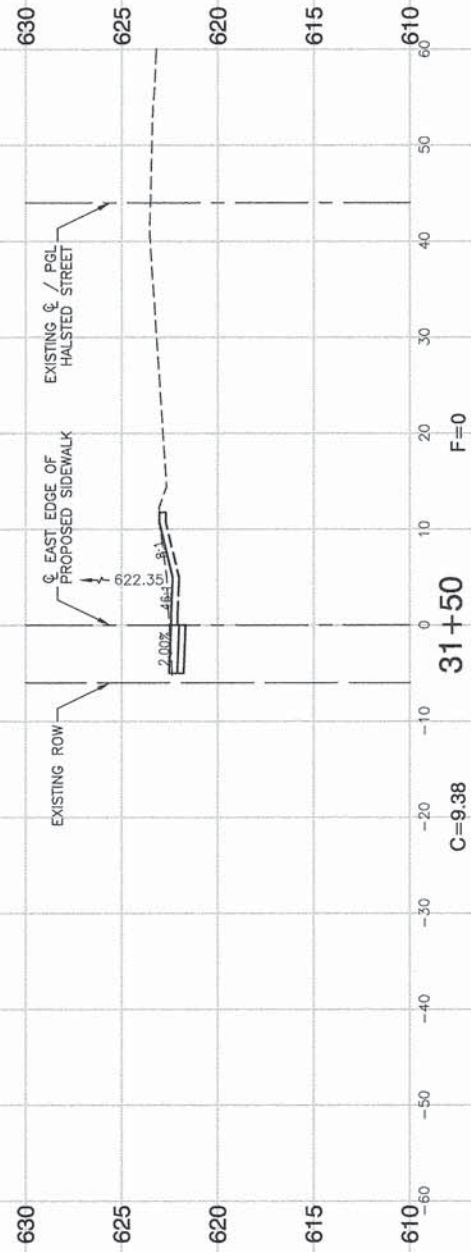

FILE NAME = 12602_02-XSEC-01 - X04

USER NAME =	DESIGNED -- JPH	REVISED --
	CHECKED -- PKB	REVISED --
PLOT SCALE =	DRAWN -- MED	REVISED --
PLOT DATE = 8-31-15	CHECKED -- AG	REVISED --

STATE OF ILLINOIS
DEPARTMENT OF TRANSPORTATION

INTERSECTION IMPROVEMENTS
HALSTED STREET AND 187TH STREET
CROSS SECTIONS

SCALE: H 1"=10' V 1"=5' SHEET NO. 51 OF 61 SHEETS STA. TO STA.

F.A.P. RTE.	SECTION	COUNTY	TOTAL SHEETS	SHEET NO.
876	12-00055-00-CH	COOK	61	51
CONTRACT NO. 61B77				
FED. ROAD DIST. NO. 1 ILLINOIS FED. AID PROJECT M-4003(121)				

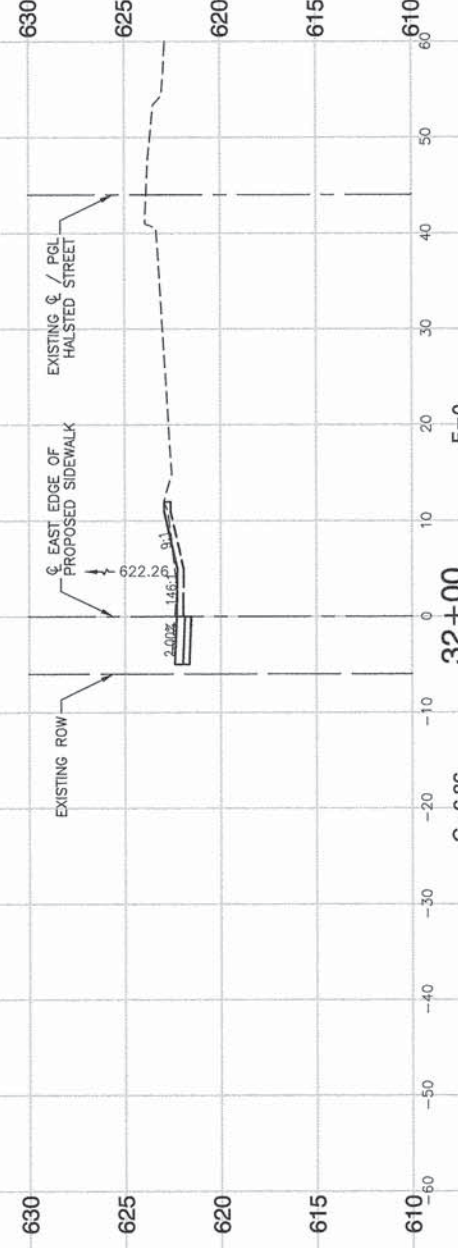
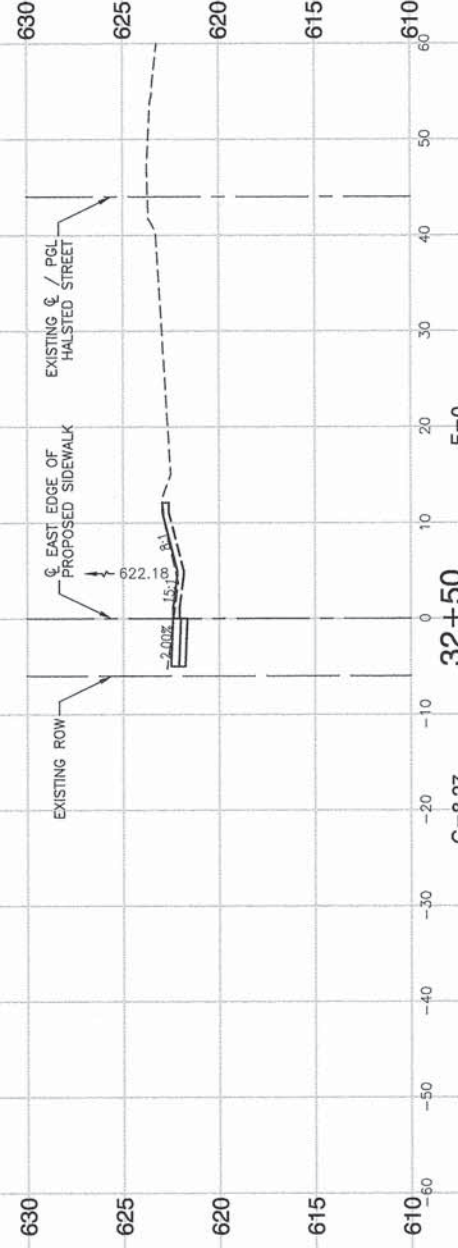
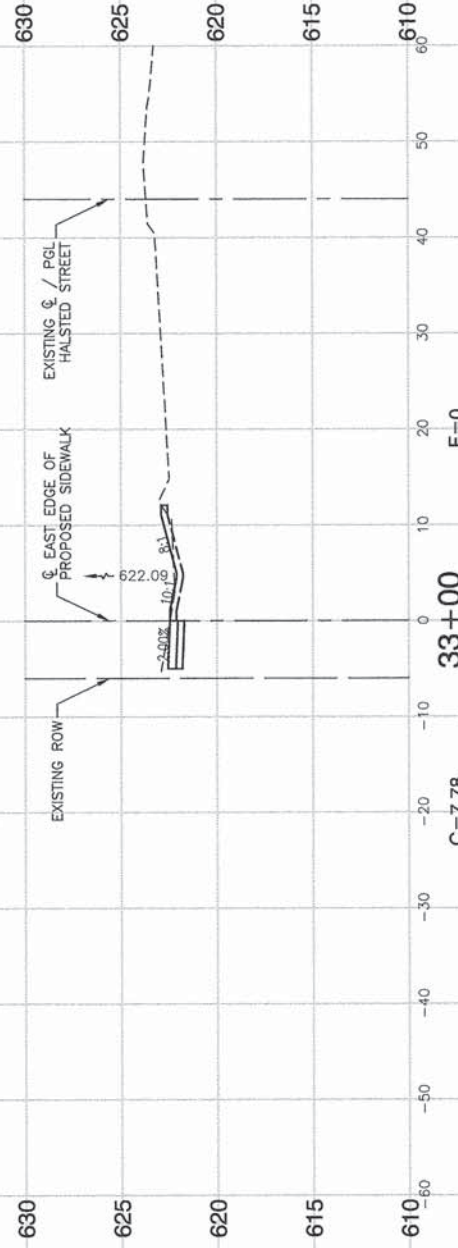
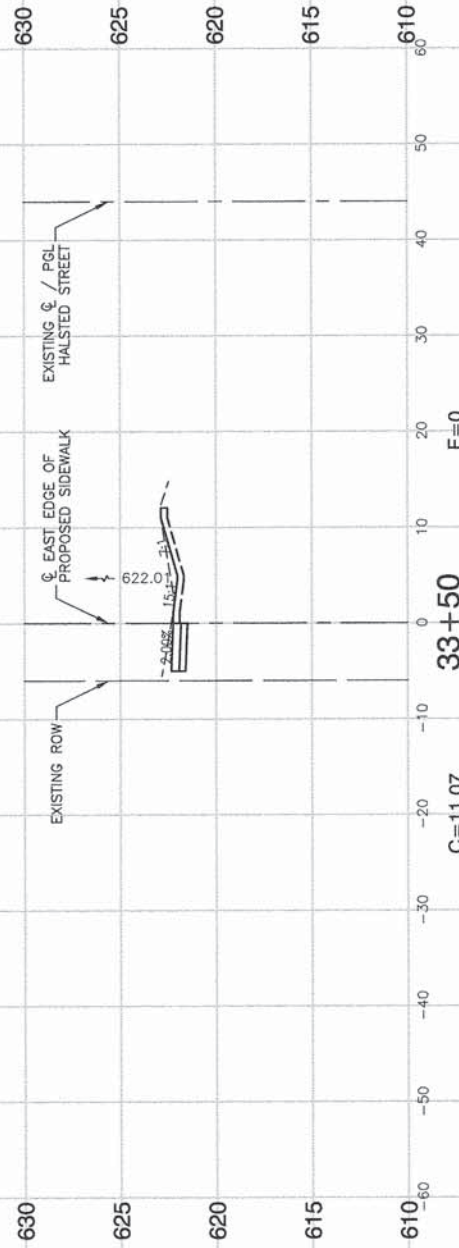

FILE NAME = 12602_02-XSEC-01 - X05

USER NAME =	DESIGNED -- JPH	REVISED --
CHECKED -- PKB	REVISED --	
PLOT SCALE =	DRAWN -- MED	REVISED --
PLOT DATE = 8-31-15	CHECKED -- AG	REVISED --

STATE OF ILLINOIS
DEPARTMENT OF TRANSPORTATION

INTERSECTION IMPROVEMENTS
HALSTED STREET AND 187TH STREET
CROSS SECTIONS

SCALE: H 1"=10' V 1"=5' SHEET NO. 52 OF 61 SHEETS STA. TO STA.

F.A.P. RTE.	SECTION	COUNTY	TOTAL SHEETS	SHEET NO.
876	12-00055-00-CH	COOK	61	52
CONTRACT NO. 61B77				
FED. ROAD DIST. NO. 1	ILLINOIS	FED. AID PROJECT	M-4003(121)	

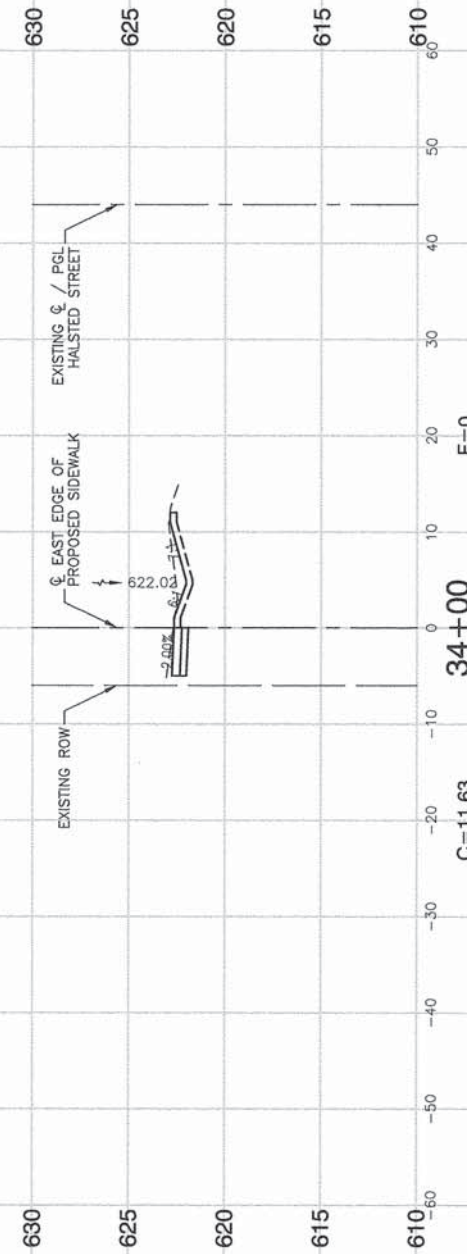
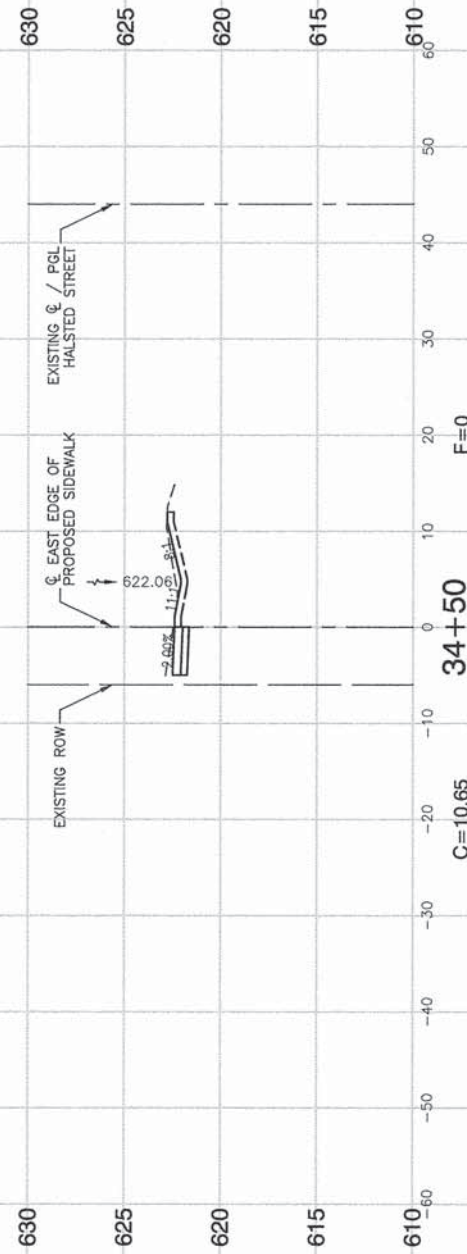
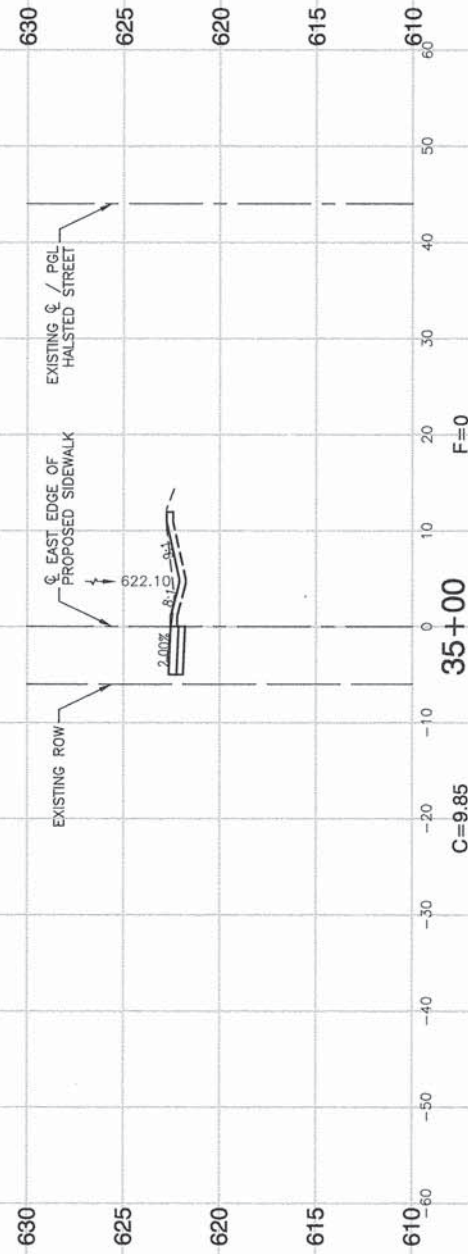
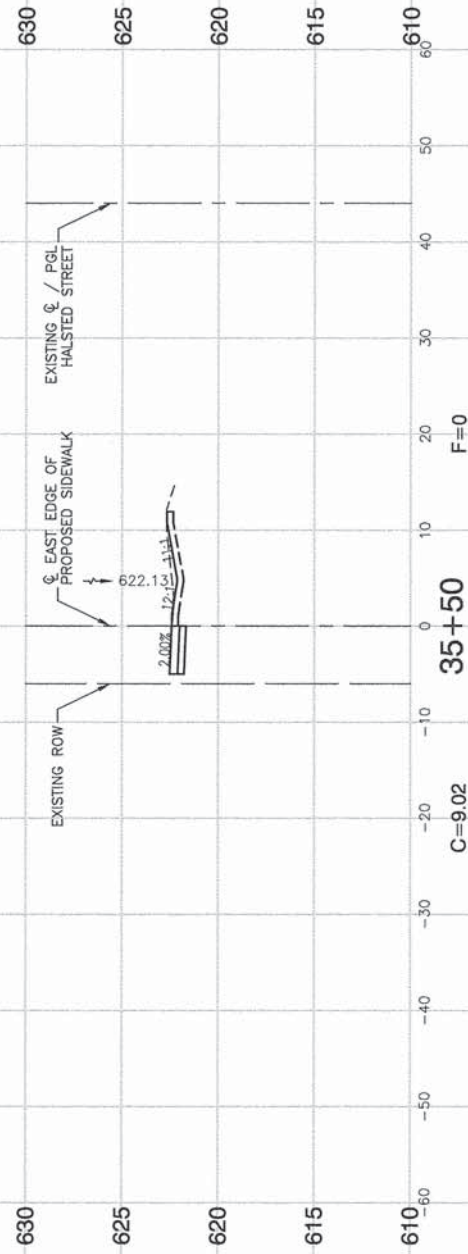

FILE NAME = 12602_02-XSEC-01 - X08

USER NAME =	DESIGNED -- JPH	REVISED --
	CHECKED -- PKB	REVISED --
PLOT SCALE =	DRAWN -- MED	REVISED --
PLOT DATE = 8-31-15	CHECKED -- AG	REVISED --

STATE OF ILLINOIS
DEPARTMENT OF TRANSPORTATION

INTERSECTION IMPROVEMENTS
HALSTED STREET AND 187TH STREET
CROSS SECTIONS

SCALE: H 1"=10' V 1"=5' SHEET NO. 53 OF 61 SHEETS STA. TO STA.

F.A.P. RTE. 876	SECTION 12-00055-00-CH	COUNTY COOK	TOTAL SHEETS 61	SHEET NO. 53
FED. ROAD DIST. NO. 1 ILLINOIS			CONTRACT NO. 61B77	
FED. AID PROJECT M-4003(121)				

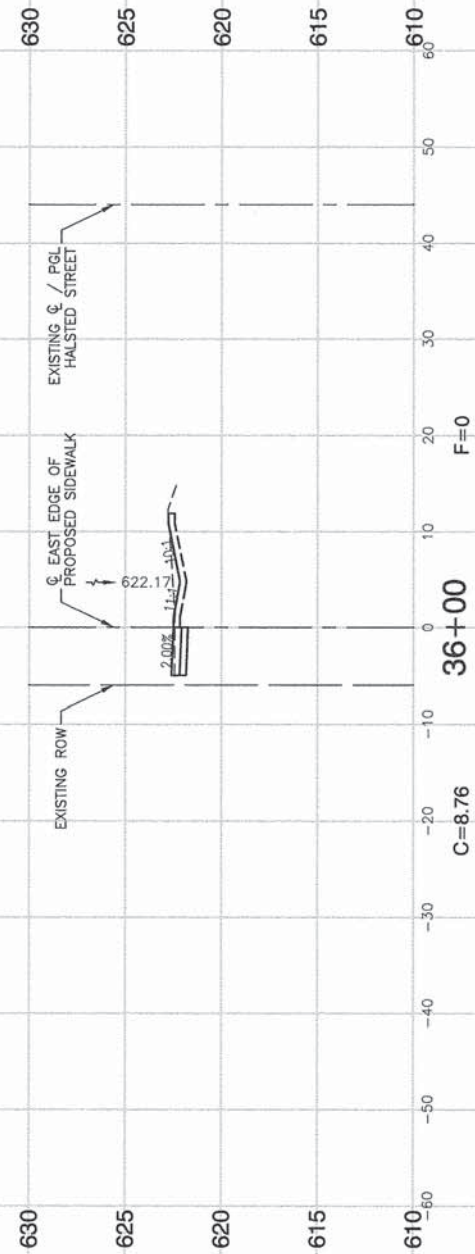
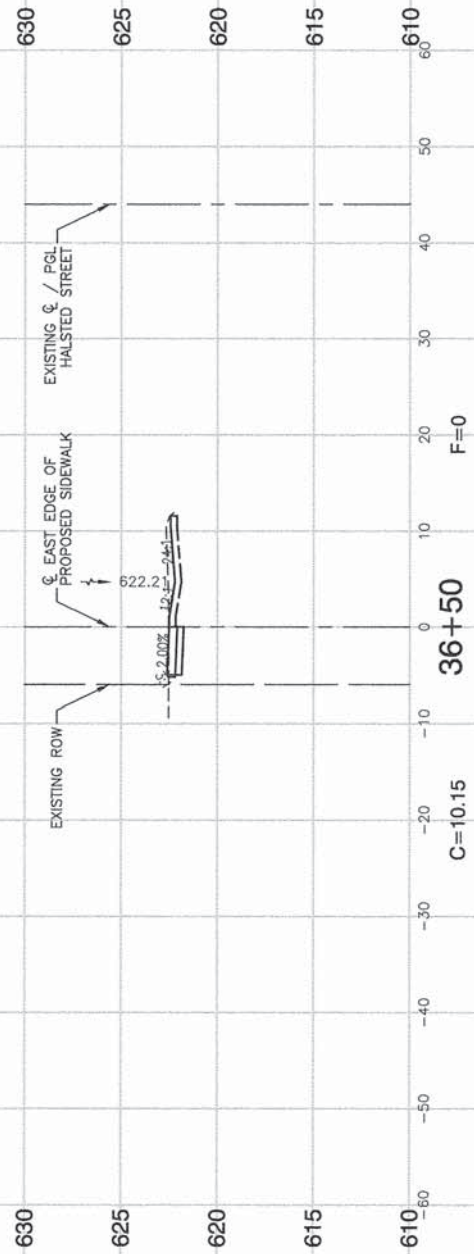
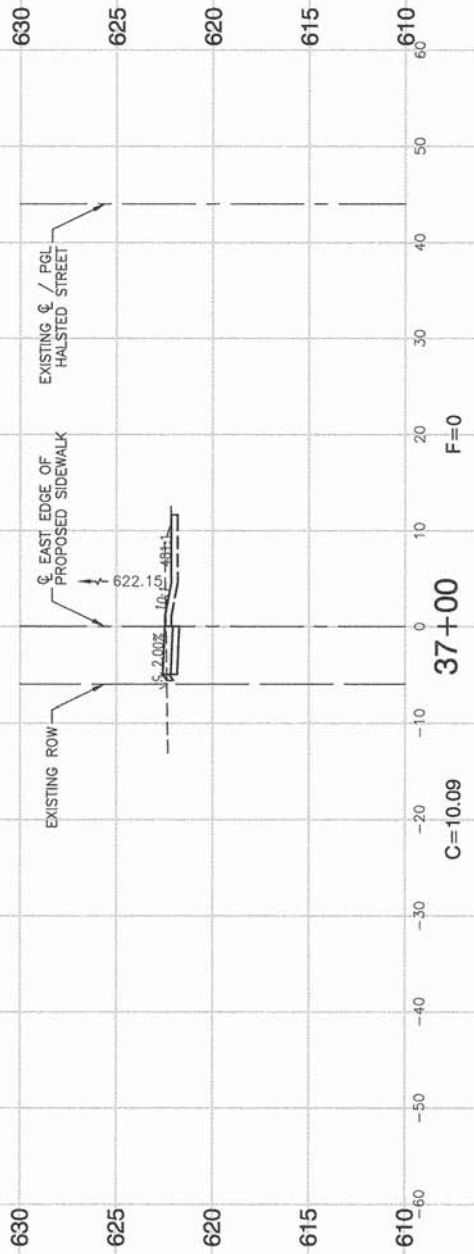
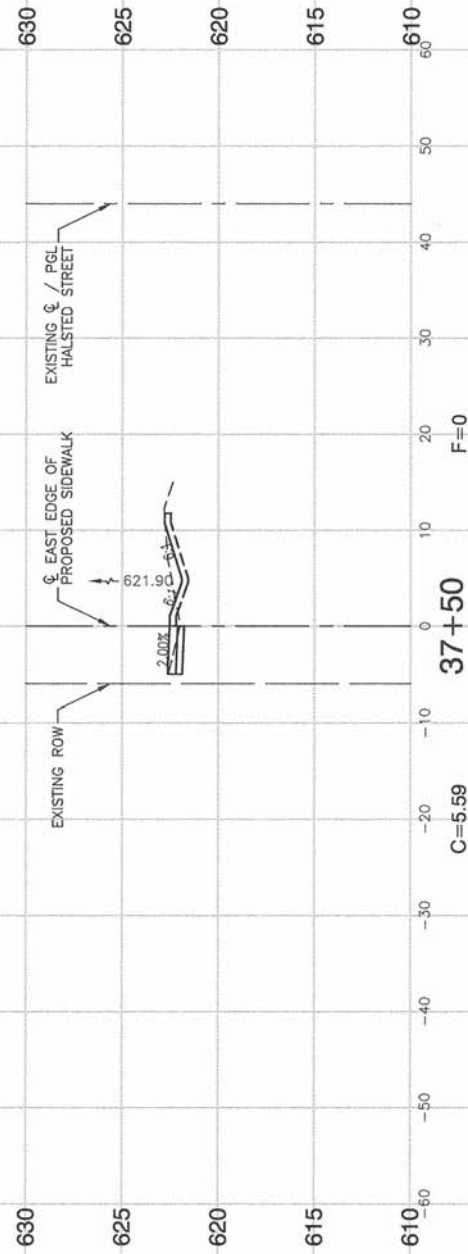

FILE NAME = 12602_02-XSEC-01 -X07

USER NAME =	DESIGNED - JPH	REVISED -
	CHECKED - PKB	REVISED -
PLOT SCALE =	DRAWN - MED	REVISED -
PLOT DATE = 8-31-15	CHECKED - AG	REVISED -

STATE OF ILLINOIS
DEPARTMENT OF TRANSPORTATION

INTERSECTION IMPROVEMENTS
HALSTED STREET AND 187TH STREET
CROSS SECTIONS

SCALE: H 1"=10' V 1"=5' SHEET NO. 54 OF 61 SHEETS STA. TO STA.

F.A.P. RTE.	SECTION	COUNTY	TOTAL SHEETS	SHEET NO.
876	12-00055-00-CH	COOK	61	54
CONTRACT NO. 61B77				
FED. ROAD DIST. NO. 1 ILLINOIS FED. AID PROJECT M-4003(121)				

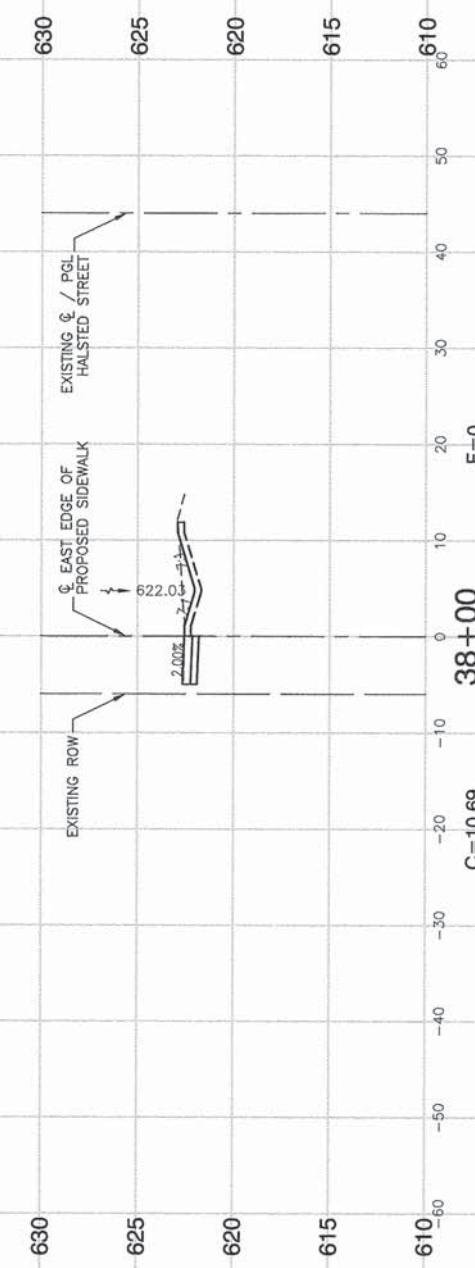
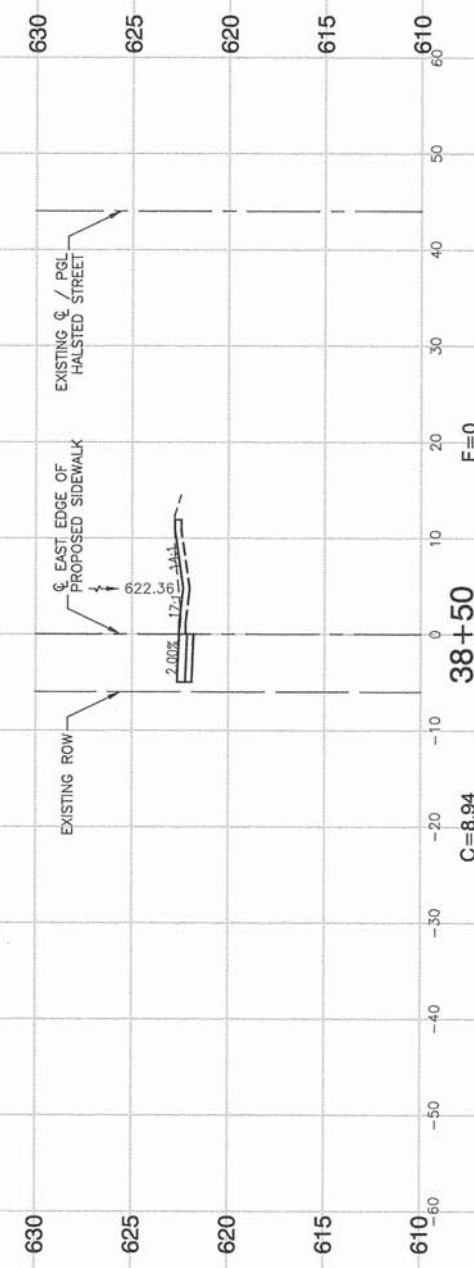
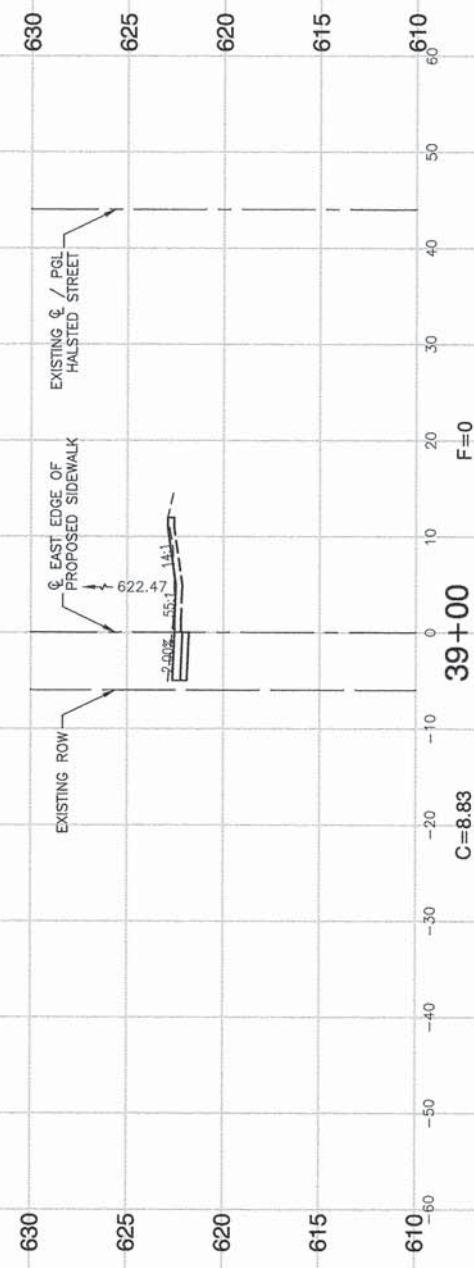
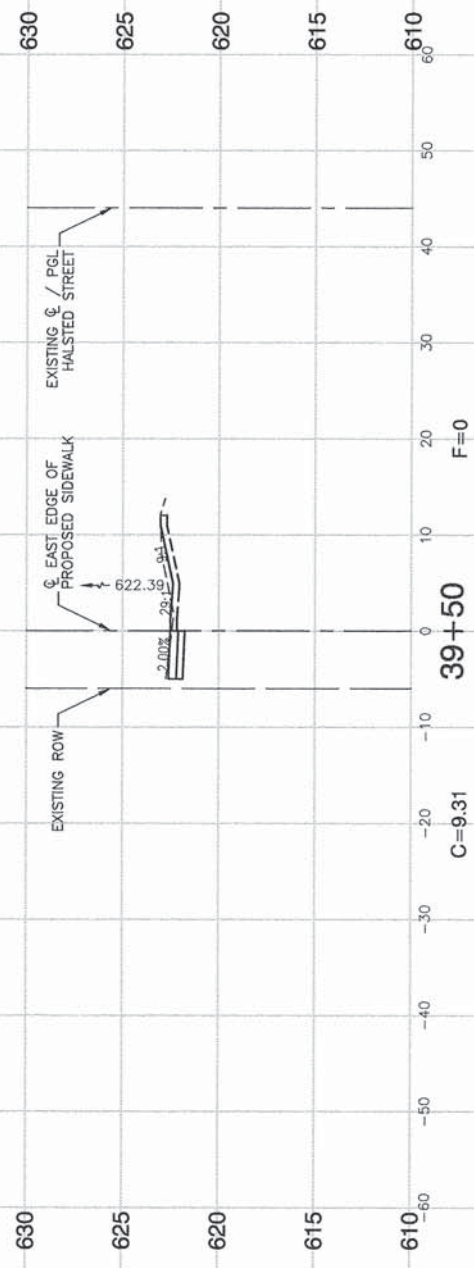

FILE NAME = 12602_02-XSEC-01 - X08

USER NAME =	DESIGNED -- JPH	REVISED --
	CHECKED -- PKB	REVISED --
PLOT SCALE =	DRAWN -- MED	REVISED --
PLOT DATE = 8-31-15	CHECKED -- AG	REVISED --

STATE OF ILLINOIS
DEPARTMENT OF TRANSPORTATION

INTERSECTION IMPROVEMENTS
HALSTED STREET AND 187TH STREET
CROSS SECTIONS

SCALE: H 1"=10' V 1"=5'
SHEET NO. 55 OF 61 SHEETS
STA. TO STA.

F.A.P. RTE. 876	SECTION 12-00055-00-CH	COUNTY COOK	TOTAL SHEETS 61	SHEET NO. 55
FED. ROAD DIST. NO. 1		ILLINOIS		FED. AID PROJECT M-4003(121)
CONTRACT NO. 61B77				

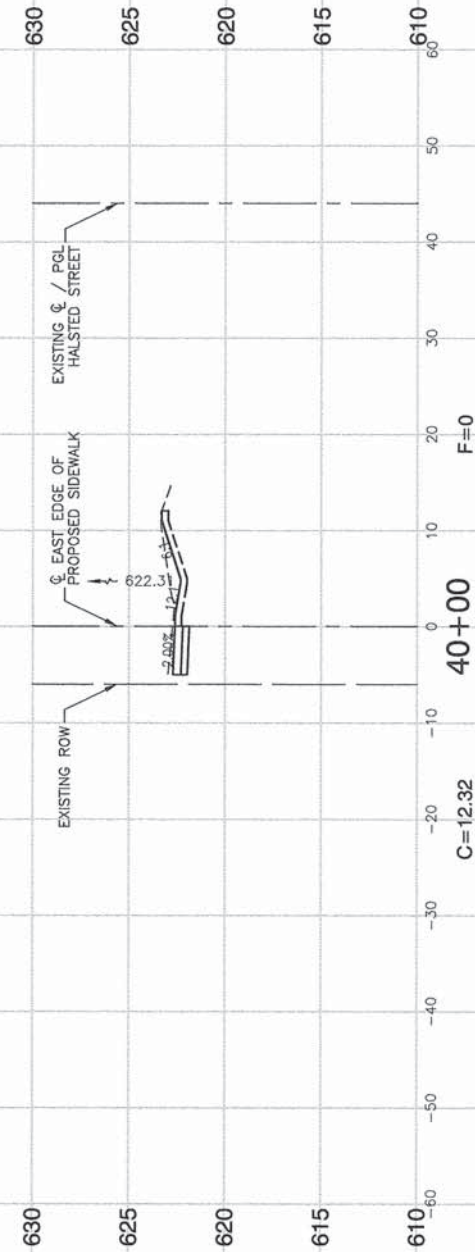
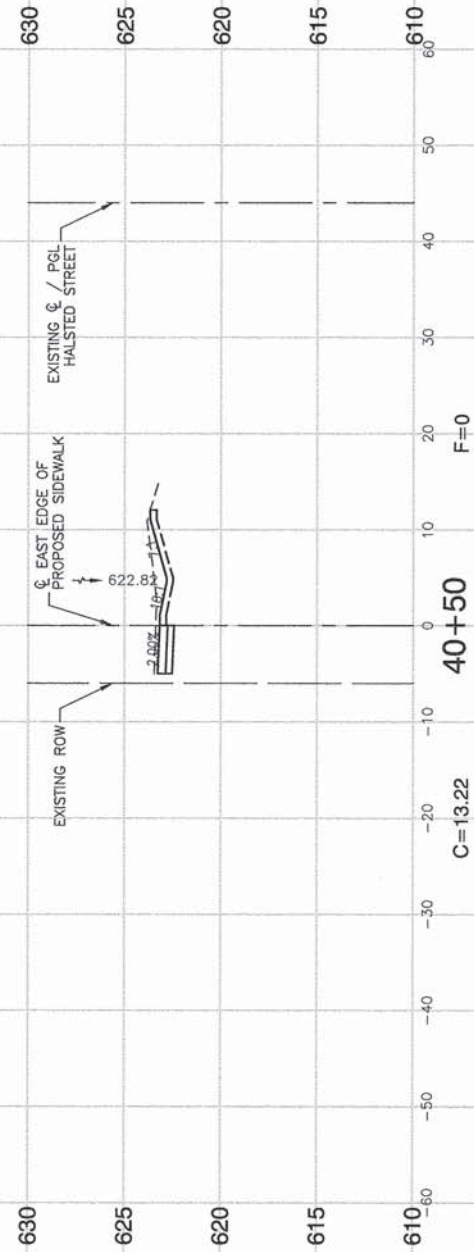
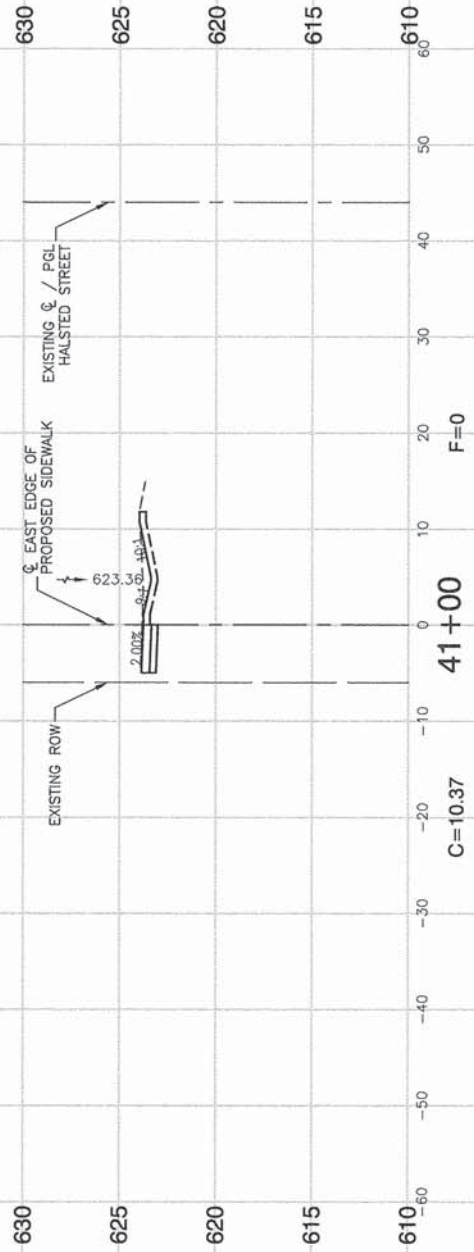
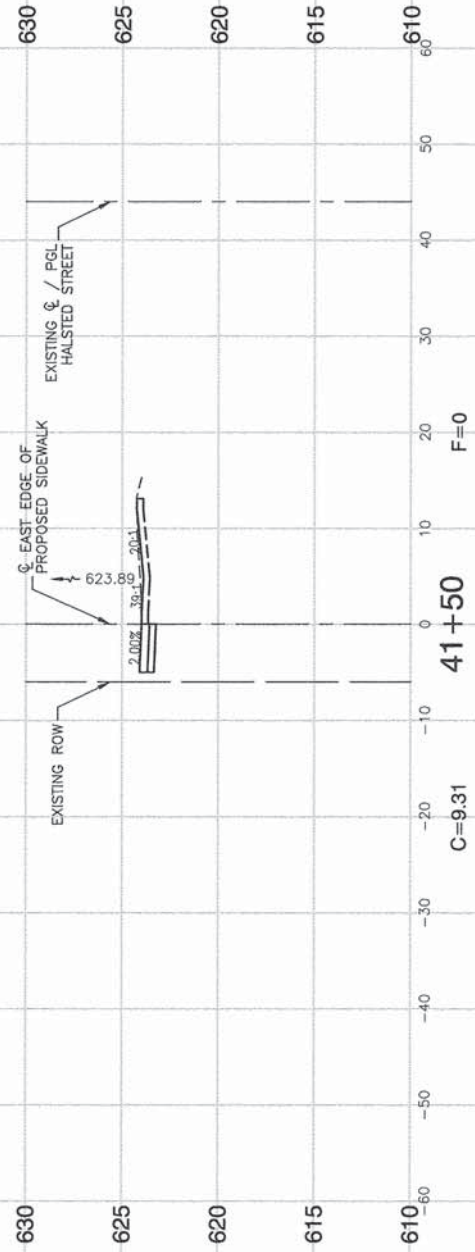

FILE NAME = 12602_02-XSEC-01 - X09

USER NAME =	DESIGNED -- JPH	REVISED --
	CHECKED -- PKB	REVISED --
PLOT SCALE =	DRAWN -- MED	REVISED --
PLOT DATE = 8-31-15	CHECKED -- AG	REVISED --

STATE OF ILLINOIS
DEPARTMENT OF TRANSPORTATION

INTERSECTION IMPROVEMENTS
HALSTED STREET AND 187TH STREET
CROSS SECTIONS

SCALE: H 1"=10' V 1"=5' SHEET NO. 56 OF 61 SHEETS STA. TO STA.

F.A.P. RTE.	SECTION	COUNTY	TOTAL SHEETS	SHEET NO.
876	12-00055-00-CH	COOK	61	56
FED. ROAD DIST. NO. 1 ILLINOIS FED. AID PROJECT M-4003(121)			CONTRACT NO. 61B77	

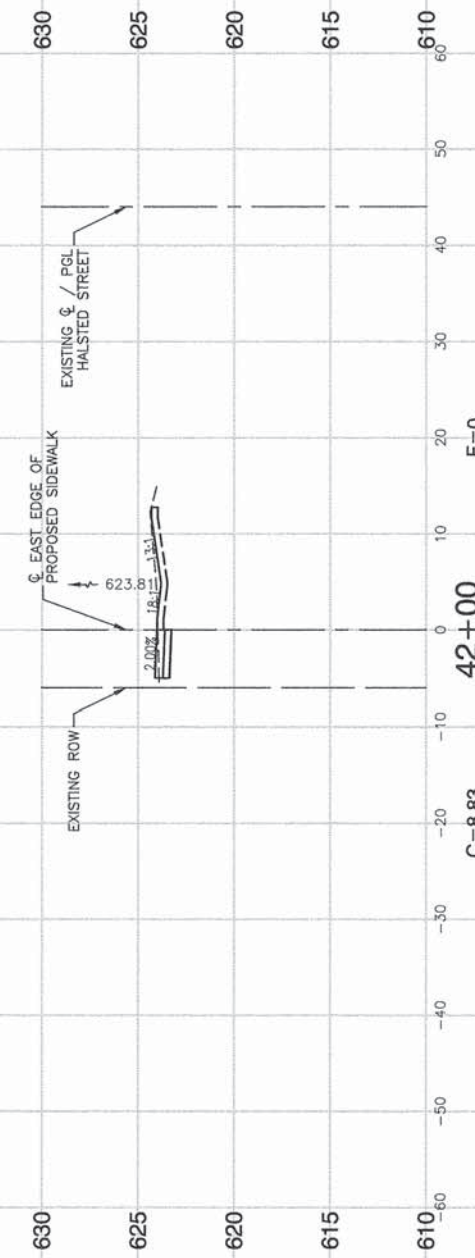
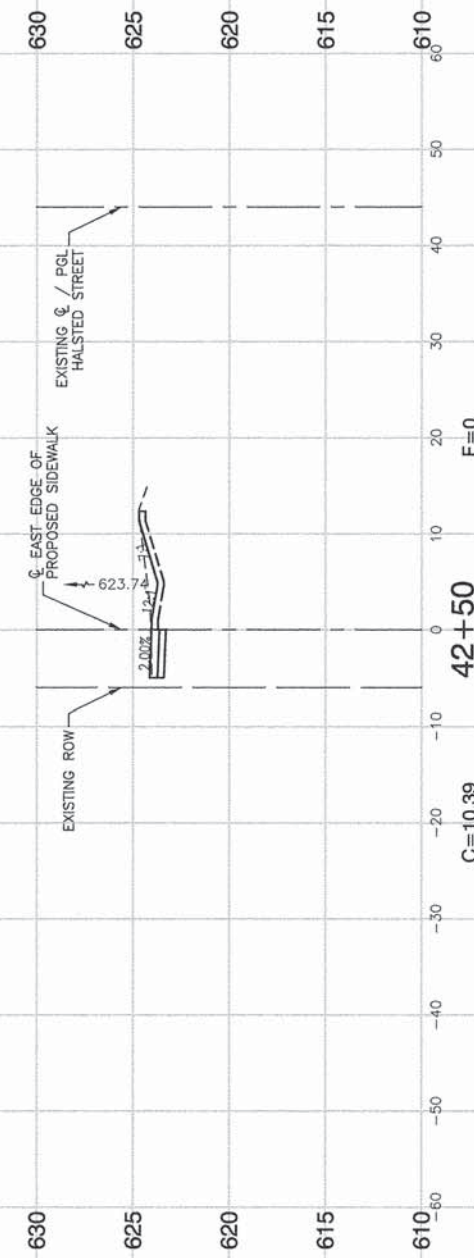
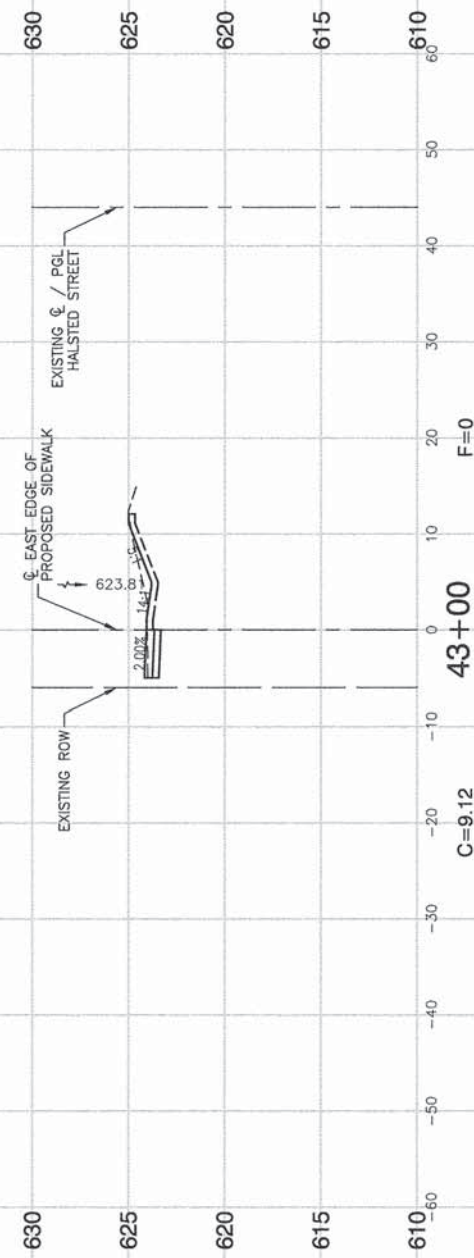
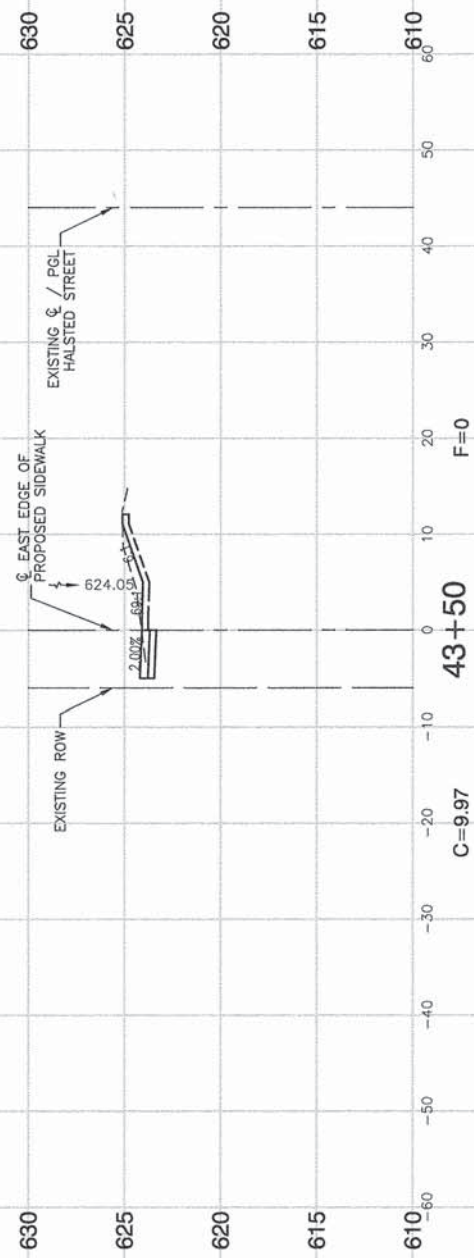

FILE NAME = 12602_02-XSEC-01 - X10

USER NAME =	DESIGNED -- JPH	REVISED --
	CHECKED -- PKB	REVISED --
PLOT SCALE =	DRAWN -- MED	REVISED --
PLOT DATE = 8-31-15	CHECKED -- AG	REVISED --

STATE OF ILLINOIS
DEPARTMENT OF TRANSPORTATION

INTERSECTION IMPROVEMENTS
HALSTED STREET AND 187TH STREET
CROSS SECTIONS

F.A.P. RTE. 876	SECTION 12-00055-00-CH	COUNTY COOK	TOTAL SHEETS 61	SHEET NO. 57
FED. ROAD DIST. NO. 1		ILLINOIS	FED. AID PROJECT M-4003(121)	

SCALE: H 1"=10' V 1"=5' SHEET NO. 57 OF 61 SHEETS STA. TO STA.

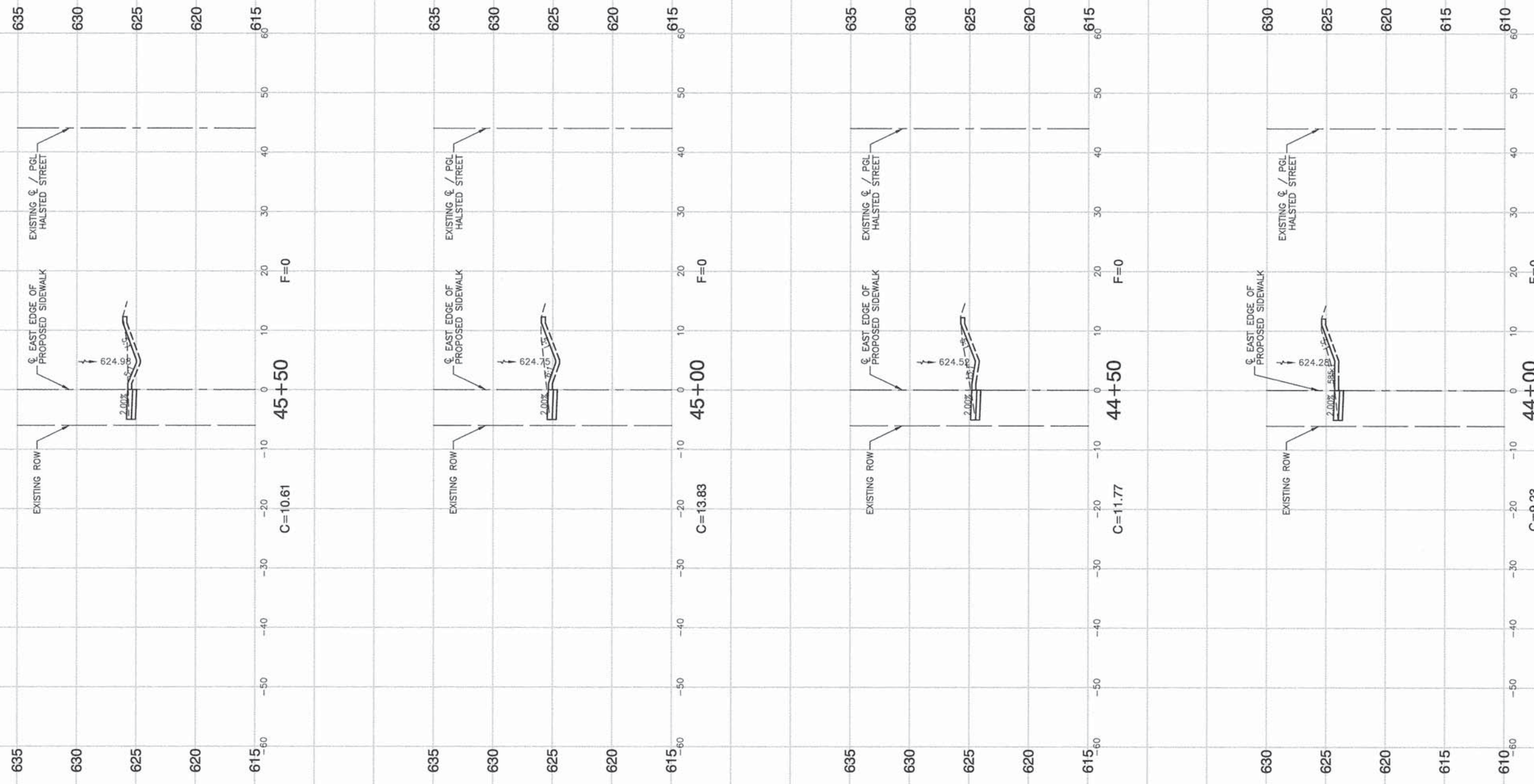

FILE NAME = 12602_02-XSEC-01 - X11

USER NAME =	DESIGNED -- JPH	REVISED --
	CHECKED -- PKB	REVISED --
PLOT SCALE =	DRAWN -- MED	REVISED --
PLOT DATE = 8-31-15	CHECKED -- AG	REVISED --

STATE OF ILLINOIS
DEPARTMENT OF TRANSPORTATION

INTERSECTION IMPROVEMENTS
HALSTED STREET AND 187TH STREET
CROSS SECTIONS

F.A.P. RTE. 876	SECTION 12-00055-00-CH	COUNTY COOK	TOTAL SHEETS 61	SHEET NO. 58
FED. ROAD DIST. NO. 1 ILLINOIS			CONTRACT NO. 61B77	
FED. AID PROJECT M-4003(121)				

SCALE: H 1"=10' V 1"=5' SHEET NO. 58 OF 61 SHEETS STA. TO STA.

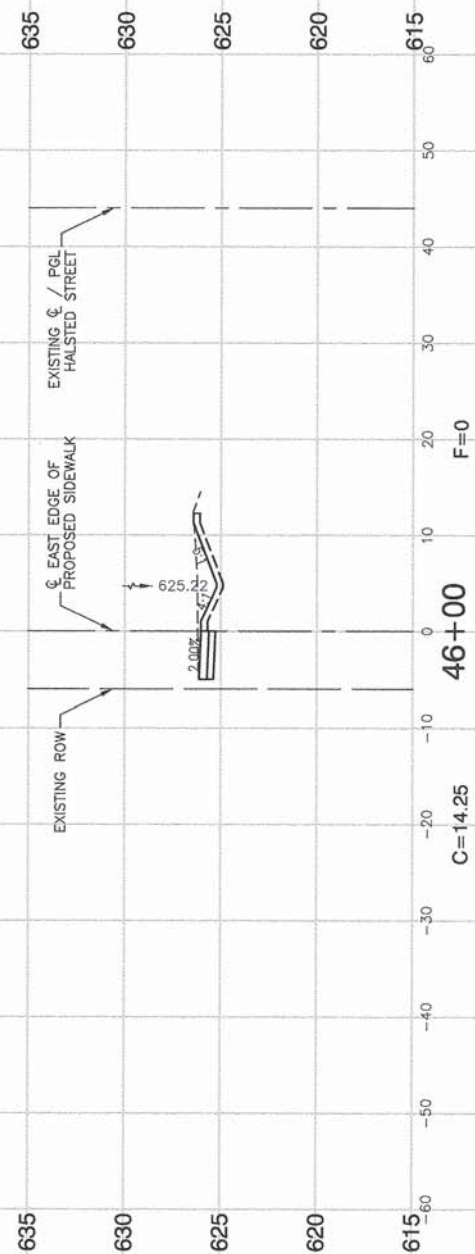
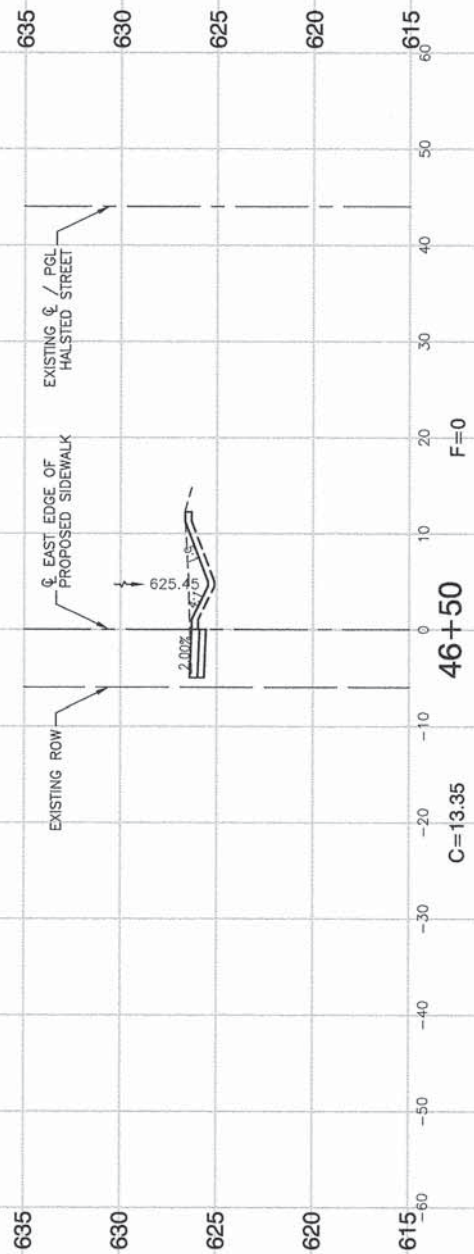
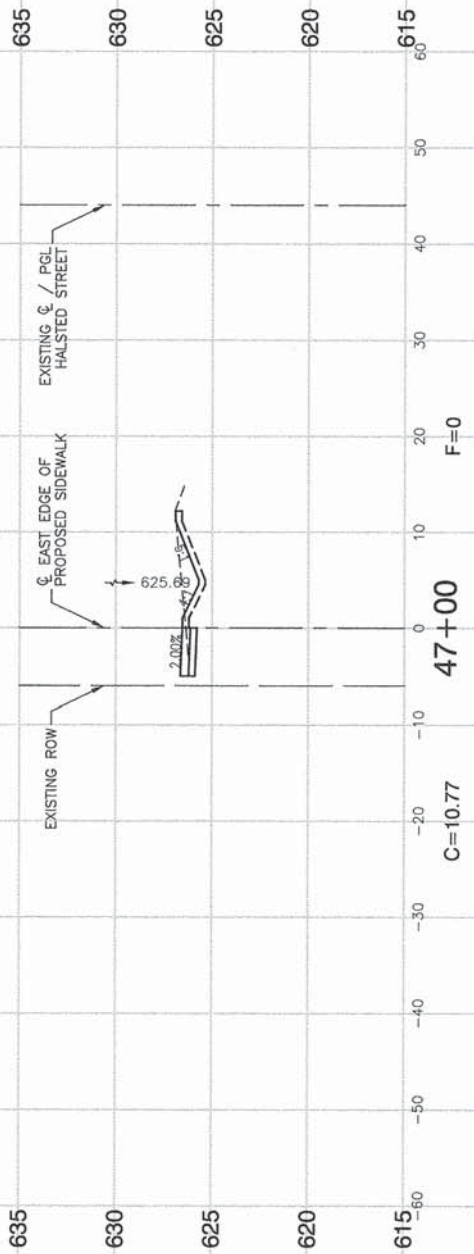
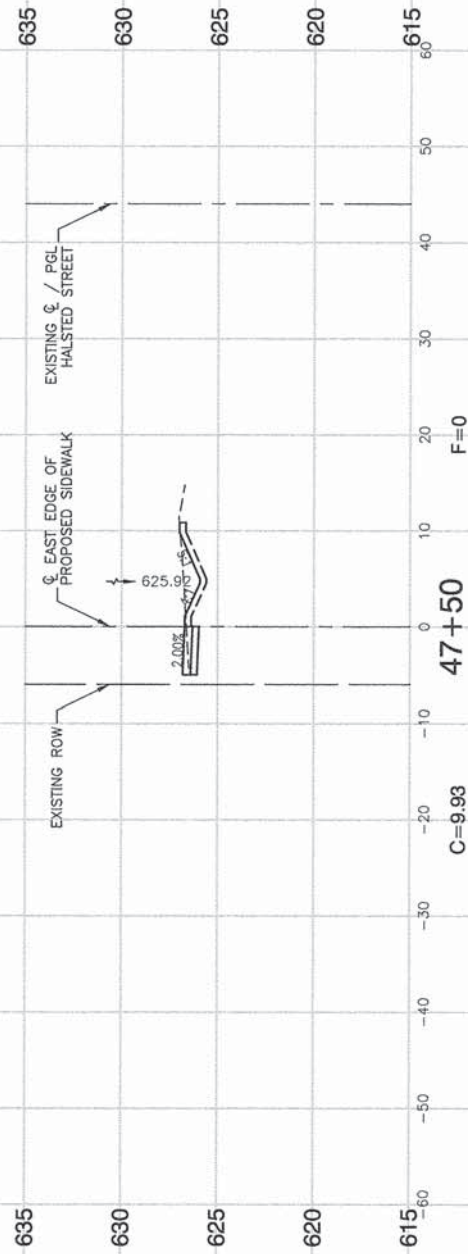

FILE NAME = 12602_02.XSEC-01 - X12

USER NAME =	DESIGNED -- JPH	REVISED --
	CHECKED -- PKB	REVISED --
PLOT SCALE =	DRAWN -- MED	REVISED --
PLOT DATE = 8-31-15	CHECKED -- AG	REVISED --

STATE OF ILLINOIS
DEPARTMENT OF TRANSPORTATION

INTERSECTION IMPROVEMENTS
HALSTED STREET AND 187TH STREET
CROSS SECTIONS

SCALE: H 1"=10' V1"=5' SHEET NO. 59 OF 61 SHEETS STA. TO STA.

F.A.P. RTE.	SECTION	COUNTY	TOTAL SHEETS	SHEET NO.
876	12-00055-00-CH	COOK	61	59
FED. ROAD DIST. NO. 1 ILLINOIS FED. AID PROJECT M-4003(121)			CONTRACT NO. 61B77	

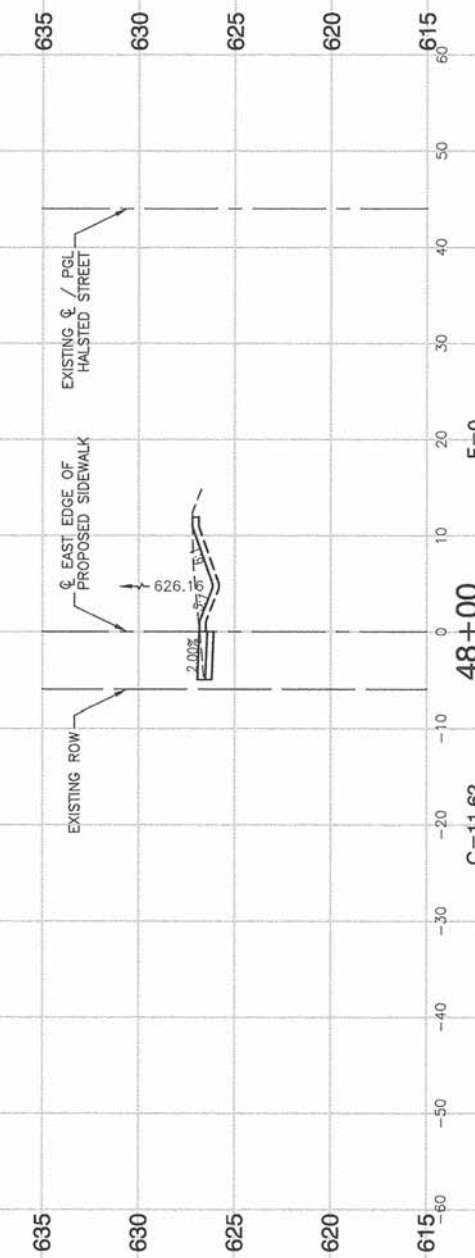
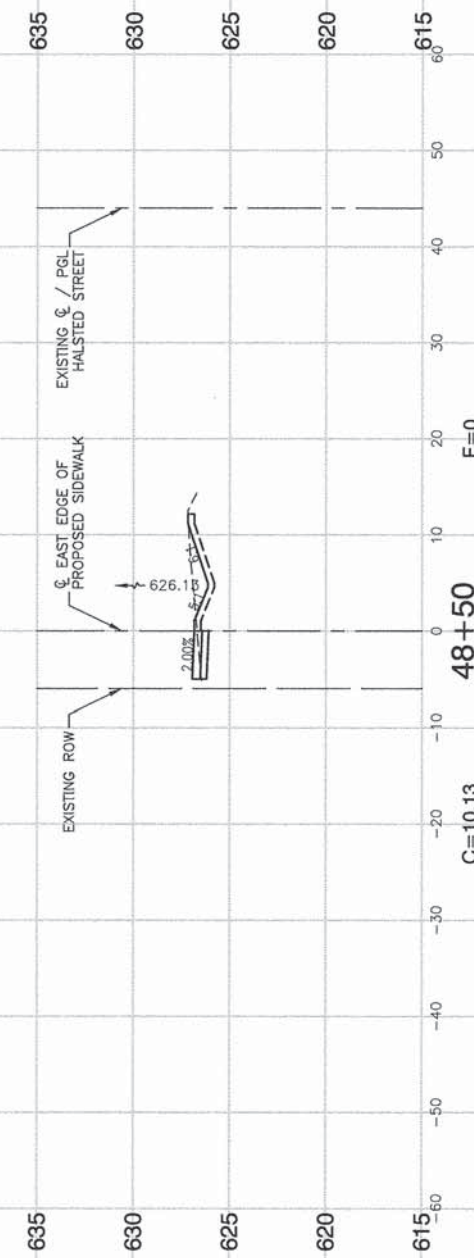
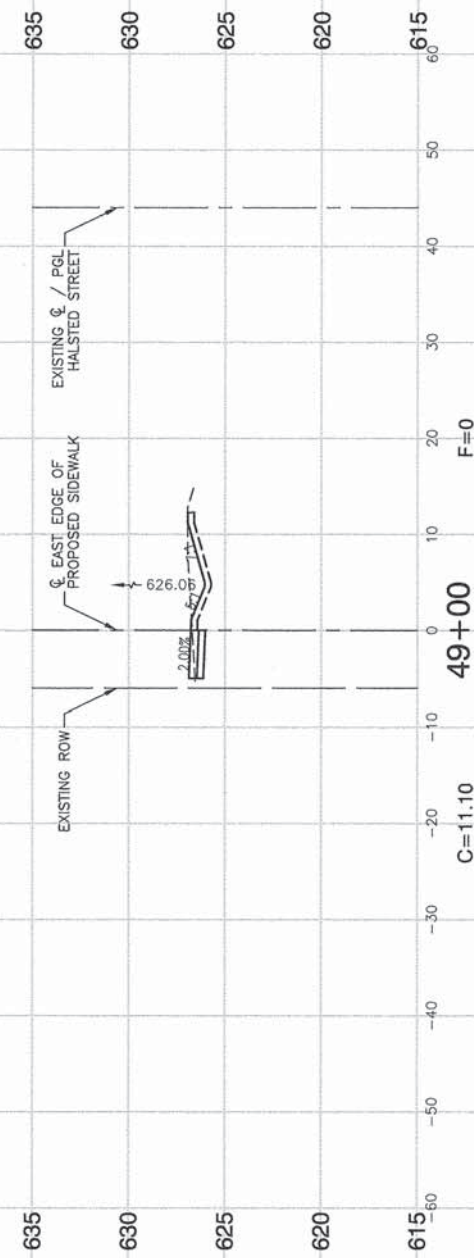
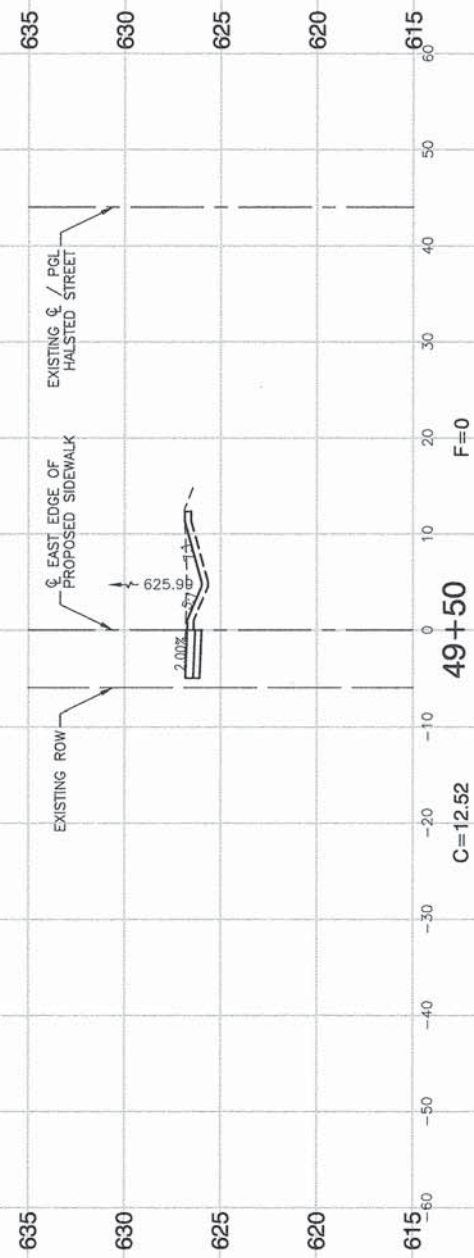

STATE OF ILLINOIS
DEPARTMENT OF TRANSPORTATION

INTERSECTION IMPROVEMENTS
HALSTED STREET AND 187TH STREET
CROSS SECTIONS

SCALE: H 1"=10' V 1"=5' SHEET NO. 60 OF 61 SHEETS STA. TO STA.

F.A.P. RTE. 876	SECTION 12-00055-00-CH	COUNTY COOK	TOTAL SHEETS 61	SHEET NO. 60
FED. ROAD DIST. NO. 1 ILLINOIS		FED. AID PROJECT M-4003(121)		

FILE NAME = 12602_02-XSEC-01 - X13

USER NAME =	DESIGNED -- JPH	REVISED --
PLOT SCALE =	CHECKED -- PKB	REVISED --
PLOT DATE = 8-31-15	DRAWN -- MED	REVISED --
	CHECKED -- AG	REVISED --

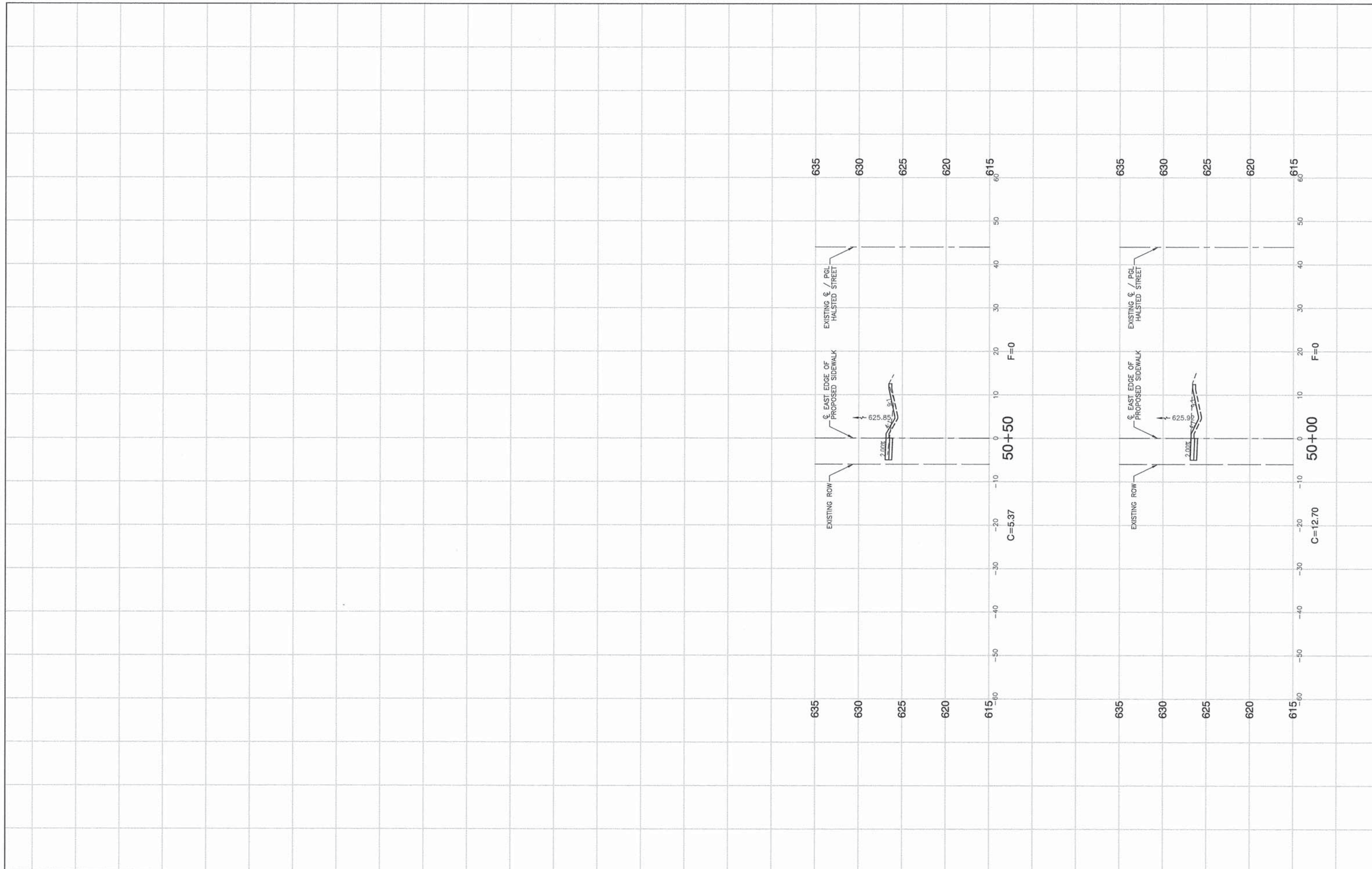

FILE NAME = 12602_02-XSEC-01 - X14

USER NAME =	DESIGNED -- JPH	REVISED --
	CHECKED -- PKB	REVISED --
PLOT SCALE =	DRAWN -- MED	REVISED --
PLOT DATE = 8-31-15	CHECKED -- AG	REVISED --

**STATE OF ILLINOIS
DEPARTMENT OF TRANSPORTATION**

**INTERSECTION IMPROVEMENTS
HALSTED STREET AND 187TH STREET
CROSS SECTIONS**

F.A.P. RTE. 876	SECTION 12-00055-00-CH	COUNTY COOK	TOTAL SHEETS 61	SHEET NO. 61
CONTRACT NO. 61B77				
FED. ROAD DIST. NO. 1 ILLINOIS FED. AID PROJECT M-4003(121)				

SCALE: H 1"=10' V 1"=5' SHEET NO. 61 OF 61 SHEETS STA. TO STA.