

PARCEL NO.	OWNER	TOTAL HOLDING	PART TAKEN	PREVIOUSLY DEDICATED	REMAINDER	EASEMENTS		EASEMENT PURPOSE	PERMANENT TAX NUMBER	PROPERTY ACQUIRED BY
		ACRES	ACRES	ACRES	ACRES	TEMP ACRES	PERM ACRES			
IF90005	CENTERPOINT CRETE TERMINAL RAILROAD, LLC, AN ILLINOIS LIMITED LIABILITY COMPANY	19.378	5.533	0.612	NORTH=9.613 SOUTH=4.232	—	—	—	15-28-308-002	—
IF90006	KANKAKEE WATER COMPANY	1.190	305 sf. 0.007 ac	—	1.183	—	—	—	15-28-308-004	—

**FOR INFORMATION ONLY**

SOUTH 1/2 OF THE SOUTH 1/2 OF SECTION 28  
LYING EAST OF THE CENTERLINE OF DIXIE HWY  
(EXCEPT THE NORTH 310 FEET THERE OF)  
15-28-308-002

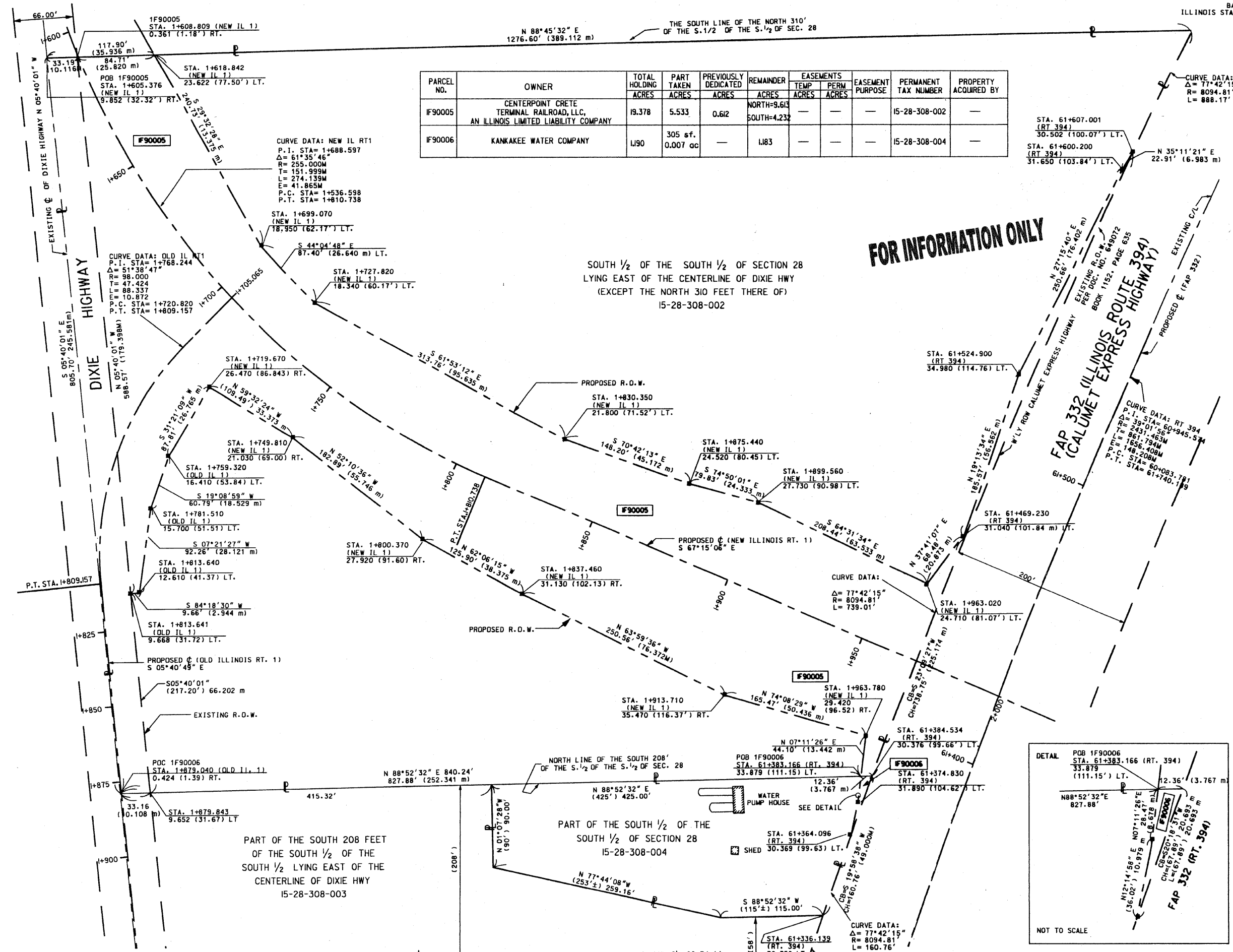

- LEGEND**
- EXISTING CENTERLINE
  - - - PROPOSED CENTERLINE
  - EXISTING RIGHT OF WAY LINE
  - - - PROPOSED RIGHT OF WAY LINE
  - - - TEMPORARY EASEMENT LINE
  - SECTION LINE
  - - - QUARTER SECTION LINE
  - - - QUARTER QUARTER SECTION LINE
  - PROPERTY (DEED) LINE
  - APPARENT PROPERTY LINE
  - 121.45 MEASURED DIMENSION
  - 123.45 (COMP) COMPUTED DIMENSION
  - (123.45) RECORDED DIMENSION
  - FOUND IRON PIPE OR IRON ROD
  - SET 3/8" INCH IRON ROD
  - ⊙ PERMANENT SURVEY MONUMENT, I.D.O.T. STD. 235 (TO BE SET BY OTHERS)
  - ⊕ CUT CROSS FOUND OR SET
  - SAME OWNERSHIP

- STAKING OF PROPOSED RIGHT OF WAY, SET 3/8" INCH METAL ROD WITH DIVISION OF HIGHWAY SURVEY MARKER TO MONUMENT THE POSITION SHOWN, IDENTIFIED BY INSCRIPTION DATA AND SURVEYORS REGISTRATION NUMBER.
- STAKING OF PROPOSED RIGHT OF WAY IN CULTIVATED AREAS, SET 3/8" INCH METAL ROD WITH DIVISION OF HIGHWAY SURVEY MARKER 20 INCHES BELOW GROUND SURFACE TO MONUMENT THE POSITION SHOWN, IDENTIFIED BY INSCRIPTION DATA AND SURVEYORS REGISTRATION NUMBER.

STATE OF ILLINOIS )  
COUNTY OF COOK )

THIS IS TO CERTIFY THAT ENVIRONMENTAL DESIGN INTERNATIONAL, INC., AN ILLINOIS DESIGN FIRM, HAS SURVEYED THE PLAT OF HIGHWAYS SHOWN HEREON IN SECTIONS 28-33, TOWNSHIP 34 NORTH, RANGE 14 EAST OF THE THIRD PRINCIPAL MERIDIAN, WILL COUNTY, THAT THE SURVEY IS TRUE AND COMPLETE AS SHOWN TO THE BEST OF MY KNOWLEDGE AND BELIEF, THAT THE PLAT CORRECTLY REPRESENTS SAID SURVEY, THAT ALL MONUMENTS FOUND AND ESTABLISHED ARE OF PERMANENT QUALITY AND OCCUPY THE POSITIONS SHOWN THEREON AND THAT THE MONUMENTS ARE SUFFICIENT TO ENABLE THE SURVEY TO BE RETRACED, MADE FOR THE DEPARTMENT OF TRANSPORTATION, STATE OF ILLINOIS.

DATED AT CHICAGO, ILLINOIS THIS 8 TH DAY OF FEB 2008 A.D.

TIMOTHY C. FRAAS, PLS 3400

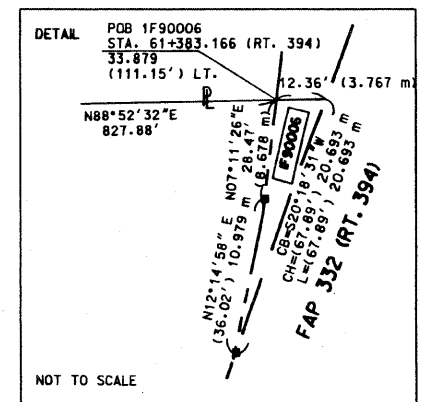

ENVIRONMENTAL DESIGN INTERNATIONAL, INC.  
200 S MICHIGAN AVENUE  
SUITE 700  
CHICAGO, ILLINOIS 60604

ILLINOIS DEPARTMENT OF TRANSPORTATION  
PLAT OF HIGHWAYS  
FAP 332 (RT 394)  
SECTION 28 IL 1  
WILL COUNTY  
JOB NO. R-91-023-02  
STATION 61+364 TO STATION 61+607

SCALE 1:600 SHEET 5 OF 11

DIVISION OF HIGHWAYS/DISTRICT 1  
BUREAU OF LAND ACQUISITION  
200 WEST CENTER COURT  
SCHAUMBURG, ILLINOIS 60196

RECEIVED  
FEB 25 2008  
PLATS & LEGALS

SCANNED