

DUENSINGS
FIRST ADDITION

BASIS OF BEARING-GRID AZIMUTH
ILLINOIS STATE PLANE COORDINATE SYSTEM (EAST ZONE)

Sheet 57
of 100

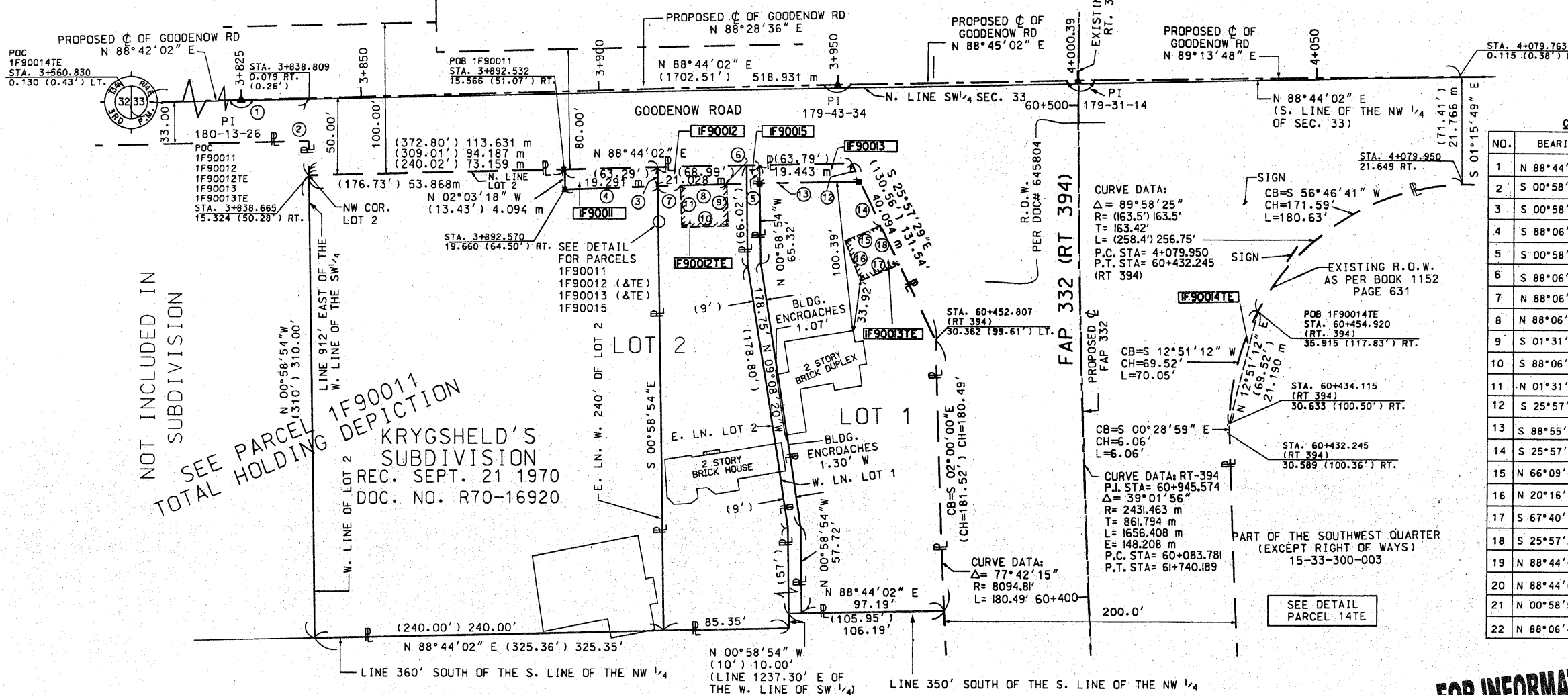
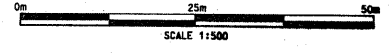

COURSE TABLE

NO.	BEARING	DISTANCE
1	N 88°44'02" E	911.99' 277.978 m
2	S 00°58'54" E	50.02' 15.246 m
3	S 00°58'54" E	12.76' 3.889 m
4	S 88°06'44" W	63.04' 19.215 m
5	S 00°58'54" E	12.00' 3.658 m
6	S 88°06'44" W	60.00' 18.286 m
7	N 88°06'44" E	15.93' 4.856 m
8	N 88°06'44" E	31.13' 9.489 m
9	S 01°31'24" E	28.02' 8.540 m
10	S 88°06'44" W	31.13' 9.489 m
11	N 01°31'24" W	28.02' 8.541 m
12	S 25°57'29" E	13.48' 4.109 m
13	S 88°55'38" W	69.48' 21.178 m
14	S 25°57'29" E	45.70' 13.930 m
15	N 66°09'04" E	25.20' 7.681 m
16	N 20°16'34" W	29.19' 8.897 m
17	S 67°40'10" W	28.13' 8.574 m
18	S 25°57'29" E	29.89' 9.111 m
19	N 88°44'02" E	59.99' 18.284 m
20	N 88°44'02" E	9.00' 2.744 m
21	N 00°58'54" W	12.09' 3.687 m
22	N 88°06'44" E	9.00' 2.743 m

- LEGEND**
- - - - - EXISTING CENTERLINE
 - - - - - PROPOSED CENTERLINE
 - - - - - EXISTING RIGHT OF WAY LINE
 - - - - - PROPOSED RIGHT OF WAY LINE
 - - - - - TEMPORARY EASEMENT LINE
 - - - - - SECTION LINE
 - - - - - QUARTER SECTION LINE
 - - - - - QUARTER QUARTER SECTION LINE
 - - - - - PROPERTY (DEED) LINE
 - - - - - APPARENT PROPERTY LINE
 - 121.45 MEASURED DIMENSION
 - 123.45 (COMP) COMPUTED DIMENSION
 - (23.45) RECORDED DIMENSION
 - FOUND IRON PIPE OR IRON ROD
 - SET 1/2" INCH IRON ROD
 - PERMANENT SURVEY MONUMENT
 - I.D.O.T. STD. 2135 (TO BE SET BY OTHERS)
 - + CUT CROSS FOUND OR SET
 - SAME OWNERSHIP

- STAKING OF PROPOSED RIGHT OF WAY SET 1/2" INCH METAL ROD WITH DIVISION OF HIGHWAY SURVEY MARKER TO MONUMENT THE POSITION SHOWN IDENTIFIED BY INSCRIPTION DATA AND SURVEYORS REGISTRATION NUMBER.
- STAKING OF PROPOSED RIGHT OF WAY IN CULTIVATED AREAS SET 1/2" INCH METAL ROD WITH DIVISION OF HIGHWAY SURVEY MARKER 20 INCHES BELOW GROUND SURFACE TO MONUMENT THE POSITION SHOWN IDENTIFIED BY INSCRIPTION DATA AND SURVEYORS REGISTRATION NUMBER.



SCANNED

RECEIVED
JAN 30 2008
PLATS & LEGALS

FOR INFORMATION ONLY

STATE OF ILLINOIS)
) SS
COUNTY OF COOK)

THIS IS TO CERTIFY THAT ENVIRONMENTAL DESIGN INTERNATIONAL, INC., AN ILLINOIS DESIGN FIRM, HAS SURVEYED THE PLAT OF HIGHWAYS SHOWN HEREON IN SECTIONS 28-33, TOWNSHIP 34 NORTH, RANGE 14 EAST OF THE THIRD PRINCIPAL MERIDIAN, WILL COUNTY, THAT THE SURVEY IS TRUE AND COMPLETE AS SHOWN TO THE BEST OF MY KNOWLEDGE AND BELIEF, THAT THE PLAT CORRECTLY REPRESENTS SAID SURVEY, THAT ALL MONUMENTS FOUND AND ESTABLISHED ARE OF PERMANENT QUALITY AND OCCUPY THE POSITIONS SHOWN THEREON AND THAT THE MONUMENTS ARE SUFFICIENT TO ENABLE THE SURVEY TO BE RETRACED, MADE FOR THE DEPARTMENT OF TRANSPORTATION, STATE OF ILLINOIS.

DATED AT CHICAGO, ILLINOIS THIS 3 RD DAY OF JAN. 2008 A.D.

Lance A. Vinsel
LANCE A. VINSEL, PLS 2891
LICENSE EXPIRES NOVEMBER 30, 2008

ENVIRONMENTAL DESIGN INTERNATIONAL INC.
200 S MICHIGAN AVENUE
SUITE 700
CHICAGO, ILLINOIS 60604

ILLINOIS DEPARTMENT OF TRANSPORTATION
PLAT OF HIGHWAYS
FAP 332 (RT 394)
SECTION 2 IL 1
WILL COUNTY
JOB NO. R-91-023-02
STATION 3+892 TO STATION 4+080

SCALE 1:500 SHEET 9 OF 11

DIVISION OF HIGHWAYS/DISTRICT 1
BUREAU OF LAND ACQUISITION
20 WEST CENTER COURT
SCHAMBURG, ILLINOIS 60196

2-28-08

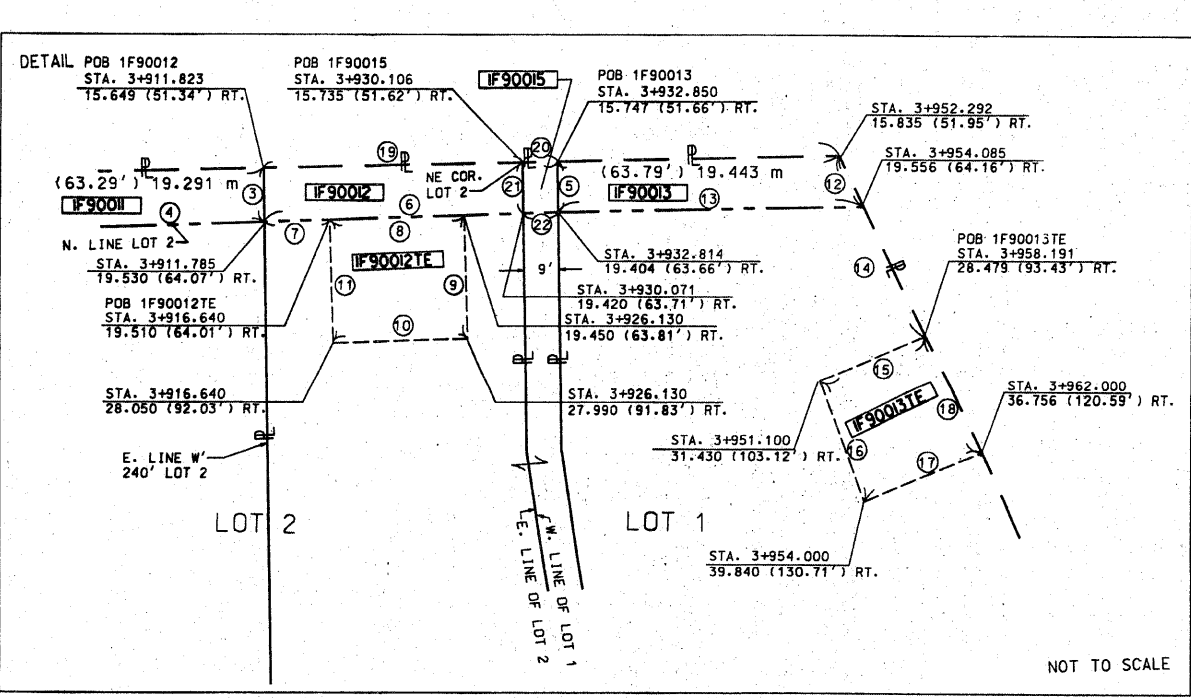
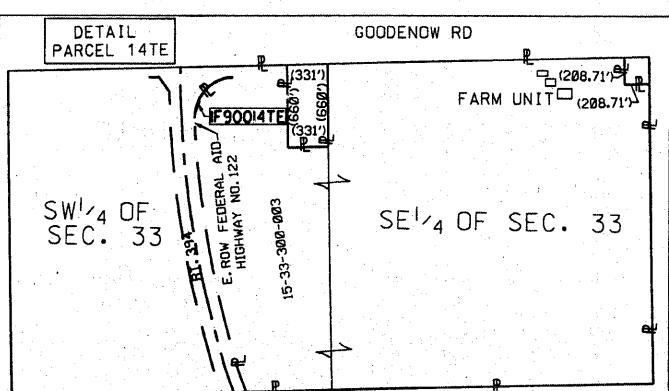
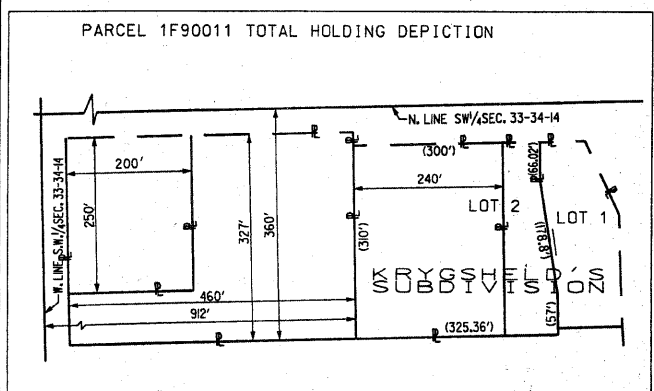

PARCEL NO.	OWNER	TOTAL HOLDING ACRES	PART TAKEN ACRES	PREVIOUSLY DEDICATED ACRES	REMAINDER ACRES	EASEMENTS TEMP ACRES	PERM ACRES	EASEMENT PURPOSE	PERMANENT TAX NUMBER	PROPERTY ACQUIRED BY
1F90011	WILLIAM R. KRYGSHELD	4.013	0.020	—	3.993	—	—	—	15-33-300-022	—
1F90012	Charter One Bank, NA, successor to First National Bank successor to Bank Column, NA, successor to Chicago Heights National Bank as Trustee under Trust Agreement dated October 9, 1970 known as Trust No. 1052	0.517	0.017	—	0.500	0.020	—	GRADING	15-33-300-021	—
1F90013	WILLIAM R. & GEERTRUIDA C. KRYGSHELD	0.674	0.019	—	0.655	0.018	—	GRADING	15-33-300-019	—
1F90014TE	FIRST COMMUNITY BANK AND TRUST TRUST NO. 2002-024	216.06	—	—	—	0.006 AC. 261 sq. ft.	—	GRADING	15-33-300-003	—
1F90015	WILLIAM R. KRYGSHELD	0.062	0.002 AC. 180 sq. ft.	—	0.060	—	—	GRADING	15-33-300-021	—