

F.A.U. RTE.	SECTION	COUNTY	TOTAL SHEETS	SHEET NO.
1463	1010.1B	COOK	171	65
STA. 225+00		TO STA. 234+00		
FED. ROAD DIST. NO.	ILLINOIS	FED. AID PROJECT		

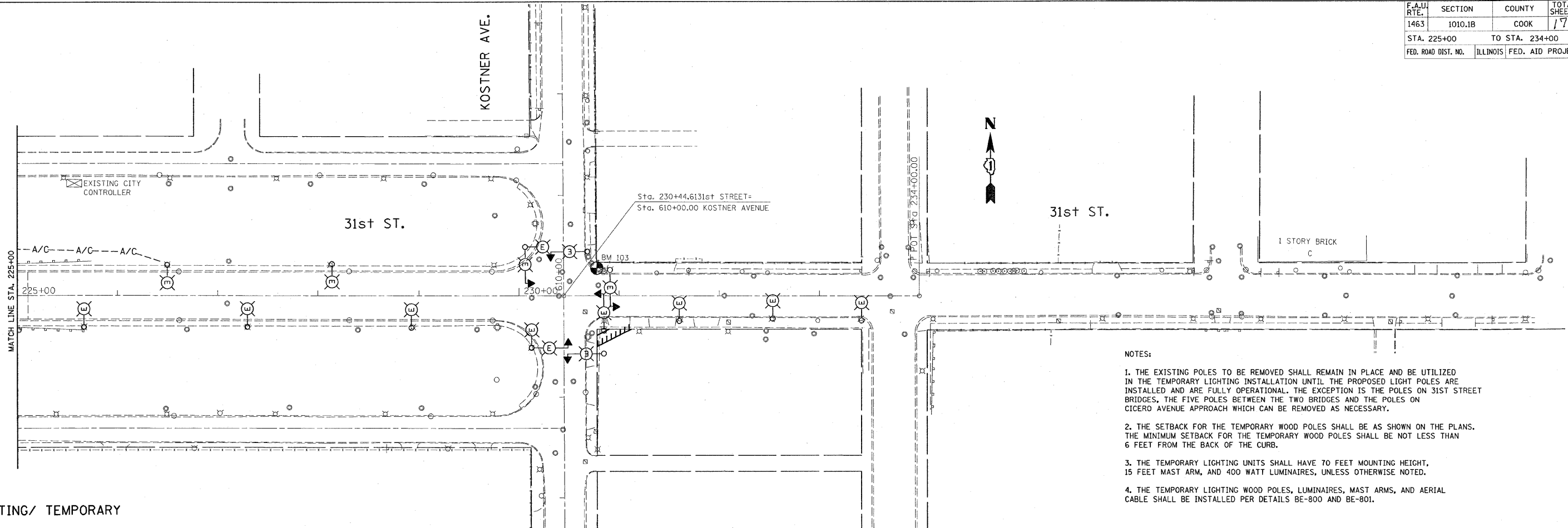

NOTES:

1. THE EXISTING POLES TO BE REMOVED SHALL REMAIN IN PLACE AND BE UTILIZED IN THE TEMPORARY LIGHTING INSTALLATION UNTIL THE PROPOSED LIGHT POLES ARE INSTALLED AND ARE FULLY OPERATIONAL. THE EXCEPTION IS THE POLES ON 31ST STREET BRIDGES, THE FIVE POLES BETWEEN THE TWO BRIDGES AND THE POLES ON CICERO AVENUE APPROACH WHICH CAN BE REMOVED AS NECESSARY.
2. THE SETBACK FOR THE TEMPORARY WOOD POLES SHALL BE AS SHOWN ON THE PLANS. THE MINIMUM SETBACK FOR THE TEMPORARY WOOD POLES SHALL BE NOT LESS THAN 6 FEET FROM THE BACK OF THE CURB.
3. THE TEMPORARY LIGHTING UNITS SHALL HAVE 70 FEET MOUNTING HEIGHT, 15 FEET MAST ARM, AND 400 WATT LUMINAIRES, UNLESS OTHERWISE NOTED.
4. THE TEMPORARY LIGHTING WOOD POLES, LUMINAIRES, MAST ARMS, AND AERIAL CABLE SHALL BE INSTALLED PER DETAILS BE-800 AND BE-801.

PROPOSED

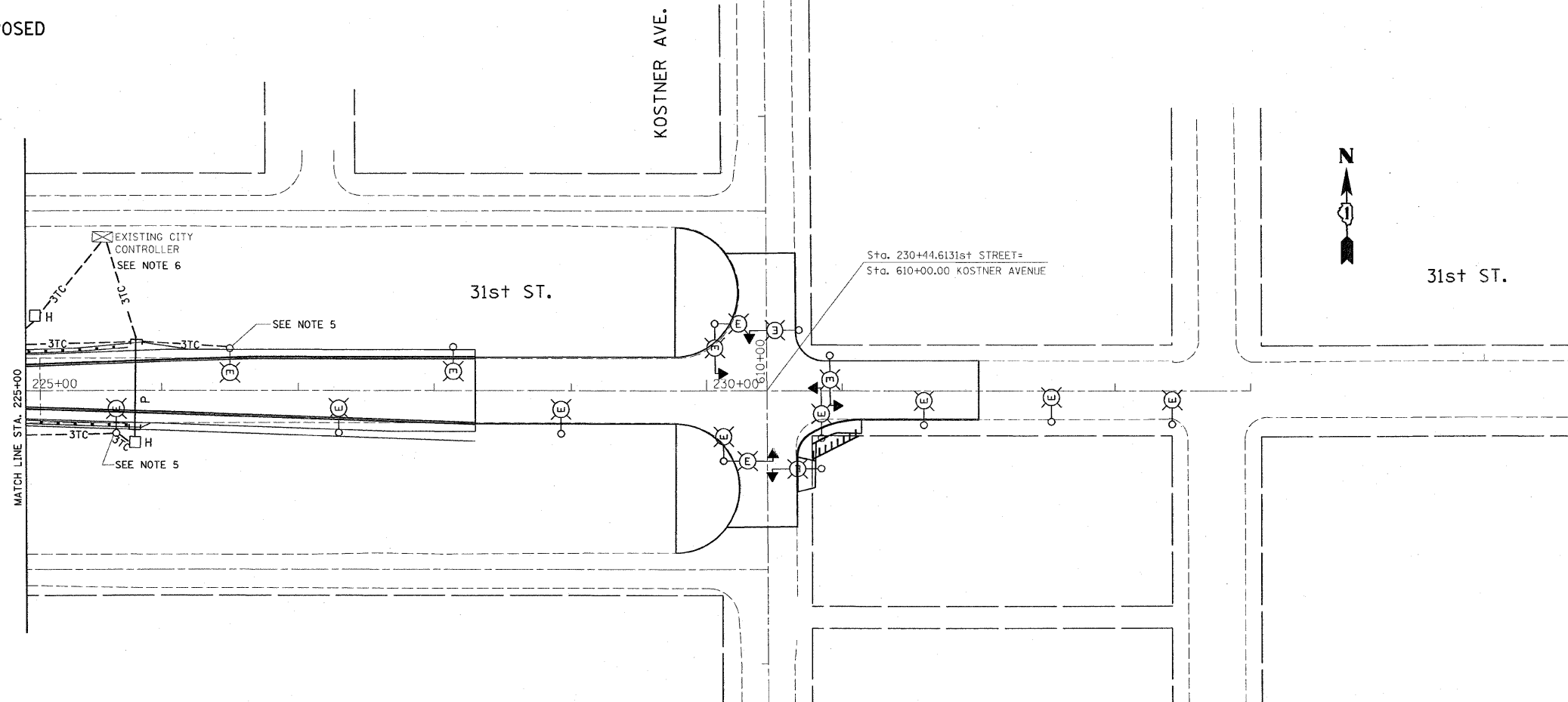

NOTES:

1. THE TOWN OF CICERO PROPOSED LIGHT POLES SHALL HAVE SETBACK OF 12 FEET FROM THE BACK OF THE CURB. THE CITY OF CHICAGO PROPOSED LIGHT POLES SHALL HAVE SETBACK OF 6 FEET FROM THE BACK OF THE CURB. AT LOCATIONS WHERE GUARDRAIL IS OR WILL BE INSTALLED, THE SETBACK SHOULD BE ADJUSTED TO PLACE THE POLE BEHIND THE GUARDRAIL. THE LIGHT POLES ON THE BRIDGE SHOULD BE INSTALLED ON THE BARRIER WALL.
2. THE TOWN OF CICERO LIGHTING UNITS SHALL HAVE 35 FEET M.H., 12 FEET MA, AND 250 WATT MC-III LUMINAIRE.
3. THE TOWN OF CICERO LIGHTING UNITS REMOVED FROM THE PROPOSED CICERO AVENUE TURN LANE AREA SHALL BE REINSTALLED TO NEW PROPOSED FOUNDATIONS.
4. THE LIGHTING UNITS TO BE CONNECTED TO THE CITY OF CHICAGO LIGHTING SYSTEM, SHALL BE DELIVERED FROM THE CITY'S STORAGE FACILITY AND SHALL BE INSTALLED PER CITY OF CHICAGO STANDARDS. SHORTER POLES ARE REQUIRED FOR THE PARAPET WALL, TO ACHIEVE CONSISTENT LUMINAIRE MOUNTING HEIGHT ON THE PARAPET WALL AND AT GRADE INSTALLATIONS.
5. THE CONTRACTOR SHALL EXPOSE THE EXISTING FOUNDATION UNDERGROUND RACEWAY CONTAINING THE CABLES USED TO POWER THE REMOVED ADJACENT LIGHT POLES. THE CONTRACTOR SHALL REMOVE THE EXISTING CABLE FROM THE EXPOSED RACEWAY. THE CONTRACTOR SHALL USE THE EXPOSED RACEWAY TO FEED THE NEW CABLE FROM THE PROPOSED LIGHT POLES. THE CONTRACTOR SHALL SPLICE THE PROPOSED CIRCUITS TO THE CIRCUITS ENERGIZING THE EXISTING LIGHTING UNIT INSIDE THE POLE. THIS WORK IS INCLUDED IN THE PAY ITEM FOR THE ELECTRIC CABLE IN CONDUIT TRIPLEXED.
6. THE CONTRACTOR SHALL INSTALL NEW GROUNDED CIRCUIT FEEDS FROM THE CONTROLLER TO THE PROPOSED AND THE EXISTING LIGHTING UNITS AS SHOWN ON THE PLANS. SEE ABOVE NOTE 5 FOR DETAILS ON INSTALLING NEW CABLE IN THE EXISTING FOUNDATION. THE SWITCH BETWEEN THE EXISTING AND THE PROPOSED FEEDER CABLE SHALL BE PERFORMED DURING A DAY TIME TO ENSURE LIGHTING IS OPERATIONAL AT NIGHT. THE INSTALLATION OF THE NEW CABLE AND THE REMOVAL OF THE EXISTING CABLE ARE INCLUDED IN THE PAY ITEM FOR ELECTRIC CABLE IN THE CONDUIT TRIPLEXED.

REVISIONS	
NAME	DATE
S.L.	9-26-08

ILLINOIS DEPARTMENT OF TRANSPORTATION  
EXISTING/ TEMPORARY & PROPOSED  
LIGHTING PLANS  
31st STREET  
IL. 50 (CICERO AVE.) TO  
KOSTNER AVE.

SCALE: VERT. 1"=50'  
HORIZ.  
DATE 9/22/2008  
DRAWN BY  
CHECKED BY