

PARCEL NUMBER	OWNER	TOTAL HOLDING	PART DEDICATED	REMAINDER	PREVIOUSLY DEDICATED	EASEMENT	EASEMENT PURPOSE	PERMANENT TAX INDEX NUMBER	PROPERTY ACQUIRED BY
		ACRES	ACRES	ACRES	ACRES	ACRES			
OFL0001 DED & OFL3001 TE	LaSalle Bank, N.A. as successor to Western National Bank of Cicero as Trustee under Trust Agreement dated July 24, 1973 known as Trust No. 5261	29.864 ±	0.164 ±	29.864 ±		0.075 ±	Grading	16-34-100-001 16-34-100-002	
OFL0002 DED & OFL3002 TE	Judith A. Elserman as to an undivided 1/2 interest and Jeffrey Elserman as to an undivided 1/2 interest	0.402 ±	33 sf ±	0.402 ±		500 sf ±	Grading	16-34-200-028	

LEGEND

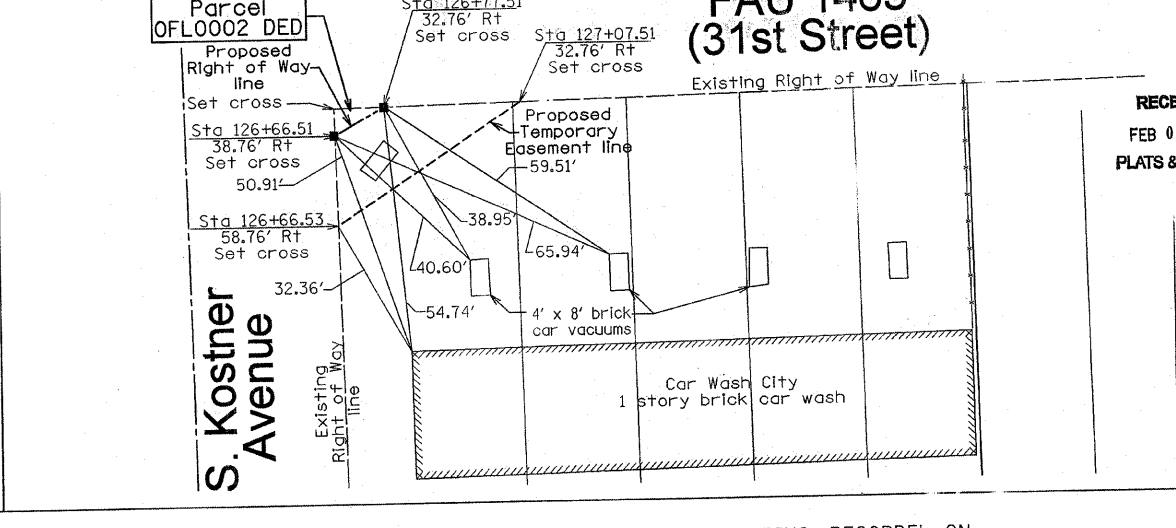
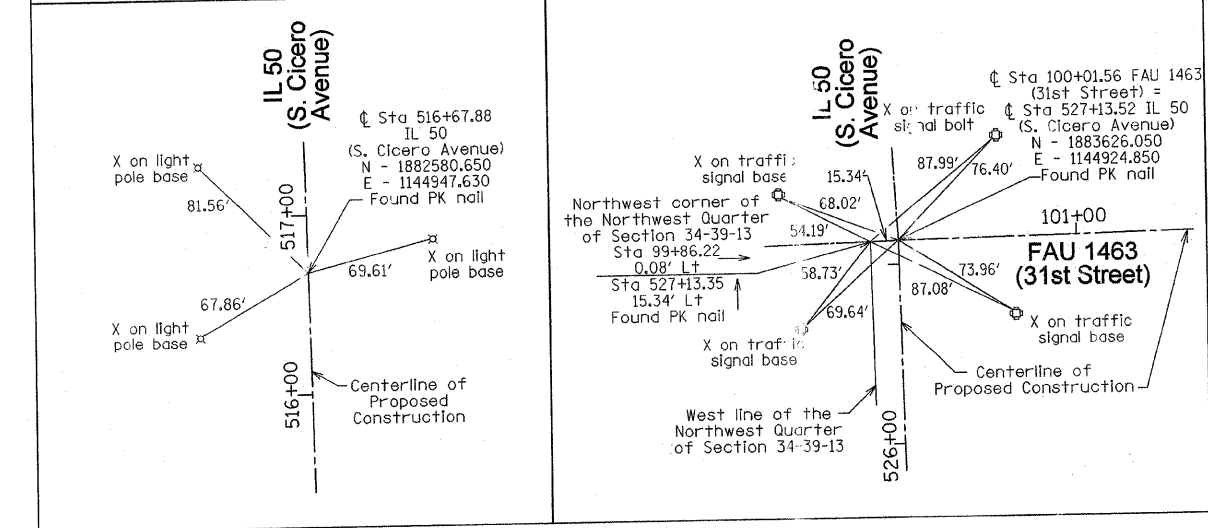
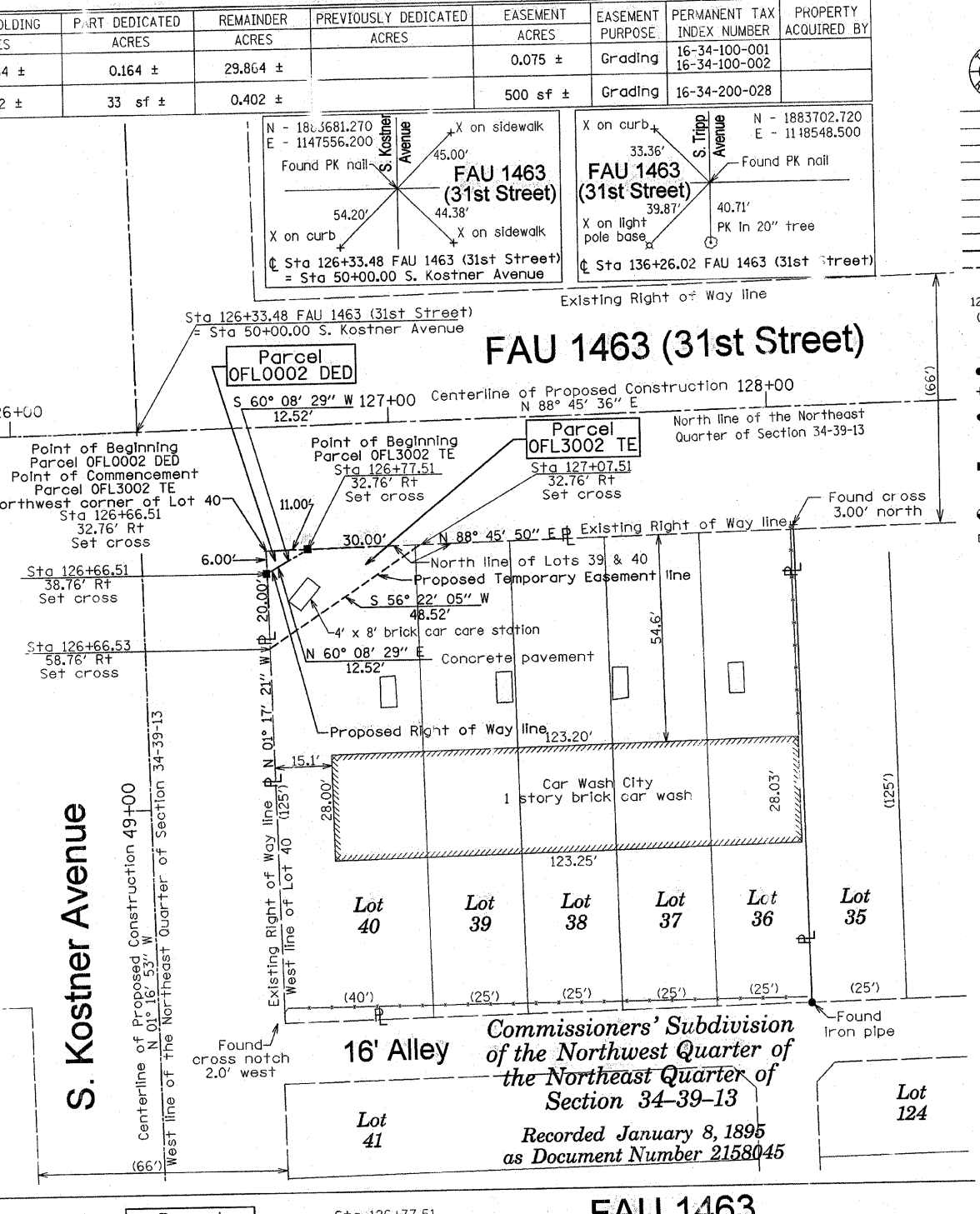
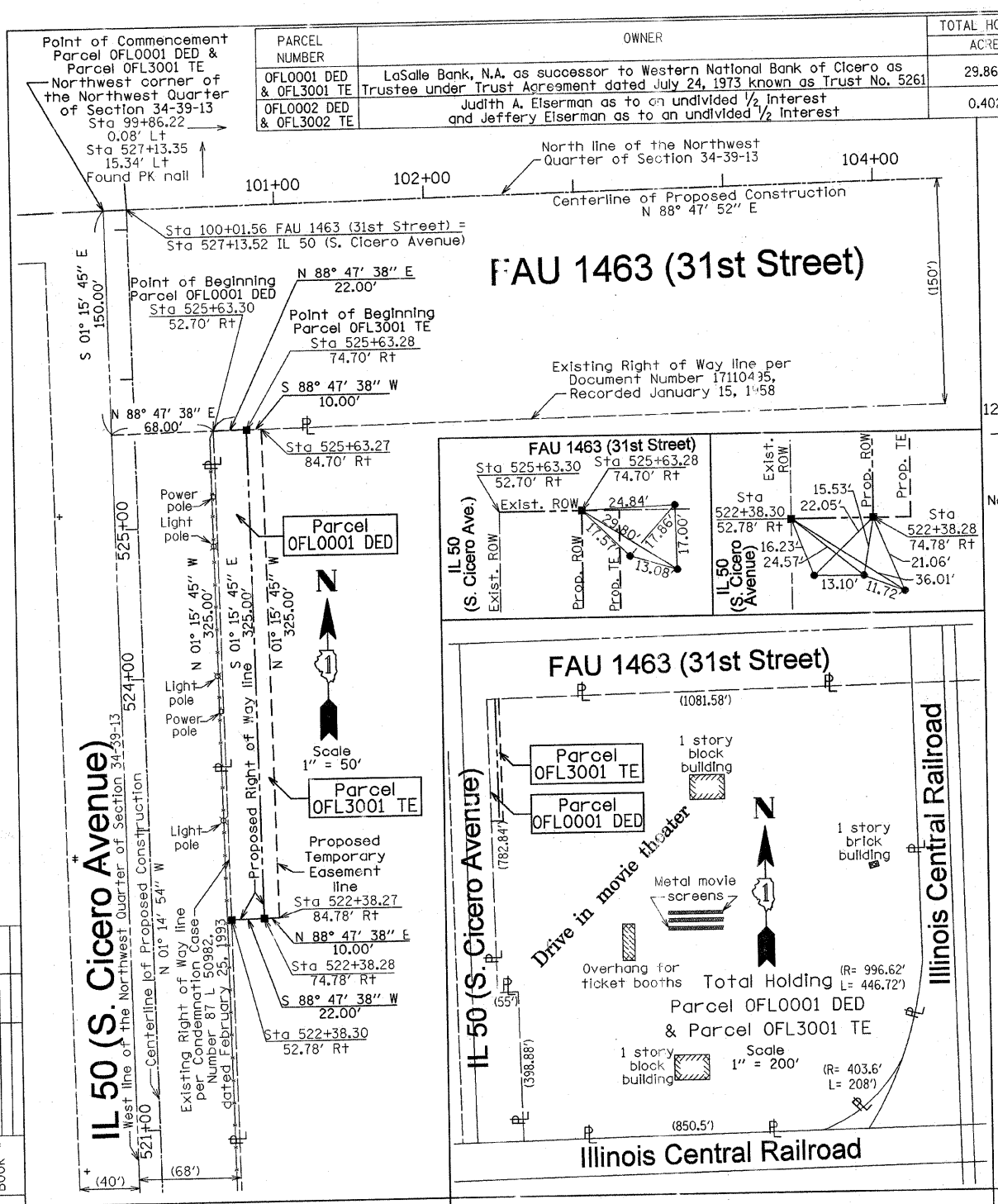
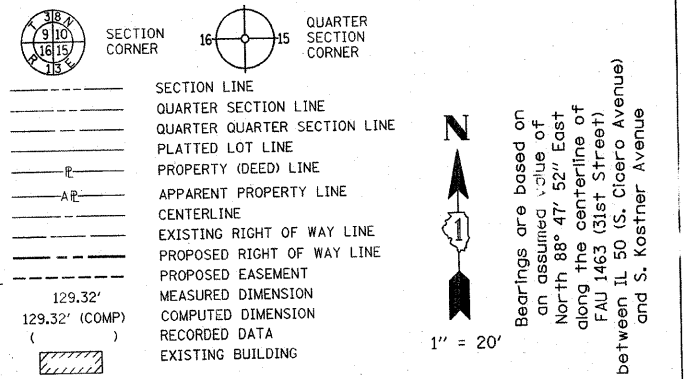

BEARINGS ARE BASED ON AN ASSUMED VALUE OF NORTH 88° 47' 52" EAST ALONG THE CENTERLINE OF FAU 1463 (31st STREET) BETWEEN IL 50 (S. CICERO AVENUE) AND S. KOSTNER AVENUE

1" = 20'

IRON PIPE OR ROD FOUND ○ SET 5/8" x 30" REBAR
 + CUT CROSS FOUND OR SET PK ● FOUND PK NAIL PK ○ SET PK NAIL

T1 THESE STAKES REFERENCE FOUND OR SET MONUMENTATION. SET 5/8" INCH IRON ROD FLUSH WITH GROUND TO TIE FOUND IRON STAKE. IDENTIFIED BY COLORED PLASTIC CAP BEARING SURVEYORS REGISTRATION NUMBER.
 T2
 T3

■ STAKING OF PROPOSED RIGHT OF WAY. SET DIVISION OF HIGHWAYS SURVEY MARKER TO MONUMENT THE POSITION SHOWN. IDENTIFIED BY INSCRIPTION DATA AND SURVEYORS REGISTRATION NUMBER.

⊙ PERMANENT SURVEY MARKER, I.D.O.T. STD. 2135 (TO BE SET BY OTHERS)

□ RIGHT OF WAY STAKING PROPOSED TO BE SET.

STATE OF ILLINOIS } S.S.
 COUNTY OF COOK }

THIS IS TO CERTIFY THAT I, WILLIAM J. FLEMING, AN ILLINOIS PROFESSIONAL LAND SURVEYOR, HAVE SURVEYED THE PLAT OF HIGHWAYS SHOWN HEREON IN SECTION 34, TOWNSHIP 39 NORTH, RANGE 13 EAST OF THE THIRD PRINCIPAL MERIDIAN, COOK COUNTY; THAT THE SURVEY IS TRUE AND COMPLETE AS SHOWN TO THE BEST OF MY KNOWLEDGE AND BELIEF; THAT THE PLAT CORRECTLY REPRESENTS SAID SURVEY; THAT ALL MONUMENTS FOUND AND ESTABLISHED ARE OF PERMANENT QUALITY AND OCCUPY THE POSITIONS SHOWN THEREON AND THAT THE MONUMENTS ARE SUFFICIENT TO ENABLE THE SURVEY TO BE RETRACED. MADE FOR THE ILLINOIS DEPARTMENT OF TRANSPORTATION.

DATED AT CHICAGO, ILLINOIS THIS 7TH DAY OF FEBRUARY, A.D. 2007.

Wm. J. Fleming
 ILLINOIS PROFESSIONAL LAND SURVEYOR 35-3226
 EXPIRES 11/30/2008

GRAEF, ANHALT, SCHLOEMER & ASSOCIATES, INC.
 ENGINEERS & LAND SURVEYORS
 8501 W. Higgins Road, Suite 280
 Chicago, Illinois 60614
 (773) 399-0112
 Illinois Professional Design Corporation 184-000938

Coordinates are based on an assumed value of North 1883681.270 - East 1147556.200 on the found PK nail at the intersection of the centerline of FAU 1463 (31st Street) and the centerline of S. Kostner Avenue

Station	Offset	North	East
227	527+13.35	15.34' Lt	1883625.738 1144909.973
236	525+63.30	52.70' Rt	1883477.012 1144980.809
250	525+63.28	74.70' Rt	1883477.475 1145002.804
253	525+63.27	84.70' Rt	1883477.686 1145012.801
252	522+38.30	52.78' Rt	1883152.091 1144987.970
251	522+38.28	74.78' Rt	1883152.554 1145009.965
254	522+38.27	87.78' Rt	1883152.764 1145019.963
222	126+66.51	32.76' Rt	1883649.236 1147589.929
256	126+66.51	38.76' Rt	1883643.238 1147590.064
257	126+66.53	58.76' Rt	1883623.243 1147590.514
255	126+77.51	32.76' Rt	1883649.474 1147600.927
258	127+07.51	32.76' Rt	1883650.121 1147630.920

DATE	DESCRIPTION
07/30/03	Add 0001 Rev 0001TE Rev 0002 Rev 0002TE
10/20/03	Change 0001 to 0001 DED Change 0002 to 0002 DED
02/07/07	Updated TE Parcel Nos.

PLAT OF HIGHWAYS
 STATE OF ILLINOIS
 DEPARTMENT OF TRANSPORTATION
 FAU 1463 (31st STREET)
 SECTION IL 50 (CICERO AVE) TO KOSTNER A.E
 COOK COUNTY JOB NO. R-90-019-02
 STATION 100+00 TO STATION 128+00
 SCALE: 1" = 20' SHEET 2 OF 2

BUREAU OF LAND ACQUISITION
 201 WEST CENTER COURT
 SCHAMBURG, ILLINOIS 60196-1096

SHEET 1 OF 2 IS A COVER SHEET AND IS NOT RECORDED
 AS DOCUMENT NO.

BY	DATE

R.O.W. PLAT CHECKED
 BOOK #