

F. A. U. SHEET NO.	SECTION	COUNTY	TOTAL SHEETS	SHEET NO.
2906	02-00077-00-WR	COOK	073	008
STA.		TO STA.		
FED. ROAD DIST. NO. 1	ILLINOIS	FED. AID PROJECT	M-8003(596)	

CONTRACT #63061

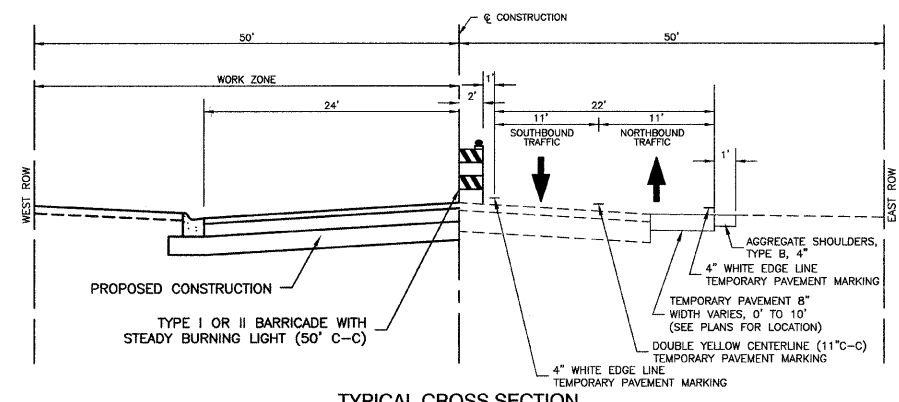

TYPICAL CROSS SECTION
STATE STREET
STAGE 1 CONSTRUCTION

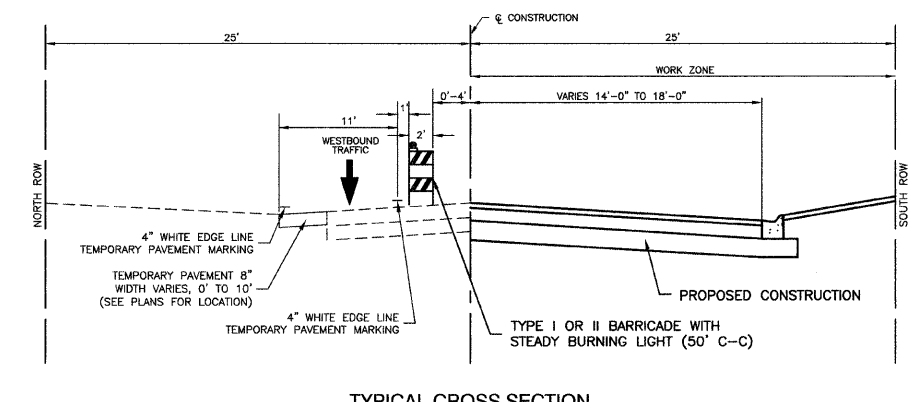

TYPICAL CROSS SECTION
168TH STREET - WEST OF STATE STREET
STAGE 1 CONSTRUCTION

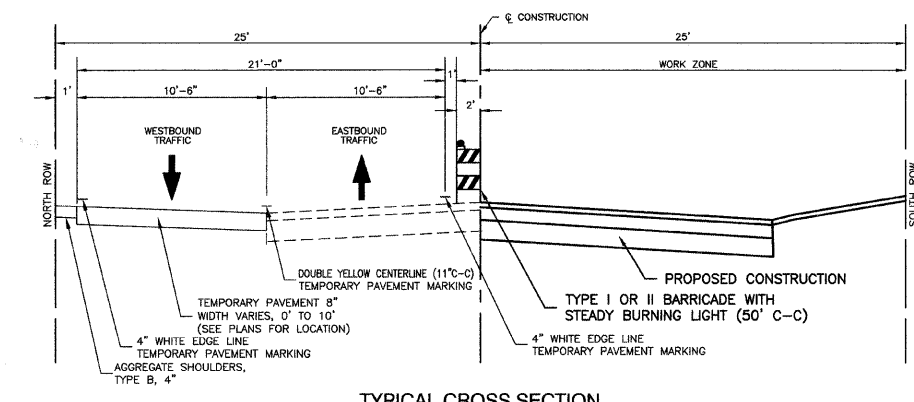

TYPICAL CROSS SECTION
168TH STREET - EAST OF STATE STREET
STAGE 1 CONSTRUCTION

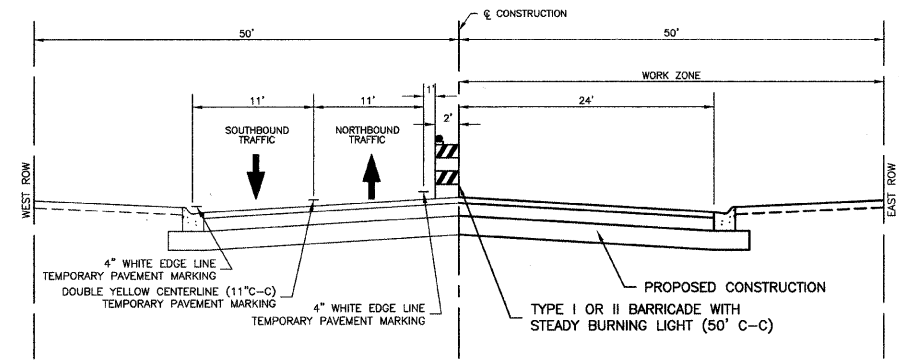

TYPICAL CROSS SECTION
STATE STREET
STAGE 2 CONSTRUCTION

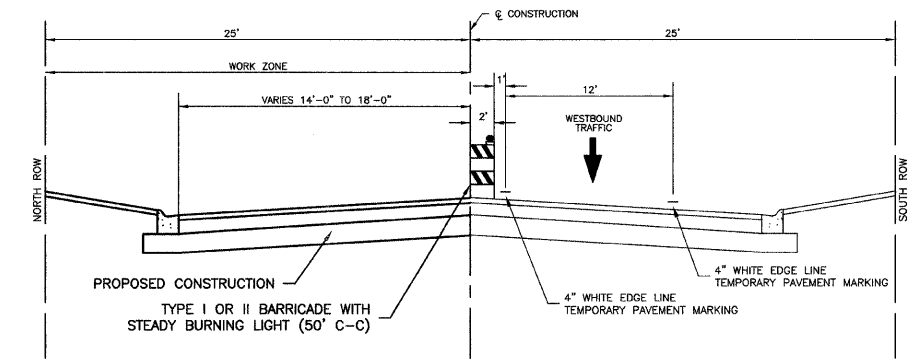

TYPICAL CROSS SECTION
168TH STREET - WEST OF STATE STREET
STAGE 2 CONSTRUCTION

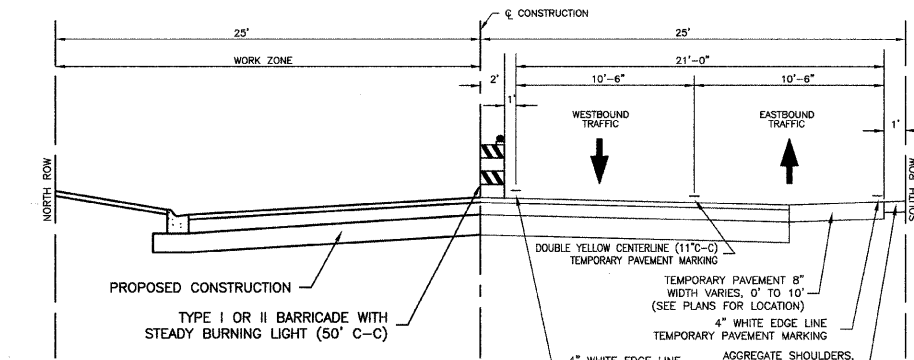

TYPICAL CROSS SECTION
168TH STREET - EAST OF STATE STREET
STAGE 2 CONSTRUCTION

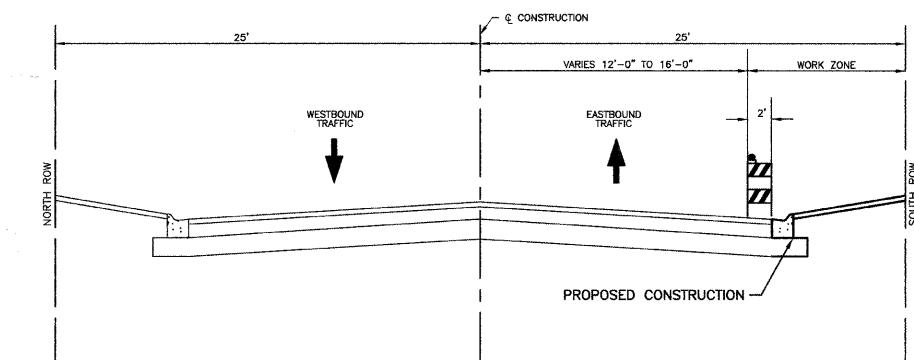

TYPICAL CROSS SECTION
168TH STREET - EAST OF STATE STREET
STAGE 3 CONSTRUCTION

PRESTAGE CONSTRUCTION GENERAL NOTES

PRE-STAGE
ESTABLISH THE DETOUR ROUTE TO ARMORY DRIVE

STAGE 1 CONSTRUCTION GENERAL NOTES

STATE STREET
STAGE 1 CONSTRUCTION
CONSTRUCT TEMPORARY WIDENING STATION 7+75 TO STATION 22+10, EAST SIDE OF STATE STREET
WIDEN EAST DITCH AND CONSTRUCT CULVERTS AT DRIVEWAYS AS NECESSARY TO MAINTAIN FLOW
PROPOSED CONSTRUCTION WEST HALF OF STATE STREET

STATE STREET
STAGE 1 TRAFFIC
ONE 11' NORTHBOUND LANE, ONE 11' SOUTHBOUND LANE, EAST HALF OF STATE STREET

168TH STREET (WEST OF STATE STREET)

STAGE 1 CONSTRUCTION
CONSTRUCT TEMPORARY PAVEMENT WIDENING, STATION 54+25 TO STATION 55+80, NORTH SIDE OF 168TH STREET
PROPOSED CONSTRUCTION, SOUTH HALF OF 168TH STREET

STATE STREET
STAGE 1 TRAFFIC
ONE 11' WESTBOUND LANE, NORTH SIDE OF 168TH STREET
EASTBOUND TRAFFIC DETOUR SOUTH TO VINCENNES ROAD, THEN EAST TO ARMORY DRIVE

168TH STREET (EAST OF STATE STREET)

STAGE 1 CONSTRUCTION
CONSTRUCT TEMPORARY PAVEMENT WIDENING, NORTH SIDE OF 168TH STREET, STATION 57+00 TO STATION 60+80
PROPOSED CONSTRUCTION, SOUTH HALF OF 168TH STREET

STATE STREET
STAGE 1 TRAFFIC
ONE 10.5' EASTBOUND LANE, ONE 10.5' WESTBOUND LANE, NORTH HALF OF 168TH STREET

STAGE 2 CONSTRUCTION GENERAL NOTES

STATE STREET
STAGE 2 CONSTRUCTION
REMOVE TEMPORARY PAVEMENT WIDENING EAST SIDE OF STATE STREET
PROPOSED CONSTRUCTION, EAST HALF OF STATE STREET

STATE STREET
STAGE 2 TRAFFIC
ONE 11' NORTHBOUND LANE, ONE 11' SOUTHBOUND LANE, WEST HALF OF STATE STREET

168TH STREET (WEST OF STATE STREET)

STAGE 2 CONSTRUCTION
REMOVE TEMPORARY PAVEMENT WIDENING, NORTH SIDE OF 168TH STREET
PROPOSED CONSTRUCTION, NORTH HALF OF 168TH STREET

STATE STREET
STAGE 2 TRAFFIC
WESTBOUND TRAFFIC ON SOUTH HALF OF 168TH STREET, 12' LANE
EASTBOUND TRAFFIC DETOUR SOUTH TO VINCENNES ROAD, THEN EAST TO ARMORY DRIVE

168TH STREET (EAST OF STATE STREET)

STAGE 2 CONSTRUCTION
CONSTRUCT TEMPORARY PAVEMENT WIDENING, SOUTH SIDE OF 168TH STREET, STATION 56+80 TO STATION 60+70
REMOVE TEMPORARY PAVEMENT WIDENING, NORTH SIDE OF 168TH STREET
CONSTRUCT PROPOSED PAVEMENT, NORTH HALF OF 168TH STREET

STATE STREET
STAGE 2 TRAFFIC
ONE 10.5' EASTBOUND LANE, ONE 10.5' WESTBOUND LANE, SOUTH HALF OF 168TH STREET

STAGE 3 CONSTRUCTION GENERAL NOTES

168TH STREET (WEST OF STATE STREET)

STAGE 3 CONSTRUCTION
REMOVE TEMPORARY WIDENING, SOUTH HALF OF 168TH STREET, AND CONSTRUCT PROPOSED CURB AND GUTTER

STATE STREET
STAGE 3 TRAFFIC
ONE 14' EASTBOUND LANE, ONE 14' WESTBOUND LANE IN PROPOSED TRAFFIC PATTERNS

REVISIONS	
NAME	DATE

ILLINOIS DEPARTMENT OF TRANSPORTATION

STATE STREET AND 168TH STREET
INTERSECTION IMPROVEMENT
TRAFFIC CONTROL AND PROTECTION
TYPICAL CROSS SECTIONS AND NOTES

SCALE: VERT. NA
HORIZ. NA
DATE 7/22/08

DRAWN BY RG
CHECKED BY EA/PKB

ROBINSON ENGINEERING, LTD.
1700 SOUTH PARK AVENUE, SOUTH HOLLAND, ILLINOIS 60473
(708) 581-8700 FAX (708) 581-3628
ILLINOIS DESIGN FIRM REGISTRATION NO. 184001518

07345-TC00N-02