

F. A. U. SHEET NO.	SECTION	COUNTY	TOTAL SHEETS	SHEET NO.
2906	02-00077-00-WR	COOK	073	020
STA. 3+50		TO STA. 22+44.15		
FED. ROAD DIST. NO. 1	ILLINOIS	FED. AID PROJECT	M-8003(596)	

CONTRACT #63061

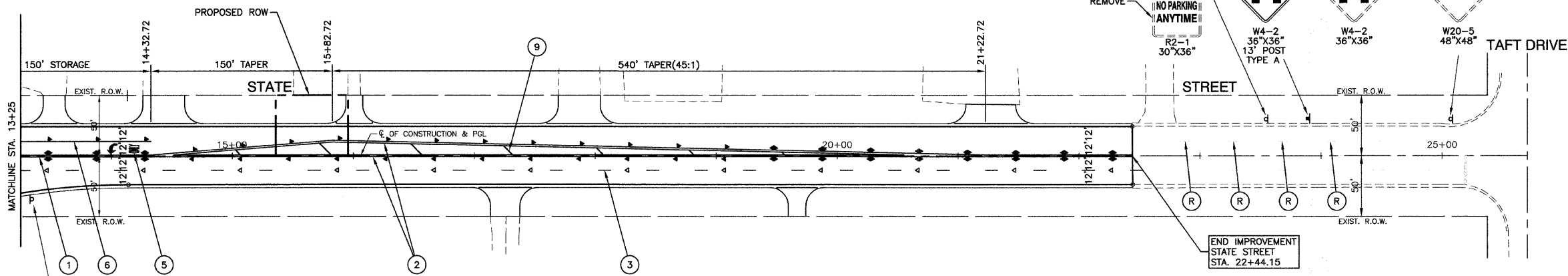
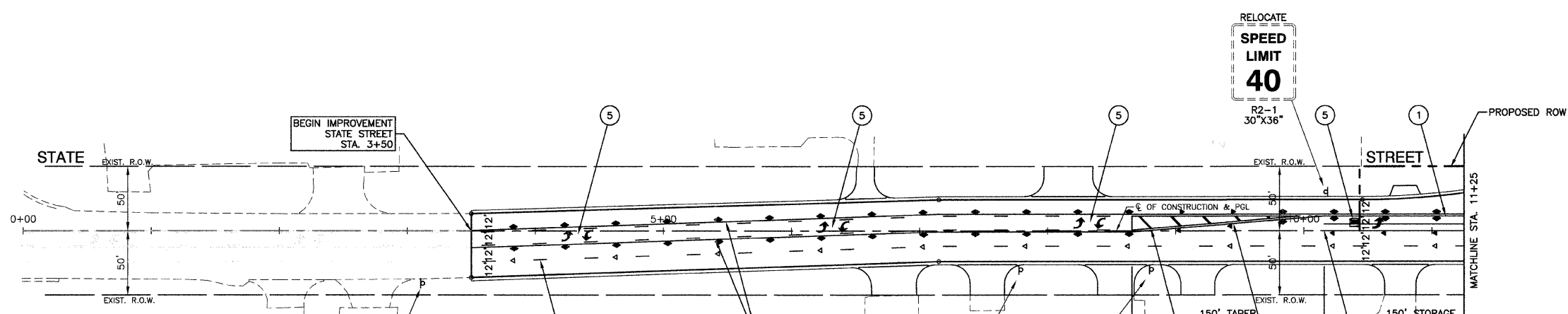
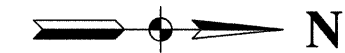

PAVEMENT MARKING LEGEND

- ① 4" DOUBLE YELLOW CENTERLINE (11" C/C)
- ② 4" DOUBLE YELLOW MEDIAN OUTLINE (11" C/C)
- ③ 4" WHITE SKIP DASH (10' LINE, 30' SPACE)
- ④ 12" YELLOW DIAGONAL (30' C/C)
- ⑤ WHITE LETTERS & SYMBOLS - LARGE
- ⑥ 6" WHITE LANE LINE
- ⑦ 4" YELLOW LINES 5-1/2" C/C WITH SKIP DASH LINE (10' LINE, 30' SPACE)
- ⑧ 24" WHITE STOP BAR
- ⑨ 12" YELLOW DIAGONAL (75' C/C)
- Ⓡ EXISTING PAVEMENT MARKING TO BE REMOVED
- ◀ ONE-WAY AMBER MARKER 40' C/C UNLESS OTHERWISE INDICATED
- ◄ ONE-WAY CRYSTAL MARKER 80' C/C UNLESS OTHERWISE INDICATED
- ◆ TWO-WAY AMBER MARKER 40' C/C UNLESS OTHERWISE INDICATED

SIGN LEGEND

- ◻ EXISTING SIGN
- ◼ PROPOSED SIGN

NOTE:
ALL EXISTING SIGNS THAT CONFLICT WITH CONSTRUCTION SHALL BE REMOVED AND STORED OFFSITE. ALL EXISTING SIGNS SHALL BE RELOCATED AS DIRECTED BY THE ENGINEER, VILLAGE PUBLIC WORKS, AND PROPERTY OWNERS (WHERE NOTED). ANY SIGNS OR POSTS DAMAGED DURING CONSTRUCTION SHALL BE REPLACED AT THE COST OF THE CONTRACTOR.

THERE ARE EXISTING 12KV OVERHEAD FACILITIES AND APPROXIMATELY 3 POLES IN CONFLICT WITH THE SUBJECT IMPROVEMENT. THE CONTRACTORS SHOULD USE CAUTION IN OPERATING CRANES OR OTHER EQUIPMENT NEAR COMED OVERHEAD FACILITIES.

REVISIONS	
NAME	DATE

ILLINOIS DEPARTMENT OF TRANSPORTATION

**STATE STREET AND 168TH STREET
INTERSECTION IMPROVEMENT
PAVEMENT MARKING & SIGNING**

SCALE: VERT. NA
HORIZ. 1"=50'
DATE 7/22/08

DRAWN BY RG
CHECKED BY EA/PKB