

SEC. 21, T. 32 N., R. 7 E., 3RD. P.M.

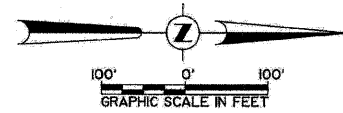

PARCEL NO. 3FV0056
R. EUGENE WALLACE AND MARJORIE WALLACE
 TOTAL HOLDING = 125.670 AC. ±
 TOTAL R.O.W. REQUIRED = 7.127 AC. ±
 AREA IN EXISTING ROADWAY = 6.848 AC. ±
 NET R.O.W. REQUIRED = 0.279 AC. ±
 REMAINDER = 118.543 AC. ±

PARCEL NO. 3FV0057
BURNETT E. ISHAM, JR. AND DEBRA S. ISHAM
 TOTAL HOLDING = 40.000 AC. ±
 TOTAL R.O.W. REQUIRED = 1.880 AC. ±
 AREA IN EXISTING ROADWAY = 1.272 AC. ±
 NET R.O.W. REQUIRED = 0.608 AC. ±
 REMAINDER = 38.120 AC. ±

PARCEL NO. 3FV0058
GENE H. ISHAM AND NANCY N. ISHAM
 TOTAL HOLDING = 40.000 AC. ±
 TOTAL R.O.W. REQUIRED = 1.812 AC. ±
 AREA IN EXISTING ROADWAY = 1.186 AC. ±
 NET R.O.W. REQUIRED = 0.626 AC. ±
 REMAINDER = 38.188 AC. ±

PARCEL NO. 3FV059A
RINK FARMS, INC.
 TOTAL HOLDING = 159.645 AC. ±
 TOTAL R.O.W. REQUIRED = 1.296 AC. ±
 AREA IN EXISTING ROADWAY = 0.786 AC. ±
 NET R.O.W. REQUIRED = 0.510 AC. ±
 REMAINDER = 158.349 AC. ±

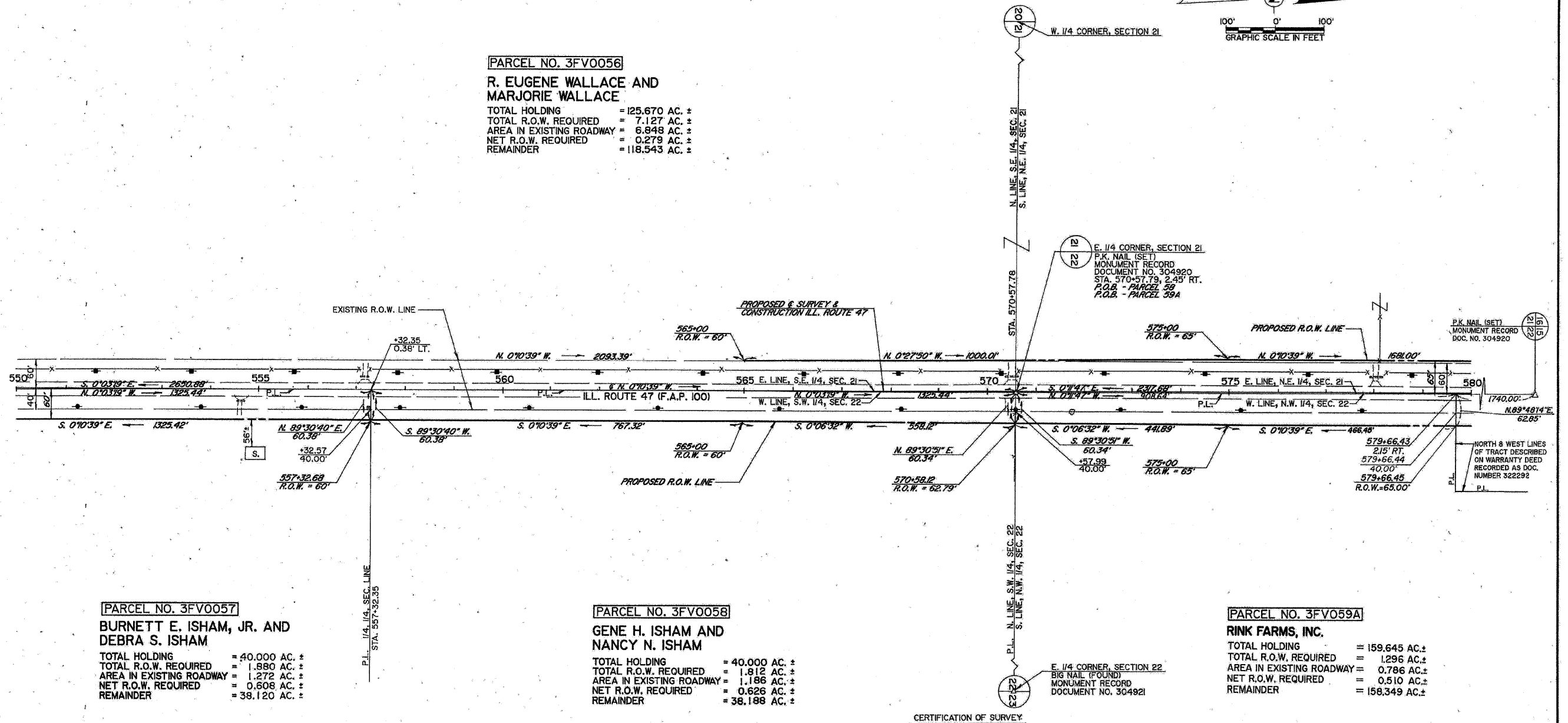

CERTIFICATION OF SURVEY

STATE OF ILLINOIS
 COUNTIES OF GRUNDY & LIVINGSTON

I, GARY L. HUTCHISON, HEREBY CERTIFY THAT I AM A PROFESSIONAL LAND SURVEYOR OF THE STATE OF ILLINOIS, THAT THE SURVEY OF PROPOSED ILL. ROUTE 47 - F.A.P. ROUTE 100 WAS MADE BY ME OR UNDER MY DIRECTION, AND THAT THE SURVEY IS TRUE AND COMPLETE AS SHOWN TO THE BEST OF MY KNOWLEDGE AND BELIEF, THAT ALL MONUMENTS AND MARKS ARE OF THE CHARACTER AND OCCUPY THE POSITION SHOWN THEREON, AND ARE SUFFICIENT TO ENABLE THE SURVEY TO BE RETRACED.



DATE: 12/11/11
 GARY L. HUTCHISON
 ILLINOIS PROFESSIONAL LAND SURVEYOR NUMBER 2479

NOTE: ALL BEARINGS ARE ON A ASSUMED BASIS.

RIGHT OF WAY PLANS
 ROUTE F.A.P. 100 (ILL. ROUTE 47)
 SECTION (118, 119) R
 PROJECT _____
 COUNTY GRUNDY
 JOB NUMBER R-93-005-90
 STATION 550+00 TO 580+00
 SCALE 1" = 100' SHEET 16 OF 23

SEC. 22, T. 32 N., R. 7 E., 3RD. P.M.

FILE NAME - sheets03.dgn	USER NAME - #USER#	DESIGNED -	REVISED -	STATE OF ILLINOIS DEPARTMENT OF TRANSPORTATION	EXISTING R.O.W. PLANS FOR INFORMATION ONLY	F.A.P. RTE. 326	SECTION 119 BR	COUNTY GRUNDY	TOTAL SHEETS 68	SHEET NO. 19	
	PLOT SCALE = 20.0000' / IN.	CHECKED -	REVISED -			SCALE:	SHEET NO. OF SHEETS	STA. TO STA.	CONTRACT NO. 66687		
	PLOT DATE = 8/13/2008	DATE -	REVISED -						FED. ROAD DIST. NO.	ILLINOIS FED. AID PROJECT	

SPLIT PARCEL 59 ON 05-27-93 BY D.M.L.