

SEC. 21, T. 32 N., R. 7 E., 3RD. P.M.

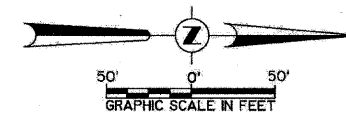

**PARCEL NO. 3FV0056**  
**R. EUGENE WALLACE AND**  
**MARJORIE WALLACE**  
 FOR AREAS SEE SHEET NO. 16

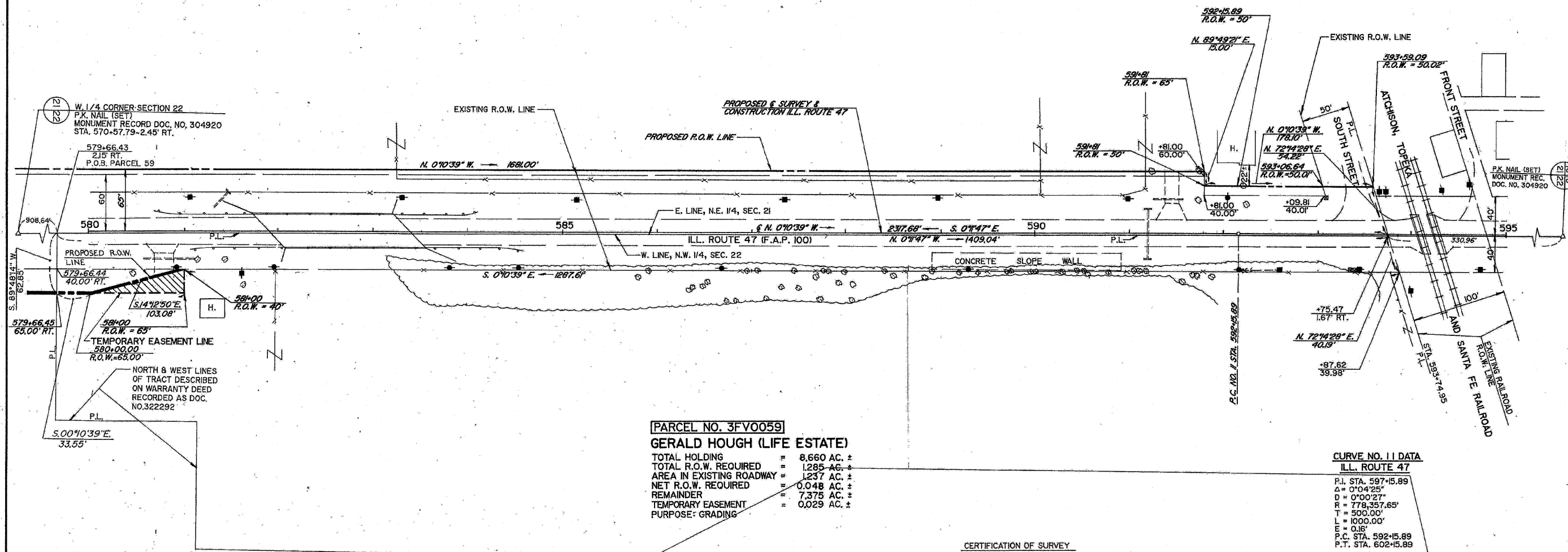

**PARCEL NO. 3FV0059**  
**GERALD HOUGH (LIFE ESTATE)**  
 TOTAL HOLDING = 8.660 AC. ±  
 TOTAL R.O.W. REQUIRED = 1.285 AC. ±  
 AREA IN EXISTING ROADWAY = 1.237 AC. ±  
 NET R.O.W. REQUIRED = 0.048 AC. ±  
 REMAINDER = 7.375 AC. ±  
 TEMPORARY EASEMENT = 0.029 AC. ±  
 PURPOSE: GRADING

**CURVE NO. 11 DATA**  
**ILL. ROUTE 47**  
 P.I. STA. 597+5.89  
 Δ = 0°04'25"  
 D = 0°00'27"  
 R = 778.357.65'  
 T = 500.00'  
 L = 1000.00'  
 E = 0.15'  
 P.C. STA. 592+5.89  
 P.T. STA. 602+5.89

CERTIFICATION OF SURVEY

STATE OF ILLINOIS  
 COUNTIES OF GRUNDY & LIVINGSTON

I, GARY L. HUTCHISON, HEREBY CERTIFY THAT I AM A PROFESSIONAL LAND SURVEYOR OF THE STATE OF ILLINOIS, THAT THE SURVEY OF PROPOSED ILL. ROUTE 47 - F.A.P. ROUTE 100 WAS MADE BY ME OR UNDER MY DIRECTION, AND THAT THE SURVEY IS TRUE AND COMPLETE AS SHOWN TO THE BEST OF MY KNOWLEDGE AND BELIEF, THAT ALL MONUMENTS AND MARKS ARE OF THE CHARACTER AND OCCUPY THE POSITION SHOWN THEREON, AND ARE SUFFICIENT TO ENABLE THE SURVEY TO BE RETRACED.



NOTE: ALL BEARINGS ARE ON AN ASSUMED BASIS.

**RIGHT OF WAY PLANS**

ROUTE F.A.P. 100 (ILL. ROUTE 47)  
 SECTION (118, 119) R.  
 PROJECT \_\_\_\_\_  
 COUNTY GRUNDY  
 JOB NUMBER R-93-005-90  
 STATION 580+00 TO 595+00  
 SCALE 1" = 50' SHEET 17 OF 23

SEC. 22, T. 32 N., R. 7 E., 3RD. P.M.

DATE: 12/11/91

*Gary L. Hutchison*  
 ILLINOIS PROFESSIONAL LAND SURVEYOR NUMBER 2479

FILE NAME = sheets03.dgn

USER NAME = #USER*	DESIGNED -	REVISED -
PLOT SCALE = 28,000' / IN.	DRAWN -	REVISED -
PLOT DATE = 8/13/2008	CHECKED -	REVISED -
	DATE -	REVISED -

STATE OF ILLINOIS  
 DEPARTMENT OF TRANSPORTATION

EXISTING R.O.W. PLANS  
 FOR INFORMATION ONLY

SCALE: SHEET NO. OF SHEETS STA. TO STA.

F.A.P. RTE. 326	SECTION 119 BR	COUNTY GRUNDY	TOTAL SHEETS 68	SHEET NO. 20
FED. ROAD DIST. NO. [ILLINOIS] FED. AID PROJECT			CONTRACT NO. 66687	