

S.E. 1/4 OF SEC. 9, T.26N.,  
R.9E. OF THE 3RD P.M.

N.E. 1/4 OF SEC. 9, T.26N., R.9E. OF THE 3RD P.M.

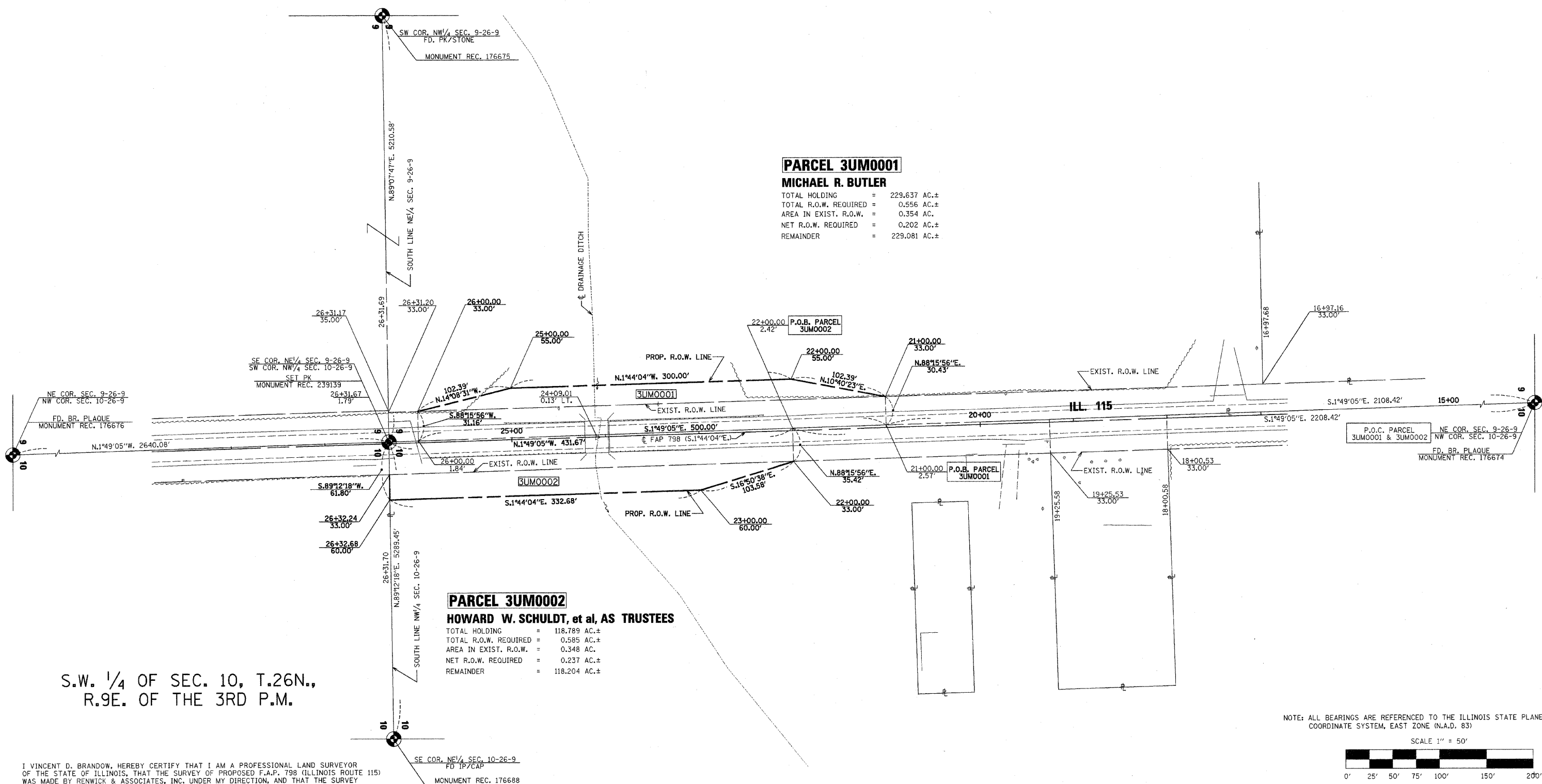

**PARCEL 3UM0001**  
**MICHAEL R. BUTLER**  
 TOTAL HOLDING = 229.637 AC.±  
 TOTAL R.O.W. REQUIRED = 0.556 AC.±  
 AREA IN EXIST. R.O.W. = 0.354 AC.  
 NET R.O.W. REQUIRED = 0.202 AC.±  
 REMAINDER = 229.081 AC.±

**PARCEL 3UM0002**  
**HOWARD W. SCHULTZ, et al, AS TRUSTEES**  
 TOTAL HOLDING = 118.789 AC.±  
 TOTAL R.O.W. REQUIRED = 0.585 AC.±  
 AREA IN EXIST. R.O.W. = 0.348 AC.  
 NET R.O.W. REQUIRED = 0.237 AC.±  
 REMAINDER = 118.204 AC.±

S.W. 1/4 OF SEC. 10, T.26N.,  
R.9E. OF THE 3RD P.M.

I VINCENT D. BRANDOW, HEREBY CERTIFY THAT I AM A PROFESSIONAL LAND SURVEYOR OF THE STATE OF ILLINOIS, THAT THE SURVEY OF PROPOSED F.A.P. 798 (ILLINOIS ROUTE 115) WAS MADE BY RENWICK & ASSOCIATES, INC. UNDER MY DIRECTION, AND THAT THE SURVEY IS TRUE AND COMPLETE AS SHOWN TO THE BEST OF MY KNOWLEDGE AND BELIEF, THAT ALL MONUMENTS AND MARKS ARE OF THE CHARACTER AND OCCUPY THE POSITION SHOWN THEREON, AND ARE SUFFICIENT TO ENABLE THE SURVEY TO BE RETRACED. THIS PROFESSIONAL SERVICE CONFORMS TO THE CURRENT ILLINOIS MINIMUM STANDARDS FOR A BOUNDARY SURVEY.

DATE: 04-11-08

*Vincent D. Brandow*  
 ILLINOIS PROFESSIONAL LAND SURVEYOR  
 NO. 2655

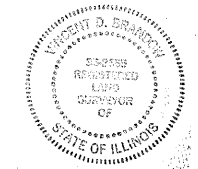

SURVEY BOOK NO. \_\_\_\_\_

11-30-08  
 EXPIRATION DATE

N.W. 1/4 OF SEC. 10, T.26N., R.9E. OF THE 3RD P.M.

NOTE: ALL BEARINGS ARE REFERENCED TO THE ILLINOIS STATE PLANE COORDINATE SYSTEM, EAST ZONE (N.A.D. 83)

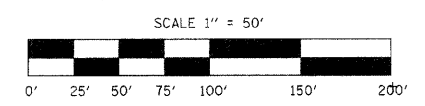

RIGHT OF WAY PLANS	
ROUTE	F.A.P. 798 (ILL. ROUTE 115)
SECTION	107BR
PROJECT	
COUNTY	FORD
JOB NUMBER	R-93-005-07
STATION	20+00 TO 27+00
SHEET	1 OF 1 SCALE 1" = 50'