

NE 1/4 OF SEC. 4 T.25N., R.9E. OF THE 3RD P.M.



PARCEL 3UL0001

VERA EVADELL JOHNSON, LIFE ESTATE

TOTAL HOLDING = 165.441 AC.±
 TOTAL R.O.W. REQUIRED = 0.724 AC.±
 AREA IN EXIST. R.O.W. = 0.540 AC.±
 NET R.O.W. REQUIRED = 0.184 AC.±
 REMAINDER = 164.717 AC.±

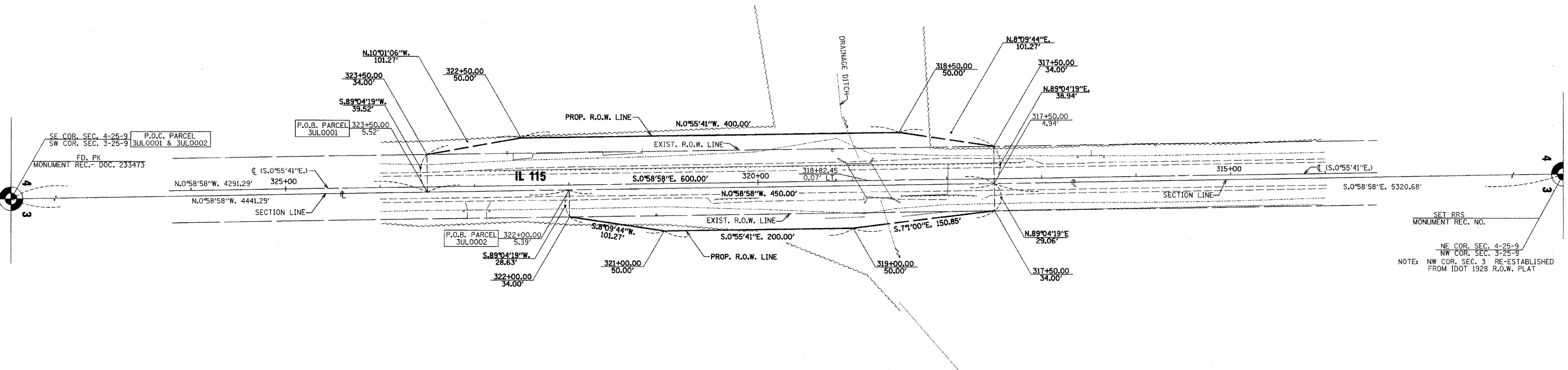

PARCEL 3UL0002

DOROTHY L. BRADBURY, TRUSTEE

TOTAL HOLDING = 228.615 AC.±
 TOTAL R.O.W. REQUIRED = 0.417 AC.±
 AREA IN EXIST. R.O.W. = 0.298 AC.±
 NET R.O.W. REQUIRED = 0.119 AC.±
 REMAINDER = 228.198 AC.±

I VINCENT D. BRANDOW, HEREBY CERTIFY THAT I AM A PROFESSIONAL LAND SURVEYOR OF THE STATE OF ILLINOIS, THAT THE SURVEY OF PROPOSED F.A.P. 798 (ILLINOIS ROUTE 115) WAS MADE BY RENWICK & ASSOCIATES, INC. UNDER MY DIRECTION, AND THAT THE SURVEY IS TRUE AND COMPLETE AS SHOWN TO THE BEST OF MY KNOWLEDGE AND BELIEF, THAT ALL MONUMENTS AND MARKS ARE OF THE CHARACTER AND OCCUPY THE POSITION SHOWN THEREON, AND ARE SUFFICIENT TO ENABLE THE SURVEY TO BE RETRACED. THIS PROFESSIONAL SERVICE CONFORMS TO THE CURRENT ILLINOIS MINIMUM STANDARDS FOR A BOUNDARY SURVEY.

DATE: 2-14-2007

Vincent D. Brandow
 ILLINOIS PROFESSIONAL LAND SURVEYOR
 NO. 2655

11-30-08
 EXPIRATION DATE



SURVEY BOOK NO. _____

NOTE: ALL BEARINGS ARE REFERENCED TO THE ILLINOIS STATE PLANE COORDINATE SYSTEM, EAST ZONE (N.A.D. 83)

SCALE 1" = 50'

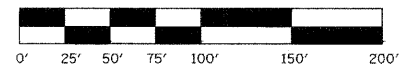

RIGHT OF WAY PLANS

ROUTE	F.A.P. 798 (ILL. ROUTE 115)
SECTION	108BR-1
PROJECT	
COUNTY	FORD
JOB NUMBER	R-93-004-07
STATION	317+00 TO 325+00
SHEET	1 OF 1 SCALE 1" = 50'

N.W. 1/4 OF SEC. 3, T.25N., R.9E. OF THE 3RD P.M.